Home Edition
TELEPHONE 383-4111
CLASSIFIED 386-2121

The Daily Colonist.

Vancouver Island's Leading Newspaper Since 1858

Some Cloud
Weather Details On Page 2

No. 195—113th YEAR | VICTORIA, BRITISH COLUMBIA, SUNDAY, AUGUST 1, 1971 | 10 CENTS DAILY 20 CENTS SUNDAY

U.S. Senate Votes N-Blast Delay

Amchitka Now Up to Nixon

WASHINGTON (CP) — The U.S. Senate voted Saturday to postpone the planned underground explosion of a five-megaton nuclear warhead in Alaska unless President Nixon "gives his direct approval."

The Cannikin experiment, planned by the Atomic Energy Commission in October, is designed to test the warhead for the Spartan missile, a part of the Safeguard Anti-Ballistic Missile system.

Expressing fear that the blast a mile underground at Amchitka Island in the Aleutians would touch off earthquakes and tidal waves, Senator Daniel Inouye (D.-Hawaii) proposed denial of funds for the test.

The Senate accepted a modification by Senator John Pastore (D.-R.I.) to forbid the blast before May 31, 1972, "unless the president gives his direct approval."

The modified amendment was added by voice vote to a $4.7 billion appropriation bill for the Atomic Energy Commission and water and power development projects.

Pastore read a letter from David Packard, undersecretary of defence, saying that without the test the nation's developing ABM system would be imperilled.

Inouye argued that the test should be delayed at least until after strategic arms limitation talks with the Russians and the president's visit to mainland China in quest of world peace.

Sculpting Mighty Mica

Like caves of prehistoric giants, mountainside holes will become water intakes to spinning turbines which will generate up to 2,610,000 kilowatts of power at huge Mica Dam project north of Revelstoke. Colonist's John Matters was there this weekend and reports on Hydro's first decade on Page 11. — (B.C. Hydro photo).

Rover's Working Tour

Motoring 'At Its Greatest'

HOUSTON (AP) — Apollo 15 astronauts David Scott and James Irwin took a two-hour bouncing motor trip Saturday to the brink of a lunar canyon and the dusty base of a moon mountain.

In all they spent six hours, 13 minutes walking and riding over the surface, setting up experiments and rock-hunting in the lunar dust. They stepped on the lunar soil at 6:30 a.m. PDT.

From that time, they worked hard and Scott, who weighs 175 pounds, used up more oxygen from his backpack than expected. Mission Control decided to make today's outing 6½ hours long instead of the previously planned seven.

Scott was burning up more energy than Irwin, but he is also a more muscular man, heavy in the neck and shoulders.

Irwin
. . . 'beautiful valley'

Scott
. . . 'what a grand prix'

Thrills, Fatigue

"I can't believe we came over those mountains," Scott said looking back at the 15,000-foot-high Apennine chain. They had flown over them the day before and motored through the lunar valley to the lower slopes.

"We did," replied Irwin.

"This is just a nice, beautiful little valley."

The day that began with thrills ended with fatigue. For more than an hour, loading their precious moon samples into the Falcon, their breathing came rapidly and noisily over the radio channels. By 12:43 p.m., they were safely back in Falcon, hatch closed.

Rover Troubles

Earlier they had to cut short a couple of stops on their itinerary because of minor but time-consuming troubles with their Rover.

They lost the steering in the front wheels and had to rely on steering with rear wheels to cover the five-mile exploration route.

"This is a sport driving course," laughed Irwin as they rumbled in and out of craters.

"What a grand prix this is," Scott agreed.

When the moon men returned to the Falcon, after the first of three planned excursions, astronaut Donald Slayton, director of flight crew operations, told them they had done such a good job they could take the rest of the day off.

Strong Smell

When they took off their space suits, the astronauts encountered a strong smell in the cabin. They decided it was probably the smell of lunar soil. They brought back more than 50 pounds of soil and rocks from their first outing.

Then when they went to get a drink of water, they found a bacteria filter broken in their water gun, which is used for drinking, and a puddle of water on the floor. The bacteria filter was useless, but Mission Control said it

Continued on Page 2

INSIDE

CUSO Volunteer Relives Horror —Page 3

Chastity Belts Tip the Balance —Page 7

Multi-National Firms Threat —Page 8

Survey Shows MPs Are Warm, Helpful —Page 12

Ottawa NATO Cuts Flayed by Tories —Page 22

'Freaky' Foods Put to Scorn —Page 38

	Page
Bridge	25
Checkmate	11
Comics	13
Crossword	26
Entertainment	42, 43
Finance	7, 8
Names in the News	9
Outdoors	21
Provincial Court	21
Stamp Packet	20
Television	24
Travel	20, 21
Women	37, 38, 39

In the Islander

- Pacheenahts of Port Renfrew
- Colonist battled for railway terminus
- New Victorians

New Strike Deadline Tonight

U.S. Steel Agreement May Be Near

WASHINGTON (AP) — President I. W. Abel of the United Steelworkers Union said Saturday night he had given the steel industry another 24 hours to come up with a contract settlement that would avoid the first nationwide U.S. steel industry strike in 12 years.

The decision, approved over some opposition by other steel workers officials, moved the Saturday midnight strike deadline for 350,000 steel workers, to midnight tonight.

Asked whether the extension indicated the union and nine major steel firms were close to a contract agreement, Abel said: "We feel we might be."

The action was taken by a conference of 600 local union officials empowered to call a strike or approve a contract proposal.

Abel declined to give details of the industry's latest contract offer, which was reported to include the key union demand for unlimited cost of living protection.

And he declined to say how far the steel industry's offer fell short of contracts the union has already won for its members in copper, aluminum and can manufacturing, providing wage hikes of 30 per cent or more over three years.

Abel said he expected negotiations with the steel industry's bargaining committee, headed by R. Heath Larry of U.S. Steel Corp., to continue today.

Rebel Bangla Desh

India Pressured For Recognition

NEW DELHI, India (AP) — The Indian government came under heavy pressure in Parliament on Saturday for the immediate recognition of the self-proclaimed Bangla Desh government in East Pakistan.

At the same time, the right-wing Jana Sangh party prepared a protest in New Delhi to force Prime Minister Indira Gandhi's government to announce recognition.

In Parliament, members debated the issue for six hours, with the opposition calling for immediate recognition and the ruling Congress party arguing that such decisions should be left to the government.

Meanwhile, Bengali guerrillas sabotaged powerlines and blew up a major bridge east of Dacca Saturday, cutting connections with Comilla, an East Pakistan trade centre 53 miles away on the border with India.

More violence was feared in view of a planned visit next week by President Agha Mohammed Yahya Khan.

In New York a Pakistani embassy official from Washington, claiming his country's ruling regime has "lost all claim to legitimacy," said Saturday he has defected from the Khan government to join the secessionist forces.

U.S.-Soviet 'Collusion' Peking View

TOKYO (AP) — China, speaking on the eve of its armed forces day, accused the U.S. and the Soviet Union Saturday of redoubling their efforts "to redivide the world."

Peking said in an editorial published in three official newspapers to commemorate the 44th anniversary of the People's Liberation Army that Washington and Moscow are "colluding and contending with each other."

"This has made people throughout the world rally together and attack them," the editorial said.

Just Wordy Wind-Up

Anti-Jordan Summit Ignores Action Call

TRIPOLI, Libya (AP) — The Arab mini-summit conference summoned by Libyan leader Muammar Kadafi ended Saturday with a wordy communique instead of the expected call to action against King Hussein of Jordan.

The conferees paid no heed to Kadafi's earlier call for military intervention and to Palestinian guerrilla demands for immediate expulsion of Jordan from the Arab League and other sanctions against the pro-Western king. The demands were made in retaliation for liquidation of the guerrillas in Jordan.

This was considered remarkable since the summit of five heads of state was composed of Kadafi's staunchest allies, including Egypt, Syria and Palestinian guerrilla chief Yasir Arafat.

Their lengthy communique went no further than to warn of future action should Hussein continue to disregard the Cairo and Amman agreements of last September.

GI Outburst

LONDON (AP) — Hundreds of United States servicemen plan to demonstrate here today against military restrictions that prevent them from peacefully protesting the Vietnam war.

More to Come

Television View Thrilling

HOUSTON (AP) — The Apollo 15 moon show, live and in color, provided pictures of unprecedented clarity Saturday for television viewers 250,000 miles away back on Earth.

Astronauts David Scott and James Irwin triggered a new miniature broadcasting system and relayed to Earth a bouncy, panoramic view of their first excursion across the dusty lunar surface.

"The television scenery here is breathtaking," Mission Control told the busy, chatty astronauts, the first to tour the hostile alien world in a moon buggy.

The clarity provided television viewers the best look ever at the powdery lunar surface, the shuffling astronauts, the spider-like moonship Falcon and the rolling, smooth hills.

"The people at NASA are so damned happy they can't stand themselves, it's so

Continued on Page 2

Gorde Hunter

The Judgment

CONSIDER the heralded name-calling, insinuation-throwing brouhaha between our medical practitioners and the British Columbia government. Consider certain facts and make your own judgment.

Ralph Raymond Loffmark, lawyer by trade, (QC) politician by choice, minister of health by appointment of W. A. C. Bennett. A large, craggy-featured man who has not distinguished himself in his portfolio. A minister of health who wouldn't know a Sigmoid Colon from a Subcutaneous inguinal ring.

His record is on the same dreary par as that of John Carr Munro, another barrister and solicitor who handles the health ministry on the federal scene.

RALPH LOFFMARK, a man with a chip on his shoulder insofar as doctors are concerned, a square peg in a round hole.

The same man who once told the B.C. Medical Association that government action against heroin addiction would not be forthcoming unless the association refuted a statement by a New York doctor that drug use was a human right. An irresponsible statement by a man who has shown an abysmal lack of rudimentary knowledge of the drug problem.

The man responsible for publishing the salaries of doctors in an obvious effort to give the public the idea many doctors could be overpaid.

THE MAN who allowed the St. Joseph's Hospital situation to drag in pathetic limbo for too many years.

The man now vested with almost dictatorial powers over the medical profession in British Columbia.

He claims there are too many doctors in the major cities, like Victoria. During the past week I had the opportunity to sit in quite a few doctors' outer offices. They were never empty, more often than not it was close to standing room only.

The fact is that nearly every doctor in this city is carrying a case load that forces him into a work week that would have unions screaming about untenable work condition.

BREAK DOWN those high-sounding salaries into dollars per hour, figure out his office and professional expenses and discover that the average doctor isn't doing any better than an electrician or a plumber. And yet, there is a sneaking suspicion that considerably more skill is involved fixing a leaky ventricle than a leaky faucet, more knowledge needed to read an electrocardiogram than to wire a dryer.

Consider too, the pressures the doctor works under. He comes up with a splitting headache he must still manage the proper bedside manner. Think now, when was the last time you ran into a surly doctor? When was the last time he didn't give you his full attention?

THE medical profession is undoubtedly saddled with a few misfits, even incompetents. You name me a profession that isn't. But I would suggest there are less incompetents in the medical profession than in any other major field.

Check off the fact the doctor is never through learning. His seven years of university training is just the beginning. That diploma on the wall is only a down payment on his studies. Most doctors have to find time to keep up with the rapidly and ever-changing medical scene. They cannot afford to fall behind the latest methods of treatment. What was good for spinal meningitis yesterday, could be old hat passe today. It's a constant battle to stay abreast, to give the best.

WE ARE more dependent on doctors and physicians than any other part of our society. Without them we're in trouble. Without them having free rein to work their healing magic, we're in trouble.

The dictatorial powers given Health Minister Ralph Loffmark can do nothing to improve your lot as a patient. The enormity of those powers boggle the mind, especially in the hands of a man who has shown a hostility, a consistent lack of understanding towards the medical profession.

The judgment isn't hard to make.

Great Motoring

From Page 1

was not a matter of worry on the lifeless moon, "unless you discovered some spiders and worms under that big rock you turned over."

"We're saving those for a surprise when we get back," Scott said. "They will be," said Mission Control.

The astronauts asked for an hour to clean up the lunar dirt they had tracked into the Falcon.

Mission Control reported it was receiving good data from all experiments on the surface of the moon and above it in the command ship Endeavour. It told the astronauts it was still digesting data from the moon ride.

there," Scott said.

"You're not telling us anything new," responded Mission Control.

Ardous Work

"Feel like we only spent five minutes on the whole trip," Scott said.

"You'll get more time later," said Mission Control.

They left Falcon, their lunar lander, at 8:19 a.m. PDT, and were back at the landing site by 10:32 a.m. to set up the seven experiments they will leave on the lunar surface.

It was arduous work. Scott, trying to drill a 10-foot hole in the lunar soil, found it harder than expected. He managed the first hole and part of the second, and Mission Control advised him to finish the job today.

The astronauts, who landed on the moon Friday, drove along the edge of the mile-wide, 1,200 foot-deep canyon called Hadley Rille to the craters called Elbow and St. George on the slopes of Hadley Mountain rising some 12,000 feet above them.

They beamed the whole adventure back to Earth on remarkably clear color television as their words conveyed the excitement and wonder.

"It's breathtaking out there," said Irwin. "Boy, this is beautiful."

"As I stand here in the wonders of unknown Hadley," Scott said almost reverently, "I sort of realize there's a fundamental truth to nature. Man must explore. This is exploration at its greatest."

Needed Help

Irwin had some trouble climbing out of the tight hatch with his heavy life-support system on his back. Scott had to go back up the lander's ladder to help him.

In the moon buggy and roaming the surface at seven miles an hour, there was nothing but awe in their words.

The astronauts aimed the television camera down the precipice at the edge of the canyon and the bottom was nearly lost in the dark shadows.

"We have a view of the Rille that is absolutely unearthly," reported Mission Control.

"Just tell me this isn't worth doing," Scott said.

Like Soft Snow

They attacked their lunar geology trek with a vengeance, filling sample bags with rocks, dirt and marbles, labelling them for further study.

"Boy is this dirt soft," Scott said. "Like soft powdery snow."

The dust was over everything. Television viewers could see the dirt clinging to the pantlegs of the astronauts' spacesuits.

To the astronauts, Earth appeared as "a blue ball" in the sky, half of one anyway as the other half was lost in darkness.

"I can look straight up and see our good Earth back there," Scott said.

Their Rover left tracks on the lunar surface, and they probably could have followed the tracks home again after their long trek. But they were told to use their navigation system instead to test it out. "Here we go again," Scott said. "Try to get home. Going slow. Easy does it."

They broke into surprised laughter on the way home. Then they explained to Mission Control. When they turned with the rear wheels, the frozen front wheels would dig into the soft surface and swing them all the way around. They had just done a complete spinning turn of 180 degrees. That, they said, was the reason not to go too fast.

Five Miles

At the top of one hummock they saw the sun glinting off of their lunar lander in the distance. This first trip covered nearly five miles.

Another difficulty, a minor one, was the problem of estimating distances on the moon . . . things seemed to be closer than they really were.

Scott, 39, an air force colonel, and Irwin, 41, an air force lieutenant-colonel, blast off again after their last exploration Monday and rejoin air force Major Alfred Worden in the Endeavour.

Television View Thrilling

From Page 1

The three-day space spectacular is being directed by beautiful," a spectator in Mission Control reported.

Edward Fendell, chief of the Apollo communications system and known to his colleagues as "Capt. Video."

Fendell promised a "very, very, very interesting show — and the Apollo 15 crew delivered it.

At one point, ground controllers described the view as "absolutely unearthly."

"Man," replied Irwin, "didn't we tell you. Glad you can enjoy it with us."

The astronauts mounted the color camera on their "space taxi," and $8-million moon buggy which is also equipped with briefcase-size RCA communications set for direct two-way contact between the moon and Earth.

"This is an entirely new camera, different from any camera ever flown on an Apollo mission," said Joe Nahil, an RCA representative.

"The reason these pictures are coming out so fantastically well is because, after the contract was let, NASA and RCA went through the entire television system from beginning to end."

The signals don't have to go through the lunar module as before, but travel directly from the camera back to Earth. The camera also has been improved to provide twice the resolution of any previous Apollo cameras.

One of the key features of the new system is that it can be controlled by ground signal if the astronauts are busy. It will respond to 14 different commands — including zooms, pans and up and down.

"It is relatively immune from bright sunlight," Nahil said. "Which was one of the problems on previous missions. It has the most advanced tube in use today. There is absolutely nothing like this tube in commercial use."

Another of the bonuses of the camera and the lunar communications relay unit will be a televised liftoff from the moon Monday, starting at 10:11 a.m. PDT. Scott and Irwin will attach the camera to their lunar Rover, point it at the Falcon and ground controllers will activate it at blast off.

"It's going to be a bloody good first," Nahil said.

Time and Charge Toll Attacked

COQUITLAM (CP) — A decision by the Canadian Transport Commission to allow the B.C. Telephone Co. to collect 25 cents for providing the time and charges on long distance calls was described Saturday as "absurd."

Dave Barrett, B.C. NDP leader, also suggested the continuation of a surcharge on subscribers in his riding 15 miles from Vancouver should have been abolished.

Barrett was commenting on the CTC's decision, released Friday to allow B.C. Tel rate increases amounting to $9.4 million.

U.S. Weighs In Double Canada's Sockeye Haul

SEATTLE (AP) — United States fishermen have caught twice as many sockeye salmon in treaty waters as Canadian fishermen according to a report of the International Pacific Salmon Fisheries Commission.

The commission said catches to date were 648,000 salmon for U.S. fishermen and 381,000 for Canadians. The commission said projected harvests indicated the gap would be adjusted in this week's fishery.

The Chilko River run, the predominant summer run of sockeye, is expected to exceed its predicted level when it peaks in treaty waters early this week.

Sciatica Can Be Caused By Emotional Upheaval

By G. C. THOSTESON, M.D.

YOUR GOOD HEALTH

Dear Dr. Thosteson: I've had sciatica more than a year. The doctor says it's a nerve problem and happens after some traumatic experience. I did lose my husband through cancer, and it was after his death that this condition occurred. Can you tell me more about this condition? I found only a small paragraph in our local library. — **Mrs. M.G.**

Sciatica is a "nerve problem" but not necessarily a "nervous problem." It involves irritation of or pressure on the sciatic nerve which extends from the lower spine down the backs of the thighs.

When your doctor says it may happen after a traumatic experience, he is right — but it can be physical trauma, in the sense of a physical injury, or trauma of some other sort.

Sheer nervous or emotional tension could play a part in some cases, yet in others have no effect at all. Let's say, for instance, that someone was under a considerable, extended nervous strain.

Such tension reflects itself in physical ways: muscular tension is one. And suppose there were already some arthritic changes in bones of the spine. The combination could quite possibly result in the spinal bones exerting pressure on the sciatic nerve at the point at which it emanates from the spinal column.

That's just a "f'r instance," but it is an example of how pressure of irritation of that nerve could come about.

Treating sciatica depends on ascertaining, by inference or sometimes by specific tests, where the pressure or irritation is, and what is causing it — shifting of bones slightly, infection, diabetes, gout, or whatever.

Italy Loses Top Newsman

MILAN, Italy (Reuter) — Michele Mottola, joint manager of Milan's Corriere Della Sera, one of Italy's most respected and influential newspapers, died Friday at the age of 67.

Statistics Canada

OTTAWA (CP) — The Dominion Bureau of Statistics changes its name Aug. 3 to Statistics Canada.

The Weather

August 1, 1971

Sunny with cloudy periods, risks of isolated thunderstorms; winds brisk westerlies. Saturday's precipitation trace; sunshine eight hours, 54 minutes. Recorded high and low at Victoria, 73 and 54. Today's forecast high and low, 75 and 53. Today's sunrise 5:47, sunset 8:52; moonrise 5:14 p.m., moonset 0:52 a.m. Monday outlook: Cloudy periods.

East Coast of Vancouver Island — Sunny, few clouds, risk of isolated thunderstorms; winds southeast 15. Saturday's precipitation nil. Recorded high and low at Nanaimo, 83 and 56. Forecast high and low, 87 and 58. Monday outlook: Cloudy periods.

West Coast of Vancouver Island — Extensive low cloud and fog, sunny inland; winds occasionally southwest 15. Forecast high and low at Tofino, 65 and 55. Monday outlook: Sunny periods.

North Coast — Cloudy with fog patches in coastal regions but mainly clear and warm inland. Highs up to 90, lows 55 to 60. Monday outlook: Little change.

Extended outlook, Tuesday through Thursday — Fair except partly cloudy with chance of a few showers Tuesday. Highs up to 80, lows in the 50s.

St. John's	74	63	Trace
Halifax	76	62	—
Fredericton	81	67	—
Charlottetown	79	66	—
Montreal	74	55	.15
Ottawa	68	57	.43
Toronto	78	59	—
North Bay	66	56	—
Thunder Bay	72	39	—
Kenora	65	55	.18
Churchill	45	38	—
The Pas	62	54	—
Winnipeg	67	57	.12
Brandon	70	55	.07
Regina	74	55	—
Saskatoon	73	48	—
Prince Albert	69	46	—
North Battleford	71	48	—
Swift Current	73	55	—
Medicine Hat	84	63	—
Lethbridge	86	62	—
Edmonton	74	51	—
Cranbrook	94	60	—
Castlegar	99	57	—
Penticton	96	60	—
Vernon	96	62	—
Salmon Arm	93	62	—
Revelstoke	86	57	—
Princeton	101	57	—
Vancouver	78	59	—
Prince Rupert	64	52	—
Comox	79	61	.01
Prince George	90	48	—
Kamloops	104	65	—
Whitehorse	86	56	—
Fort St. John	85	56	—
Seattle	71	60	—
Spokane	99	62	—
Portland	78	64	Trace
San Francisco	66	54	—
Los Angeles	79	67	—
Phoenix	104	77	—
Las Vegas	105	79	.03
Honolulu	85	74	—
New York	87	74	—
Miami	86	77	—

TIDES AT VICTORIA
(Pacific Standard Time)

	Time H.M.	Ht. Ft.	Time H.M.	Ht. Ft.	Time H.M.	Ht. Ft.	Time H.M.	Ht. Ft.
31	04.40	3.1	19.35	8.5				
1	05.25	2.5	19.55	8.7				
2	06.05	1.9	20.35	8.9				
3	06.45	1.4	21.25	9.1				
4	07.20	.9	22.40	9.1				
5	08.00	.5	18.00	7.7	19.00	7.6	23.45	9.1

TIDES AT FULFORD HARBOUR

	Time H.M.	Ht. Ft.	Time H.M.	Ht. Ft.	Time H.M.	Ht. Ft.	Time H.M.	Ht. Ft.
31	05.35	3.6	15.00	9.2	16.45	9.2	21.40	10.2
1	06.20	3.1	16.25	9.9	18.15	9.8	22.15	10.2
2	07.10	2.5	16.55	10.3	19.55	10.0	22.55	10.2
3	08.00	2.0	17.30	10.5	20.50	10.0		
4	00.05	10.3	08.45	1.5	17.45	10.6	21.30	9.9
5	01.15	10.4	09.30	1.1	18.05	10.7	22.10	9.5

Mon.-Tues. Specials at SAFEWAY
Canada Safeway Limited

Ground
Shoulder
BEEF
Safeway Guaranteed Quality, lb. 79c

Evaporated
Canned Milk
Lucerne, Pacific, Alpha and Carnation 15 fl. oz. tin
6 for $1.00

Dalewood
Margarine
An Economical Spread — 1-lb. pkg.
5 for $1.00

Airway
Instant Coffee
Rich Coffee Flavor in an instant— 10-oz. jar $1.35

Taste Tells
Tomato Catsup
Serve with Bel-air French Fries. 11 fl. oz. btl. 2 for 39c

French's
Mustard
For Hamburgers or Hot Dogs
Stock up at this Low Price 16 fl. oz. jar 2 for 49c

Tulip
Luncheon Meat
12-oz. tin — Handy for Sandwiches
3 for $1.00

Local
Carrots
Firm and Crisp, Good Quality and Rich in Vitamins
3-lb. cello pkg. 39c

Prices Effective Aug. 2nd and 3rd.
In Victoria and Sidney
WE RESERVE THE RIGHT TO LIMIT QUANTITIES
SAFEWAY
CANADA SAFEWAY LIMITED

PEARSON
3388 Douglas 382-2222
Harley-Davidson
GOLF CARTS
World of Pleasure

One HOUR
"MARTINIZING"
CERTIFIES
THE MOST IN DRY CLEANING
Fresh as a Flower—
IN JUST ONE HOUR!
"Coupon Books Now Available at all 'Martinizing' Stores"

KODACOLOR FILMS
DEVELOPING and PRINTING
OUR DAILY LOW PRICE
12 EXP. 2.99 20 EXP. 3.99
CITY PHOTO CENTRE
1227 Government St. (Opp. Post Office) 385-5633

Jai

By NANCY GEREIN

PATNA, BIHAR, India (CP) — "Jai Bangla!" — Long Live Bangla Desh!

The exuberant cry is muted now; soon it may be silenced forever, and the world will forget. But for the six million refugees from East Pakistan the terrors of March and April and their panic-stricken flight will not be forgotten so easily.

The long days have settled into a monotony of struggling to stay barely alive and the still-longer nights have become a sleepless nightmare in the mud and rain, agonizing over the best-forgotten past and unknown future.

'How Can You Let It Happen?'

The two weeks I spent in one camp was an experience which makes me want to stand up and scream to the world! "See what is happening! How can you let it happen? See!!"

On March 13, 1971, a week before the terrible massacre in East Pakistan, three Italian priests arrived with their parishes of tribal people in Rajibpur, a small village in the north-east portion of West Bengal.

They straggled in after eight days and nights of walking, hiding from the West Pakistan army, and foraging for food.

Refugee Trickle Led to Stream

Most carried pathetic little bundles of cotton cloth, containing a few pots, a bit of rice and, if they were lucky, a precious piece of brass jewelry.

The priests knocked at the door of a convent established in Rajibpur, a simple group of brick and mud houses — a school, a church and a dispensary, and within the compound they were accommodated.

From that time streams of Hindus, Moslems, Christians and tribals arrived every day, all bearing the marks of great hardships and suffering. In the mere six weeks after the priests arrived, the population numbered more than 8,000.

Eerie Silence Cloaks Camp

Any newcomer is immediately struck by the eerie silence of the camp. The people not talk of their experiences for many days after they come and the tales they finally corroborate the journalists' all their horror-filled details.

But the depth of the feeling can be seen in the action of one young man tensely listening to a broadcast from East Pakistan, which declared that peace had come and a return to normal — he picked up

Canadian Ai

McClu Attack Penny Pinchi

TORONTO (CP) — Robert McClure, a moderator of the United Church of Canada, has returned from a tour of Pakistani refugee camps in India and charged that Indians have been nigg providing relief aid.

East Pakistan ha wracked for the la months by civil war panied by cholera and resulting from a deatl cyclone earlier this y

"As of this week amount given by Can all the relief agenc bined works out at s like three cents a he 70-year-old churchma an interview Friday.

The Canadian Re says the amount col date by the Combine stands at $582,677, pl given by the Mennor

"Even the $9 mil cated by the Canad ernment would not 6,800,000 refugees f than 48 hours, McClu

"Fifty cents fro Canadian given im would help feed the at least a little long

McClure, who has years as a missio geon in the Far E visited the Philippi nesia and West during his three-m The purpose of sponsored by Oxfa see what can be don up family planning in the areas visited

Jai Bangla!

Exuberant cry now is muted — soon it may be silenced forever

By NANCY GEREIN

PATNA, BIHAR, India (CP) — "Jai Bangla!" — Long Live Bangla Desh!

The exuberant cry is muted now; soon it may be silenced forever, and the world will forget. But for the six million refugees from East Pakistan, the terrors of March and April and their panic-stricken flight will not be forgotten so easily.

The long days have settled into a monotony of struggling to stay barely alive and the still-longer nights have become a sleepless nightmare in the mud and rain, agonizing over the best-forgotten past and unknown future.

'How Can You Let It Happen?'

The two weeks I spent in one camp was an experience which makes me want to stand up and scream to the world! "See what is happening! How can you let it happen? See!!"

On March 13, 1971, a week before the terrible massacres in East Pakistan, three Italian priests arrived with their parishes of tribal people in Rajibpur, a small village in the north-east portion of West Bengal.

They straggled in after eight days and nights of walking, hiding from the West Pakistan army, and foraging for food.

Refugee Trickle Led to Stream

Most carried pathetic little bundles of cotton cloth, containing a few pots, a bit of rice and, if they were lucky, a precious piece of brass or jewelry.

The priests knocked at the door of a convent established in Rajibpur, a simple group of brick and mud houses, a school, a church and a dispensary, and within this compound they were accommodated.

From that time streams of Hindus, Moslems, Christians and tribals arrived every day, all bearing the marks of great hardships and suffering. A mere six weeks after the first arrived, the population numbered more than 8,000.

Eerie Silenc Cloaks Camp

Any newcomer is immediately struck by the eerie silence of the camp. They do not talk of their experiences for many days after they come and the tales they tell corroborate the journalists in all their horror-filled details.

But the depth of their feeling can be seen in the action of one young man tensely listening to a radio broadcast from East Pakistan, which declared that peace had come and all was normal — he picked up the transistor radio and hurled it onto the ground.

Such large numbers soon finished the rice reserves stored in the area.

—CP

Face of despair: East Pakistani refugee in India

Scant Survival From Rations

Government officials started doling out the 400 grams of rice and wheat, and occasionally a little dal, a protein-rich vegetable, which is allotted to each refugee daily.

They were barely fed.

The problems of shelter, water, sanitation and medical care were overwhelming.

The small dispensary was practically non-functioning as the only nursing sister was so involved in the myriad other problems.

Acute cases were sent off by any available vehicle to the district hospital which was trying to jam 6,000 patients into 130 beds.

Clinic Mood Like Siege

Finally, one sister went to Holy Family Hospital in Patna, Bihar, to ask the administrator for aid.

The administrator set to work to organize a team to move into Rajibpur at the earliest possible moment.

The doctors of the hospital visited drug companies and other doctors for sample medicines and drugs at reduced prices, auxiliary workers made bandages and bundles for deliveries and simple treatments, nurses sorted drugs, lanterns, clothes, food and went from house to house collecting money and clothing.

The air in the hospital was that of preparation for a siege.

No one really knew the number of people there or their needs, but we prepared as best we could and set off May 16 in high spirits.

Our team consisted of two doctors, one midwife, two nurses including myself, a sister to cook, a driver and six seminarians to be the men-of-all-work.

What awaited us soon dampened our spirits.

We passed camp after camp, varying from tiny clutches of three or four families to more than 200,000 people, sheltering in empty huts, ruined palaces, under trees or simply under the blue sky.

'Patla Pakhalan' Fatal for Many

The full tragedy of their plight came home to us as the sick ones emerged from the forests and tents.

At first, we were seeing 400 cases of "Patla pakhalan — diarrhea — a day, in addition to malnutirtion. One bout of gastoenteritis was fatal for many.

Frantically we spent long evenings by the dull light of a kerosene lamp, racking through the boxes of donated medicines.

Many drugs were German and only the chemical names could tell us what the medicines were for.

Dispensary Fast Turns Hospital

We decided on a program of staying in the dispensary each morning at Rajibpur.

There we saw an average of 250 to 300 patients. In the afternoons, one team was sent to camps in the surrounding area where mo medical care was available. The other team stayed home to sort drugs, prepare standard doses of pills, sterilize supplies and handle emergency cases and deliveries.

Even before that plan was satisfactorily working, we were forced to set up our "hospital."

This necessity arose when three young men appeared at the dispensary carrying a woman who had developed diarrhea that morning.

Dozen Beds On Strawpile

Now, only three hours later, she was in shock and unconscious.

A brick room was cleaned out and a piece of burlap hung in the middle. That separated the hospital into the infectious disease section and everything-else section.

We spread straw on the floor which sufficed as 12 beds.

Nursing on your knees is no joke, but it was not until two months later that we managed to get iron bedsteads.

Often the doctors were out at other camps when emergency cases came in. It was up to us, the nurses, to start the intravenous and give necessary drugs which were usually cardiac stimulants, vasopressors and antibiotics.

'We Wept With Parents'

In spite of our efforts to enforce sanitation rules and to vaccinate the people against cholera, newly-arriving refugees made our efforts less than completely successful.

The children died in numbers which made us despair at times.

We wept with the parents as they wrapped up the pitiful bodies in their ragged clothes and wearily trudged out.

Our days were filled with long lines of scabies, horrifying skin infections, diarrhea, colds, malnutrition, vitamin deficiencies, even a few fractures and burns. The dreary work was highlighted by the few births which miraculously took much of the hurt out of the many deaths.

Births Continue, Deaths Mount

They were normal deliveries — these women do hard physical labor right up to the time of confinement, lie down and a few hours later quietly produce a child.

Usually they would be back at work the next day, but we kept our mothers for three days to give them extra rest and food.

Births continue, deaths mount and life goes on for these displaced people.

Can you call it living? International agencies are slowly moving in and their effect is being felt.

India insists that all the refugees must return to Pakistan.

The refugees ask: "To what?"

The question will not be answered for many months. They have lost their land, and a farmer without land does not easily live in Asia.

Refugee Total: Six Million

The refugees in India now number six million. Little has been pledged to India to help her cope with the refugee problem. However, what has been is not sufficient to meet even the basic needs of these homeless people. This is a crushing burden for a country like India, striving to provide the necessities of life to her own 550 million people.

Civil war continues in Bangla Desh. Daily, streams of homeless victims of the war seek refuge into India.

What will eventually happen to them? Who knows?

Does anyone care? Do you?

The story on the plight of East Pakistan refugees in India was written by Nancy Gerein, serving with the Canadian University Service Overseas in India. Miss Gerein, born in Ottawa June 17, 1947 and educated in Calgary, returns to Ottawa Aug. 1 from her hospital assignment in India. Before returning to to her employment in Calgary, she will spend several weeks in a cross-Canada tour aimed at raising funds to assist CUSO's refugee work. In India she taught clinical nursing at Kurji Holy Family Hospital in Patna, Bihar.

Canadian Aid

McClure Attacks Penny Pinching

TORONTO (CP) — Dr. Robert McClure, a former moderator of the United Church of Canada, has just returned from a tour of East Pakistani refugee camps in India and charged that Canadians have been niggardly in providing relief aid.

East Pakistan has been wracked for the last four months by civil war accompanied by cholera and famine resulting from a death-dealing cyclone earlier this year.

"As of this weekend the amount given by Canadians to all the relief agencies combined works out at something like three cents a head," the 70-year-old churchman said in an interview Friday.

The Canadian Red Cross says the amount collected to date by the Combined Appeal stands at $582,677, plus $65,000 given by the Mennonites.

"Even the $9 million allocated by the Canadian government would not feed the 6,800,000 refugees for more than 48 hours, McClure said.

"Fifty cents from every Canadian given immediately would help feed the starving at least a little longer."

McClure, who has served 44 years as a missionary surgeon in the Far East, also visited the Philippines, Indonesia and West Pakistan during his three-month tour. The purpose of the tour, sponsored by Oxfam, was to see what can be done to speed up family planning programs in the areas visited.

DOES THE HIGH COST OF DYING OFFEND YOU?

Are you one of the thoughtful ones who is concerned that your relatives may be swept with emotion into paying hundreds too much for your funeral, when such money could be put to far better use among the living? Are you disturbed by costly caskets, displaying of remains, etc.? Would you like to sit down in complete privacy with a form we will mail you, and record NOW exactly what type of funeral or memorial service you would like . . . whether you wish friends to send flowers or donate to a charity of your choice . . . whether you would like to donate your eyes or other tissue to help the living? Would you like to see MAXIMUM funeral costs in print, instead of MINIMUMS? This is not a society for the poor. It is a society for the THOUGHTFUL . . . in all walks of life. Lifetime membership: single, $5; entire family, $10. Get our free folder today.

Phone: 385-5214 (24 hrs)
or write
MEMORIAL SOCIETY OF B.C.
P.O. Box 685, Victoria

Non-profit, non-sectarian Serving Vancouver Island, the Lower Mainland, the Peninsula and the Okanagan Valley. Over 40,000 members.

YAMAHA ORGANS AND PIANOS
Are World Famous
707 Fort St.
Phone 384-9131

PEARSON
3388 Douglas 386-3421
SELLS
BOATS

THE ENGINE REBUILDERS
"IF WE CAN'T GUARANTEE IT—WE WON'T FIX IT"

A COMPLETE JOB

HERE'S WHAT WE DO TO ENGINE
- New Piston Rings
- Valve Grind
- New Oil and Filter
- Steam Clean Engine
- New Gaskets
- Check Main Bearings
- New Points and Condenser
- Tune and Road Test Car

TED PINFOLD, Manager

FULL PRICE ONLY 149.50 (6 cyl.)
Parts and Labor
'60 to '70 Canadian Cars
4 cyl. slightly less
V-8's slightly more
EASY TERMS

FREDERICK MOTORS LTD.
NOW AT 616 QUEENS AVE. PHONE 383-6632

Buy—Sell—Trade Through Classified
The Major Market for Many Mini Items

A Century of Adventure

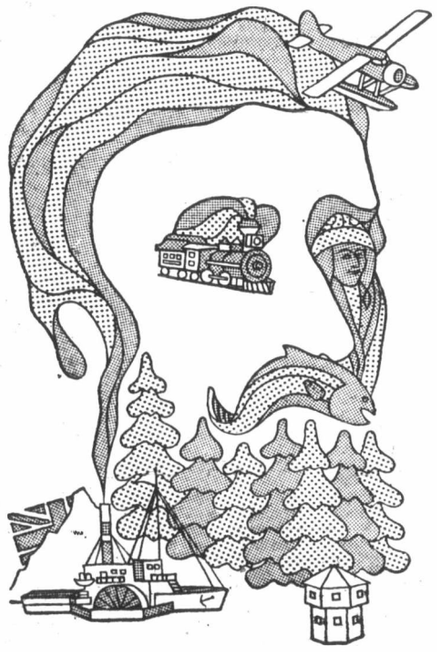

21 Absorbing Stories of Vancouver Island History written by 20 local authors

126 Pages covering 100 years of Vancouver Island history, generously illustrated with a handsomely designed cover in full colour.

NOW AVAILABLE

AT THESE NEWSSTANDS, BOOK AND DEPARTMENT STORES

Eaton's
The Bay
Woodward's
Beaver Books
1019 Douglas St.
Book Nook
10 Centennial Square
City Hall News
1509 Douglas St.
Book Bin, 641 Yates St.
Jensen's News
614 Yates St.
Horseshoe News
1231 Government St.
Johnny's News
859 Fort St.
Munro's Book Store
753 Yates St.
Palace News
920 Government St.
Royal Confectionery
1002 Blanshard St.
Sayward News
1207 Douglas St.
Strathcona News
919 Douglas St.
Oak Bay Books & Arts
2955 Cadboro Bay Rd.
Smith's Book and Card Shop, 736 Yates St.
Sussex Smoke Shop
1005 Douglas St.
Aaronson Pharmacy
1089 Fort St.
B. & E., 1101 Fort St.
Blay's Pharmacy
2525 Estevan Ave.
Br. Spot Confectionery
224 Menzies St.
C. & K., 451 Cook St.
Carrigan Pharmacy
3995 Quadra St.
Cunningham No. 3
1955 Fort St.
Dalby's Pharmacy
3828 Cadboro Bay Rd.
Davenport Pharmacy
2022 Oak Bay Ave.
Empress Hotel News Stand, Government St.
Esquimalt Pharmacy
1153 Esquimalt Rd.
Fairfield Variety
1540 Fairfield Rd.
Frost, 2000 Oak Bay Ave.
Golden Galleon
2239 Oak Bay Ave.
Harris Variety
1308½ Esquimalt Rd.
Hillside Pharmacy
2667 Quadra St.
McCall Davey Drug
3074 Shelbourne St.
Mt. View Pharmacy
2890 Carey Rd.
Newport Pharmacy
1220 Newport Ave.
Owl Drugs
189 Douglas St.
Peacey Pharmacy
206 Menzies St.
Plaza Drugs
3659 Shelbourne St.
Quadra Pharmacy
3516 Quadra St.
Turnbull's Pharmacy
906 Esquimalt Rd.

UP ISLAND LOCATIONS:
Greenhaven Restaurant
Station Street, Duncan
The Letter Box
Craig Street, Duncan
Nanaimo News, Nanaimo
Westwells
Station Street, Duncan
Maple Bay Trading Post, Maple Bay
Wigwam, Ladysmith
Duncan Bureau
Station Street, Duncan
Pattison's Pharmacy
Chemainus
Tony's Red and White
Crofton

Also Available at
THE DAILY COLONIST
2631 Douglas St.,
Victoria, B.C.

ONLY $1
Packaged in Attractive Mailing Envelopes

The Perfect Centennial Souvenir!
Send to Family and Friends Near or Far

If you live out of reach of stores and newsstands selling "A Century of Adventure", fill in and mail this coupon. We will mail your order promptly to you or your friends anywhere in Canada, Great Britain or the United States.

USE THE COUPON TO ORDER COPIES NOW

THE DAILY COLONIST
2631 Douglas St., Victoria, B.C.

I have enclosed _____ for _____ copies of "A Century of Adventure".

MAIL TO THE ADDRESS BELOW (Please Print)

NAME _____

ADDRESS _____

MY NAME IS _____

ADDRESS _____

If you wish us to send more than one book, list additional addresses on plain sheet of paper and attach to this coupon.

The Daily Colonist.

"An Independent Newspaper . . . The Organ of No Cliquc or Party"

1858 Published every morning except Monday by The Colonist Publishers Limited at 2631 Douglas Street, Victoria, B.C. Second class mail registration number 0516. All undelivered copies or any notices respecting changes of address are to be sent to the above address. Member Audit Bureau of Circulation. 1971

RICHARD BOWER — Publisher and Editor-in-Chief

Whither the Church?

DIFFERENT APPROACHES that have been tried by the church in recent times, including attempts at modernizing ritual to meet changing attitudes toward organized religion, have not met with the success that had been hoped for, apparently.

The statistics graph is sparsely marked, admittedly, but blanks that have been filled might be taken as good indication that church membership, generally speaking, is falling off.

The United Church of Canada reported in its year book published recently that it had 15,000 fewer members in 1970 than in 1969. Total membership at the end of last December was 1,033,533 compared to 1,048,733 at the end of 1969. And from England comes word that the Methodist Church will ordain only 49 new ministers this year. Last year the number was 76. Also in Britain, the Church of England is just holding its own in this department, with 437 ordinands in 1970, one more than in the previous year.

There is an actual acceleration in membership decrease, says Rev. Dr. Kenneth Greet, secretary of the Methodist Conference in Great Britain. Writing in The Christian Citizen, a quarterly magazine of his church, the doctor says that if present trends continue the organized church will have disappeared in 40 years' time.

He may be right, although there are signs the church is very much alive in some respects, even though its pews may not be as crowded as they have been.

It is obviously more deeply aware of, and responsive to the scandal of poverty than it ever was before. In the United Church of Canada report, for instance, it is shown that despite the membership drop there is maintenance of an $11,800,000 budget for 1971 with $585,000 designated for world relief and development ($25,000 in Pakistani refugee aid) and $85,000 to be spent in Canada through the church's task force on poverty.

An aliveness is shown, too, in the writings of the Bishop of Carlisle, the Rt. Rev. Cyril Bulley, who calls for changes in family allowances in Britain to help control population which, he says, is "the most burning issue of the century." Earth's resources are unable to match the population increase, and family allowances which were initiated as much to encourage population growth as to meet people's needs might well be revised to apply only to the first two children of a family.

"If," says the Bishop, "God said to man in primeval times 'Be fruitful and multiply' is He now not saying 'Be sensible and stop'?"

Such words might bring a restoration of faith in the church for many.

At the same time, comfort might be taken in recognition of the fact that church membership and attendance are not necessarily synonymous with a living faith. There is evidence of religious experience in the world of pop culture and elsewhere. While it may be divorced from the church, and not dependent on any dogma, it is real. Is this not significant?

It's Not All Right, Jack

MOSTLY THE TALK is about widespread unemployment and the hardships the state of inflation imposes in the meeting of mortgage payments and such things. This is quite understandable. A serious situation exists and a good many people, far too many, are in difficulties in a land that is supposed to be a leader in affluence.

But what about the extreme cases of poverty and accompanying misery that exist in Canada?

Little is heard about them. In fact, in the minds of many there is no great amount of grovelling for an existence as is seen in the overpopulated, under-developed, backward nations of the world.

But wait. Delve deeper into the slums. Look at the horror picture that has been unveiled in the city of Montreal, and think again.

It is a damning indictment, the Globe and Mail cries out of the findings of the city's health department in a study conducted in collaboration with the Montreal Catholic School Commission, of conditions existing among the poor.

The health situation in eight schools in poverty-stricken sections of the city is as bad as that which might be expected in what Canadians look upon as deprived countries.

And an extension of the study is expected to show that similar conditions exist in at least another 32 Montreal schools.

Of 3,424 children examined, more than half were physically ill, and more than 10 per cent of them were so sick as to require hospitalization. In one "typical school" 51 per cent of the students' homes had "inadequate sanitary conditions" (39.1 per cent having neither bath nor hot water). Diabetes was in the direct family history (it is hereditary) of 39.1 per cent, and tuberculosis in 20 per cent. Mental illness was present in 35.1 per cent of the homes of the children.

There are other appalling statistics in the findings, but these alone should be enough to arouse Canadians generally out of an apathy towards the troubles of their fellow beings — to take some of the selfishness out of their approach to the state of affairs of their country. Well worth thinking about, too, is the probability that similar conditions exist in other major centres.

It is another area where inter-provincial co-operation is needed as well as federal-provincial action. Sick bodies spawn sick minds and sick thoughts can spread rapidly. The health situation in Canada's largest city undoubtedly is playing a part in the problems of unification. If there ever is to be real togetherness, helping hands must be extended to the fullest.

OUR READERS' VIEWS

To be considered for publication in whole or in part, letters must be on subjects of general interest, and if signed with pen-names, must be accompanied by writer's name and address. Preference will be given to those that are brief.

Saanich Foresight

SAANICH council deserves congratulations on its handling of the problem of the plane trees along Shelbourne. There was obviously a great deal of foresight went into its planning.

I can recall when the smaller trees were being planted some 10 years ago. At that time I lived on Shelbourne St. and took personal pride in the big plane trees, especially the one on "my" front lawn. The little sapling that was placed inconspicuously behind the giant and propped up by a stake support — never would it be but a poor substitute. Today that frail sapling has achieved its own majesty, unblemished by the scars of repeated barking and pruning necessary with the older tree.

Well done, Saanich. We can see in all of our municipalities increasing evidence of tomorrow-oriented planning.

WILLIAM C. BELL,
1947 Brighton Ave.,
Victoria.

Air Piracy

Your editorial "Inexcusable Recklessness" suggests inexcusable carelessness on your part. In the first instance, you don't really make a case against Castro, and yet you bite into him as though he were the instigator of the air piracy problem and guilty of ". . . the most terrible crimes . . ." At the same time, you admit that none of the other governments of the world has done anything to resolve the problem. From which it appears to me that it is indeed OUR camp, rather than Castro's, which must stand guilty of not caring and not acting. Dragging in Havana for a major share of the blame is then a joke — you are, I think, employing a red herring — unless, of course, you are exploiting the situation merely to get in a general swipe at Cuban, or perhaps all, communist-Marxist governments.

Anyhow, I wish you peace, understanding, and goodwill towards all forms and organizations which are attempting to create a society sensitive to human values.

AL STAPLES,
P.O. Box 232,
Victoria.

U.S. Help

I read in the Colonist July 28 that, "The Canadian Union of Postal Workers is bringing U.S. labor organizer Saul Alinsky here to help advise tactics to counteract a cold-blooded administration."

If this be so, I regard it as an insult to Canadian intelligence. I am sure that in Canada we have brains sufficient to meet any emergency.

The statement also clearly indicates that the postal workers are supporting and financing leaders, who apparently are incapable of doing what they are paid for.

Think it over postal workers. "Wise up." It may be later than you think.

LES JONES,
1142 Topaz Ave.,
Victoria.

Drugs

With reference to the very serious and alarming problem of heroin addiction that exists in the province now, and the continuous ignoring of this tragic and costly matter by the government — costly not only in dollars and cents, but in indiscribable suffering:

What manner of men are the minister of health and welfare and the prime minister that they can be so utterly callous to allow a generation of young lives to ebb away through one kind of dangerous drug or another? The government appears to be too disinterested to do anything to prevent it.

In this connection I am reminded to ask what became of the Senate Committee on Drugs of 1955? I hemember attending a session held at the Court House and afterwards spending an evening with my good friend the late Senator Nancy Hodges discussing the matter. She was a member of the committee, and what a different calibre of Liberal she was from the majority of ministers and members of Parliament who now sit in the House of Commons.

This committee, like all other committees many of which are ignored by the government that recommends them, must have cost the taxpayers a great deal of money as members travelled the length and breadth of our great country holding meetings in leading centres.

How well I remember Nancy Hodges saying: "I think that we should provide more severe punishment for the higher ups in drug traffic, those men who sit rather like bloated obscene spiders spinning a vile web in which to lure and enmesh the innocent victim of their bestial trade." (Senate Debates, March 25, 1954.)

This was nearly 20 years ago. Has the Liberal government done anything to improve matters in all these years?

D. S. ASHDOWN,
3505 West 15th Ave.,
Vancouver.

His Thing

One of the strangest paradoxes of North America is the weird "love affair" between many of our young students and the 77-year-old Mao Tse-tung.

On one hand, our young revolutionaries claim to want "liberation of the individual." Mao offers a racist military dictatorship which liquidates or imprisons dissenters and "revisionists."

While the young Maoist claims to be anti-military and anti-establishment, his little red book of the Thoughts of Mao Tse-tung tells him that: "political power comes out of the barrel of a gun." The young Maoist who demands the freedom to opt out and do his own thing, seems unaware of Mao's program of forcibly sending millions of young people from the cities to work in the countryside so that they might be converted into "peasants"!

While our young Maoist demonstrates against "racism" in his own country, his hero Mao commits genocide against the minority in Tibet, Sinkiang and Outer Mongolia. While they demonstrate outside military installations and try to ban military training programs, they appear unperturbed that the Red Army of China plays the major role in controlling the country and its people.

Finally, while soap-boxing about "censorship" and "freedom of the press" the North American Maoist has been brainwashed by Mao's narrow provincialism which forbids the reading of anything but Maoist and Marxist-Leninist literature. These then, are the simple-minded, unreasoning robots whose number continues to grow on our campuses and high schools and in whose hands our future rests.

PATRICIA YOUNG,
1030 Nanton Ave.,
Vancouver.

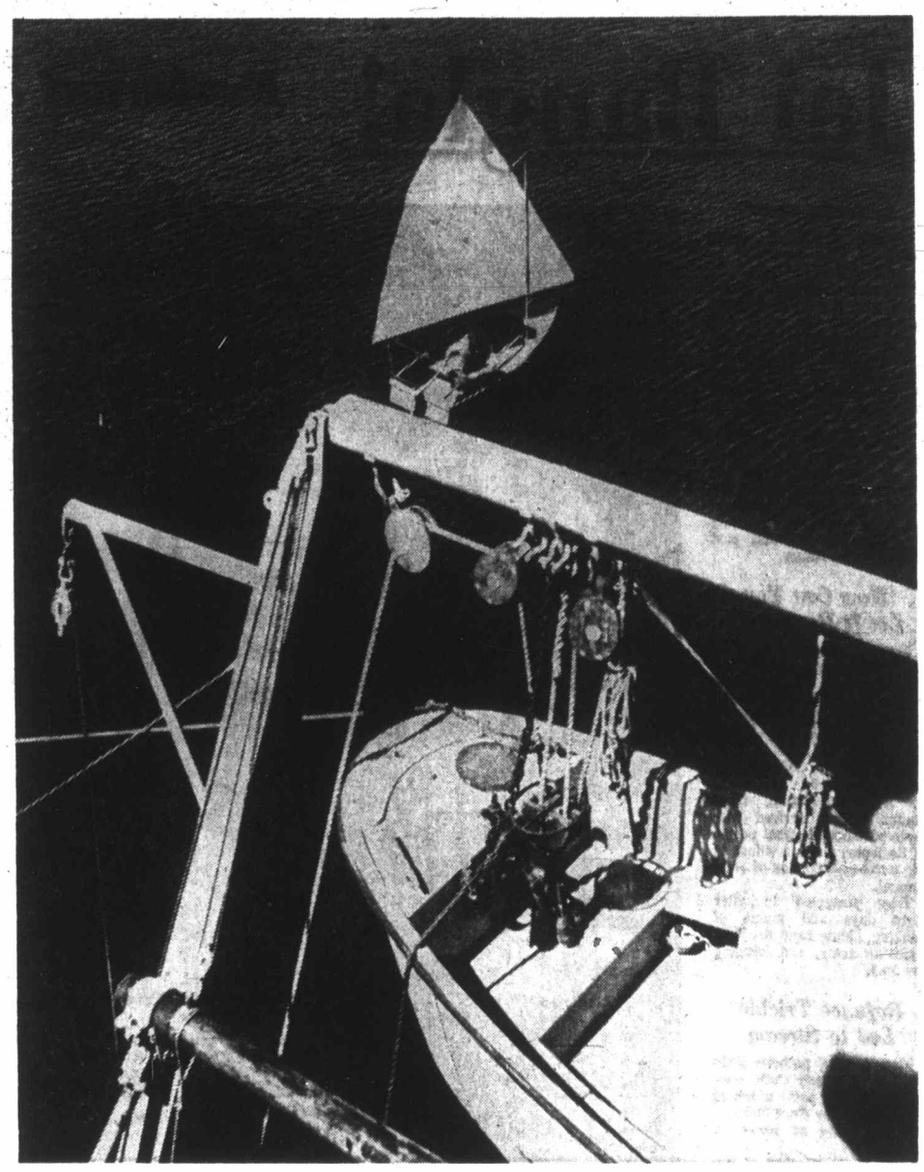

Victoria Inner Harbor — Photograph by Ellis Shipman

Curves and Angles

Ottawa Offbeat

A Peek at Peregrinating Pierre

By RICHARD JACKSON, Colonist Ottawa Bureau

THE way he's getting around the country these days on what his aides still insist is a non-campaign tour, you're liable to get a peek at Pierre.

Which could be a Real-Big-Day or a Ho-Hum-Happening — depending on your political point of view — except here in the national capital, and on the West Coast, where the prime minister has been seen so much as to start becoming something of a neighbor.

And when even a prime minister begins to be part of the community, blending with the people-scenery, he tends to be taken in stride with scarcely a sidelong glance or even ignored, except by the tourists and the visiting firemen.

★ ★ ★

So the following, in case you haven't been seeing much of Pierre of late, can be regarded as a sort of "Trudeau alert" . . . what to expect to see and hear when the Great Man comes to town.

The Big City appearance — by the necessity of the pressure of crowds, traffic, security and time itself — is pretty well stylized.

It fits into a format of airport reception, motorcade, press conference, dinner, quick circulation through restricted list of guests, and departure.

Not much elbow room in his Big City schedule for off-the-cuffing it, the impromptu thing, the off-the-beaten-track performance that catches the public eye and headlines.

★ ★ ★

Time and motion don't usually permit those interesting improvisations that Pierre does so fascinatingly well.

It's the small city or county town appearance that gives him the chance to hang loose and do some show-boating.

Like in Perth, the County Town of Lanark, some 65 miles and 20 helicopter minutes southwest of Ottawa.

They were staging "Festival '71" in Perth and the town's 4,500 people plus a fair percentage of folk from surrounding Lanark had turned out early to be on time for the prime ministerial put-down in the Canadian Forces' chopper.

★ ★ ★

Police, from in town and out, had shown up early, too, and for security's sake the side streets were barricaded off from the main stem, Gore Avenue, down which the motorcade would roll past a couple of blocks of shops each one with Pierre's picture in the window.

It was a 1969 shot, by famed international photographer Karsh, of Pierre when he was brushing his thinning hair down over his forehead and looking, in profile, like Augustus Caesar.

Since then the hair has crept far back from the forehead compensating by creeping down the neck and over the collar, giving him, in profile, the look of Sir Wilfrid Laurier.

But before the real live Pierre was to substitute on Gore Avenue for the Portrait-PM in the shop windows, it started to drizzle and there was the white upholstery of the burgundy Cadillac convertible — the carriage of state — getting all wet.

It gave the inventive Pierre the opportunity to start his performance the way he likes best — straight off the top of his head.

Down lumbered the big CH 113A Voyageur 'copter, red tail-light flashing, into a school-yard ringed by the expectant crowd.

The chopper door opened, and into the gloomy drizzle of the darkening evening, an arm was thrust, the hand turning to test for the density of the rain.

The arm emerged and with it Pierre, shrugging off the shower, and sporting as something straight out of Abercrombie and Fitch in white bell-flared jeans and a blue mesh shirt just transparent enough to reveal underneath, a peace symbol medallion.

Beautifully pantomimed, the wet-arm exit was good for a laugh and the tension was gone and the police felt easy.

★ ★ ★

Off then came wife Margaret, and Pierre, likely not for the first time, realized that while Trudeaumania might be waning, Trudeaumargia was alive and oohing-and-ahhing in Perth.

Never much on speeches either in the Commons or on the stump — the PM opened the festival with a minimum of words, popped into the Caddy rag-top with Marg and it was off, oom-pah-pah for the parade down Gore to Code Park to savor the pound of a rock group from Hamilton whose electrofic thunder shook even the venerable stone buildings of old Perth from a floating platform in the Tay River.

It was all so folksy, and if you forgot for a moment that Pierre Trudeau is an international sophisticate who has been everywhere and done almost everything, you'd believe he was enjoying the coziness of it all.

As darkness fell and the fireflies started clustering around the colored lights on the floating platform, the crowd hunkered down to soak in the rock rhythm, leaving Pierre and Margaret to become just two members of the audience.

The unmistakeable odor of marijuana drifted over the park — imagine, in old-world Perth — a few kids plunged into the river, and an enterprising long-haired hippie paddled a canoe past the Trudeaus while his equally grubby and uncombed girl-friend held up a sign proclaiming "Legalize Pot Please PM."

So now you know how it is.

A Spectacular Happening

The U.S. Lawyers in London

By ANTHONY LEJEUNE

THE descent upon London of 6,000 American lawyers, plus 8,000 of their wives and children, was certainly a spectacular happening. They came for the American Bar Association conference, and their English colleagues entertained them on a truly (and sometimes literally) royal scale.

The proceedings opened with a fanfare of state trumpets beneath the ancient hammer-beams of Westminster Hall, where the carved angels once looked down on the trials of King Charles the First and Sir Thomas More. Such splendors were relieved by faintly comic occasions, like the garden party on the hottest afternoon of the year at which the Americans wore their lightweight suits while the English barristers and judges sweltered in morning coats.

It was a superb tax-deductible holiday. But, interspersed with all this junketing, some serious legal discussions were held.

★ ★ ★

The speech most widely reported in the British press came from the new Lord Chief Justice of England, Lord Widgery, who said that anxiety to protect the rights of a suspect had tipped the balance too heavily against the police. He referred disapprovingly to the "Miranda ruling" of the U.S. Supreme Court, and suggested that in Britain the rule which requires the police to break off an interrogation and caution the suspect ought to be relaxed.

John Mitchell, the U.S. attorney-general, gave him a warm congratulatory handshake when he sat down.

Predictably, the liberal press was less enthusiastic. Indeed the London Observer was shocked by the whole conference. "This astonishing cavalcade," it said, "is publicly avoiding the issues that are tearing America apart. No one mentions Panther trials, or the Berrigan brothers, or Angela Davis, or the Ellsberg prosecution. Who wants unpleasantness? Who would dare to suggest that American civil liberties are being eroded by the Nixon administration?"

This lack was swiftly compensated by the secretary of the British National Council for Civil Liberties, who appeared on television to complain about Lord Widgery's remarks and to suggest that civil liberties in Britain were being eroded.

Such complaints carry little weight with ordinary people, who are well aware that nothing could be more destructive of their civil liberties than a breakdown in law and order. But the standard left-wing attitude, epitomized in that quotation from the Observer, needs to be looked at clearly and understood.

The writer cannot have meant that lawyers from all over the United States, meeting in London, ought to have discussed in detail the evidence against Angela Davis or the Berrigan brothers. It would have been grossly improper for them to do so. What he meant was that they ought to have had a political discussion.

Politically biased lawyers and judges are obnoxious (obnoxious, that is, to our ideas of law and justice, but not, of course, in communist theory). The New Left argues that bourgeois courts are, by their very nature, politically biased. Does this belief, which has lately disrupted trials on both sides of the Atlantic, indicate a genuine grievance requiring discussion and redress?

★ ★ ★

Surely not. The attack on "bourgeois justice" is linked with the doctrine of "institutional violence," which enables political rioters to claim that violence is always started by the police, simply because the police are there trying to prevent illegal acts. Both arguments attempt deliberately to stand common sense on its head, and neither could be accepted by any society which is to survive.

The last thing we need is for lawyers to start talking politics. Better far that they should discuss the rules of evidence or enjoy themselves harmlessly at a garden party.

Threat of Gr

Hordes Withou

By

Today India, one ulation of about 540,000, lion East Pakistani refug of massive famine loomed ulated nations of Asia. Ar global society is heading

The United Nations reports that world population will double by the year 2004 at the present rate of growth, yet food production is declining on a per capita basis.

But the fact is, that the threat of great famines has been postponed for a good many years by the introduction of high-yielding strains of wheat and rice, by population control, better crop protection, improved fertilizers mechanization of agriculture more careful harvesting proper grain storage and irrigation.

In many of these fields progress is slow. But at leas there is some forward move ments.

Es

Photographs of the Earth taken from the vicinity of th moon, show how small an limited our little planet reall is.

Space, heat, availabl energy, non-renewable r sources, water and food a all limited.

Stanford University r searchers Paul and Ann Ehrlich have estimated th even if space technolog made rapid strides, it wou take only half a century, current population growt rates, before Venus, Mercur Mars, our moon and t moons of Jupiter and Satu all had the same populati density as the Earth if began shipping surplus peop to other planets.

And they are ignoring t certainty that the oth planets of the solar syste are uninhabitable by man.

The Ehrlichs say that if t fantastic problems of rea ing and colonizing the larg and more distant planets the solar system, such Jupiter, Uranus, and Pl could be solved, it would ta only another 200 years to them.

So mankind perhaps co gain another 250 years population growth in the so system after reaching absolute limit on Earth.

Ind

However, for the first ti there was now a realizatio the connection between tem deprivation in early and the sluggishness c monly observed among extremely poor.

When the head of a natio laboratory reported about 80 per cent of Ind children suffered from r nutritional dwarfism, s Indian political leaders licly expressed fears India could be raising generation of sub-stand citizens.

Moreover, the probl seemed to be getting w rather than better. average Indian today rece eight per cent less pr than in 1960.

But the Bihar crisis a erated the effort of the In government to produce grain, and the new five- plan projects food grain ficiency in India by 1972.

Unfortunately, stati suggest that despite H lean efforts by the ce and state governments least a generation will before many Indians wi able to afford an accep diet.

Lo

Many consider that conditions of unrestr population growth, it w very difficult to generat savings and investi needed to achieve a factory rate of progre raising national income the level of living.

Others now admit th birth of an unduly number of children m detrimental to the h social status and eco freedom of mothers, a as to the well-being educational level of the dren and to the welfare family as a whole.

A number of countri it was vital to combat abortions, frequently re to under very haz conditions.

One of the great pr in the controversial fo population riddle is t death control. Aroun world, people are longer.

These days, for in newborn babies in and the Netherland expect to live to 74 yea those born in the period will live almo years longer.

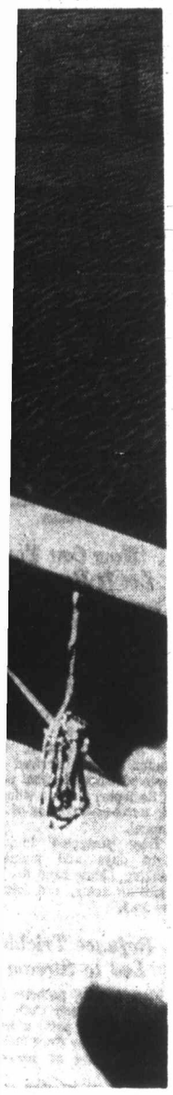

Photograph by Ellis Shipman

ierre

ok even the venerable
e buildings of old Perth
n a floating platform in
Tay River.

was all so folksy, and if
forgot for a moment that
rre Trudeau is an inter-
ional sophisticate who has
n everywhere and done
nost everything, you'd
ieve he was enjoying the
iness of it all.

As darkness fell and the
e flies started clustering
ound the colored lights on
floating platform, the
owd hunkered down to soak
the rock rhythm, leaving
rre and Margaret to be-
me just two members of
audience.

The unmistakeable odor of
arijuana drifted over the
rk — imagine, in old-world
rth — a few kids plunged
o the river, and an enter-
ising long-haired hippie
addled a canoe past the
udeaus while his equally
ubby and uncombed girl-
iend held up a sign pro-
aiming "Legalize Pot Please
M."

So now you know how it is.

London

The writer cannot have
meant that lawyers from all
ver the United States, meet-
ng in London, ought to have
iscussed in detail the evi-
ence against Angela Davis
r the Berrigan brothers. It
ould have been grossly
mproper for them to do so.
What he meant was that they
ught to have had a political
liscussion.

Politically biased lawyers
and judges are obnoxious
obnoxious, that is, to our
deas of law and justice, but
not, of course, in communist
heory). The New Left argues
that bourgeois courts are, by
their very nature, politically
biased. Does this belief, which
has lately disrupted trials on
both sides of the Atlantic,
indicate a genuine grievance
requiring discussion and
redress?

★ ★ ★

Surely not. The attack on "bourgeois justice" is linked with the doctrine of "institutional violence," which enables political rioters to claim that violence is always started by the police, simply because the police are there trying to prevent illegal acts. Both arguments attempt deliberately to stand common sense on its head, and neither could be accepted by any society which is to survive.

The last thing we need is for lawyers to start talking politics. Better far that they should discuss the rules of evidence or enjoy themselves harmlessly at a garden party.

Threat of Great Famines Postponed

Hordes Increasing Without Starvation

By FRANK NOSSAL, from United Nations

Today India, one of the world's most impoverished nations with a population of about 540,000,000 people, has enough food to feed an extra seven million East Pakistani refugees. It is a sign of the times. A few years ago, the threat of massive famine loomed in the poorer countries, particularly in the densly-populated nations of Asia. And there are still the prophets of doom who predict that global society is heading for collapse because of the population explosion.

The United Nations reports that world population will double by the year 2004 at the present rate of growth, yet food production is declining on a per capita basis.

But the fact is, that the threat of great famines has been postponed for a good many years by the introduction of high-yielding strains of wheat and rice, by population control, better crop protection, improved fertilizers, mechanization of agriculture, more careful harvesting, proper grain storage and irrigation.

In many of these fields, progress is slow. But at least there is some forward movements.

The adoption of new seeds has been most rapid in Asia, where the total acreage planted with the new wheat and rice strains had grown to about 43,000,000 acres last year. Nevertheless, the rapid doubling in population, and the intensive changes in man's environment continue to cause great concern.

About one or two million years ago, our ancestors were confined largely to Africa and numbered perhaps 125,000 individuals. By 8000 BC, this figure had grown to around five million people. When the Christian era began, there were around 300 millions in the world, and this figure will grow to a staggerng 6.1 billion by the beginning of next century — about 20 times as many as at the time of Christ.

Of the total growth of 5.8 billion in the 2,000 years since Christ, only eighty per cent occurred in the first 1,750 years. Thirty per cent took place in the 200 years between 1750 and 1950 and the year 2000.

Between 1650 and 1850 it took two centuries for the global population to double. Today it takes only around 35 years. This is why some of the pessimists still grope toward what can only be described as science fiction solutions.

Essentials Are Limited

Photographs of the Earth, taken from the vicinity of the moon, show how small and limited our little planet really is.

Space, heat, available energy, non-renewable resources, water and food are all limited.

Stanford University researchers Paul and Anne Ehrlich have estimated that even if space technology made rapid strides, it would take only half a century, at current population growth rates, before Venus, Mercury, Mars, our moon and the moons of Jupiter and Saturn all had the same population density as the Earth if we began shipping surplus people to other planets.

And they are ignoring the certainty that the other planets of the solar system are uninhabitable by man.

The Ehrlichs say that if the fantastic problems of reaching and colonizing the larger and more distant planets of the solar system, such as Jupiter, Uranus, and Pluto could be solved, it would take only another 200 years to fill them.

So mankind perhaps could gain another 250 years for population growth in the solar system after reaching an absolute limit on Earth.

To keep the present population of the Earth constant about 2,000 spaceships would have to be launched daily to take 70 million people a year to other planets. The daily cost would exceed $300 billion.

Migration obviously is no answer to the Earth's population problem. For instance, if the United States should agree to solve India's people problem today, it would take America's entire long-range jet fleet of 600 aircraft to move a mere nine million Indians to the United States in an entire year.

This figure represents only about 75 per cent of India's annual population growth.

Clearly, the answer to the world's population pollution is not migration, but better birth control programs and improved management of global food resources.

India, for instance, is engaged in a program that will attempt to provide $500 million a year to guarantee a minimum diet to 80 million pre-school-age children.

It took the Bihar famine of 1966-1967 to dramatize the magnitude and implications of malnutrition in India. Ninety million people in Eastern India were trapped in the worst drought the country had suffered since gaining independence in 1947.

Listless children with bloated bellies limped around the villages of Bihar, and there were predictions that a vast natural disaster involving millions of starvation deaths was imminent.

The forecasts proved wrong. The Indian government mobilized a massive relief program, and with the aid of substantial quantities of food from the international community, was able to hold the line until the next monsoon.

The Bihar experience, however, made a deep impression on Indian officials who participated in the relief effort. And their concern was intensified by findings reaching India during the same period that suggested a link between malnutrition and mental development.

The government officials already knew that malnutrition was the major cause of childhood deaths. Each day in India, almost 7,000 children five years of age and younger die partly because they suffer from malnutrition.

There was also a growing awareness in India that poor food affected bodily growth, and thus physical performance.

India Battles Malnutrition

However, for the first time there was now a realization of the connection between protein deprivation in early life and the sluggishness commonly observed among the extremely poor.

When the head of a national laboratory reported that about 80 per cent of Indian children suffered from malnutritional dwarfism, some Indian political leaders publicly expressed fears that India could be raising a generation of sub-standard citizens.

Moreover, the problem seemed to be getting worse rather than better. The average Indian today receives eight per cent less protein than in 1960.

But the Bihar crisis accelerated the effort of the Indian government to produce more grain, and the new five-year plan projects food grain sufficiency in India by 1972.

Unfortunately, statistics suggest that despite Herculean efforts by the central and state governments, at least a generation will pass before many Indians will be able to afford an acceptable diet.

Yet it is important to point out that there is hope for the first time right across Asia and in other underdeveloped countries.

From the standpoint of population growth as a world problem, developments in Asia are of the first importance because about half of mankind lives there.

The governments of China, India, Pakistan and the Republic of Korea were the first on record, as early as the 1950s, with policies of population control.

Today in all the Asian countries with a population exceeding 100 millions, family planning now is being promoted by government agencies — more actively in some than in others.

The Chinese government, with a population estimated at between 750 million to 800 million people, is virtually enforcing a policy of late marriage.

In a land where young people often got married in their teen age years in the past, young women now are postponing marriage until 25, men until about the age of 28.

Families of more than two to three children are discouraged.

As in Japan, it is both legal and simple to obtain an abortion in China.

Legalized abortion has helped to stabilize population in several areas. One of the worlds most densely-populated countries, Japan offers a family planning program that has become a model for several Asian countries. Japan has almost one million abortions a year, yet its population of around 104 million is still expected to rise to more than 120 million by 1980.

Legalized abortion has helped prevent a population explosion in the Soviet Union with its more than 240,000,000 people. But both Hungary and Romania banned legal abortions because they brought such a drastic drop in the birth rate.

The governments of the poorer countries of Asia, Africa and Latin America have given various reasons for initiating and promoting national programs for family planning.

Longevity Great Problem

Many consider that under conditions of unrestrained population growth, it will be very difficult to generate the savings and investments needed to achieve a satisfactory rate of progress in raising national income and the level of living.

Others now admit that the birth of an unduly large number of children may be detrimental to the health, social status and economic freedom of mothers, as well as to the well-being and educational level of the children and to the welfare of the family as a whole.

A number of countries felt it was vital to combat illegal abortions, frequently resorted to under very hazardous conditions.

One of the great problems in the controversial food and population riddle is that of death control. Around the world, people are living longer.

These days, for instance, newborn babies in Sweden and the Netherlands can expect to live to 74 years. But those born in the 1980-85 period will live almost two years longer.

By 1980-85, United Nations population statistics show, life expectancy figures will rise in China from 50 to 58; in India from 49 to 58; in the Soviet Union from 70 to 72 in the United States from 70 to 71.

The fall in death rates will mean that by the year 1990, there will be more than a billion people in China alone. At present growth rates, Indias population will reach a billion by the turn of the century.

Several countries are still so optimisite about future trends that they encourage large families. Spain, with about 33,000,000 people, awards annual prizes to families with the most children.

France is seeking ways to encourage population growth. Between 1956 and 1969, Frances population grew 10 million to 50 million, but still remains thinly populated by European standards.

The global trend, fortunately, is the other way. From Mexico to the Philippines, from the United Arab Republic to Costa Rica, governments and private agencies are involved in family planning programs in the hope of raising living standards.

Mankinds ingenuity has enabled us to break into outer space, but not for the purpose of colonizing other planets.

Nations are farming the seas, are enlarging their areas of cultivation, are making the deserts bloom and are teaching even ill-educated peasants how to check the size of their families.

It is crystal-clear that the rapid doubling of the global population will further endanger our environment and create countless problems.

But those who foresee countless millions starving in the backward countries while we in the West watch with relative disinterest on our television screens are being unduly pessimistic.

China and Japan have proved that large populations can be fed, and that higher living standards can be attained even by underdeveloped Asia in due course. In some lands, it will take time. But it is much too soon to despair over the future that awaits mankind.

Nurse inserts small needle in neck of patient being readied for surgical removal of thyroid tumor. This picture of acupuncture in progress was taken in China by Arthur Galston, professor of biology at Yale University.

★ ★ ★

Australian Politicians Watch Acupuncture in China

Patient Recites Mao's Thoughts As Surgeon Removes His Appendix

By DAVID BARNETT, from Peking

The patient recited quotations from Chairman Mao Tse-tung as doctors cut out his appendix.

And Australian visitors to a Peking hospital were amazed to see the sole means of anesthesia was a series of silver needles inserted in the man's ankle. They were watching the Chinese practice of acupuncture.

As a nurse vibrated the needles, the patient, an aviation college instructor called Chang Kuo-hua, produced his red Mao book. "Be resolute. Fear no sacrifice. Surmount every difficulty to win victory," Chang chanted.

Then the doctors removed his appendix, sewed him up and Chang, waving away a cart, walked off down the corridor back to his room.

Gough Whitlam, Australian Labor Party leader, was among members of an Australian Labor Party mission to China who witnessed Chang's amazing operation.

They also watched a 69-year-old woman who had a cataract removed from her eye after having two needles inserted in her right arm, and another woman, who said she felt only slight pressure as doctors carried out a thyroid operation.

The hospital administration staff said patients are given a choice between Western anesthetics and acupuncture, but said the Chinese method is preferred by most since there are no side effects.

The 2,000-year-old art of acupuncture lists 360 pressure points in the body for using needles and Chou Kuan-han, a medical staff member at the hospital attached to the Peking School of Medicine, said that since 1958 Chinese doctors have carried out more than 3,000 operations using the system to numb pain.

He said that the basis of anesthesia is that the points through the central nervous system control sensation at other points and even brain surgery could be carried out under acupuncture.

He said that a 60- to 70-per-cent success rate has been achieved in curing deaf mutes by using the treatment.

Academics Society's Drones

By DENNIS BRAITHWAITE

The real polarization today is between the new haves and the new have-nots, those unto whom it is given and those who are forced to give.

A friend of mine who teaches in a university will begin a sabbatical year in the fall — 10 months to travel, study or loaf abroad, at 75 per cent of his full salary. In the meantime he is going to enjoy a nice restful summer on Cape Cod. He hasn't worked since May, when the term ended.

★ ★ ★

One of my readers reports on a conversation he had with a 23-year-old student who has just graduated with a BA, majoring in psychology. "When asked what he was doing now that he was through with schooling, this was his reply:

"'I live on $7 a day welfare. If I picked fruit for an income, I would only make about $5 a day. This way, I make $7 and can do my own thing, which right now is to make up the odd leather bag or other leather accessories, which I sell. I get by.'"

OPINION

Both of these people are being maintained in their state of comfortable uselessness by you and me. We pay the shot with our taxes. Most of us are lucky to get a lousy three weeks off with pay. We have never had a sabbatical year and there is no hope of our ever having one.

Sixty per cent of the federal government's revenue comes from people earning $7,500 a year or less. The same people — and the percentage of tax is much larger if you include those making up to, say, $15,000 — are also stuck for provincial sales tax, liquor tax, amusement tax and, of course, the municipal property tax, the biggest part of which is for education.

Taxation is inevitable and, in theory, just; for every public service we enjoy there has to be a reckoning. No reasonable person quarrels with that.

★ ★ ★

But a system that taxes working people in order to maintain other able-bodied people in idleness is manifestly unfair. Why shouldn't a lathe-operator or a bus-driver be granted a sabbatical once in a while, even once in his lifetime?

The student, during his three years at university, was provided with classrooms, labs, libraries, instructors, recreation and an expensive administrative set up — again largely at your expense and mine.

Now we are made to go on supporting him because he finds work such as picking fruit — an essential occupation if there ever was one — uncongenial and financially less rewarding than his idleness.

In due course he will become a teacher, or a "researcher" in education, or some other kind of civil service drone; in which vocation he will go on enjoying good pay, fantastic vacations, sabbaticals, junkets, a whole cornucopia of special benefits and privileges denied his inferiors, the working stiffs who pay for it all.

★ ★ ★

If you detect a note of jealousy in what I'm saying, you are perfectly right. Of course I am jealous and so must you be. If there's to be socialism for some — for that's what the academics enjoy — then why not socialism for all?

If it's possible for one kind of worker to get by with so little work, or none at all, why must the rest of us grunt and sweat under a weary life the way we do?

Why? I'll tell you why. Because we have been taught to believe that formal education is Godliness while simple work is sin.

Carrots Used To Defeat Law

By RICHARD RESTON, from London

There's a new twist to the old carrot and stick game in the northwest English county of Derby. The authorities have the stick and they are investigating. Herbert Hardy, a furniture dealer, has the carrot and he's laughing all the way to the bank.

What upsets Hardy is England's quaint Sunday shopping laws, something he refers to as the "Silly Shopping Act" of 1950. It's ridiculous," he says. "You can sell a carrot on Sunday, not a bed or a rug."

Hardy's solution was to go into the carrot business. In fact there's been a run on carrots ever since he launched his idea. On a recent Sunday, he sold $3,840 worth of carrots.

One carrot went for $576, believed to be a world record. It came complete with sofa, two chairs, a fitted carpet and a rug. "We now sell carrots and give away free furniture gifts," Hardy explains. "The price of one carrot covers the cost of the gifts.

"If people pay cash when they come in, they can take the carrot and the gifts with them. If they pay on deposit, we deliver the carrot in a beautiful envelope along with the gifts."

Another entrepreneur who is using the same device to get around the law is Patrick Heppell-Mooney of Mickleover. On a recent Sunday Heppell-Mooney was selling onions at $2.88 each, and with each purchase went a gift from his hardware store.

The English authorities, needless to say, are not amused.

Renowned Forger Gets Rich in Jail

By ROBERT E. ALLOS
From New York

David Stein is a brilliant and accomplished artist. No one would dispute that.

But Stein doesn't paint Steins. He paints Picassos, Chagalls, Dufys and Matisses. At the moment his "studio" is a Paris prison cell.

★ ★ ★

Until a few years ago, the man known as the "master forger" of the art world imitated the famous, put their signatures at the bottom of the fakes and falsely authenticated them. He deceived both art connoisseurs and reputable art galleries around the world.

Four years ago Stein was uncovered and packed off to jail. But that doesn't seem to be bothering the public. An exhibition of Stein's most recent works — all 58 painted behind bars — opened this month in New York.

"They are selling like hot cakes," says Peter Wright, president of Wright Hepburn Webster Gallery.

It is true, of course, that Stein paintings no longer fetch the prices they did in the days when the artist was hoodwinking the public. But Steins' notriety is bringing in some good prices, nevertheless.

His works now are priced from between $300 and $750. (Some sold earlier are now worth more than $1,000.)

★ ★ ★

Stein has earned $18,000 while behind bars. His first showing was in London in 1969.

With one exception, the 35-year-old Stein is doing exactly what he has been doing all along. He still paints the "fakes" but now he openly admits doing it by signing the works "Stein, D." (for David). Each picture bears a careful label noting that it was done "in the style of" the artist imitated.

★ ★ ★

In 1961, Stein began going to museums and studying art books on Picasso. He asked Picasso's friends about the artist's habits and tried to live as Picasso did. He also tried to perfect the Picasso style.

He tried to make a copy of a Picasso work of the 1930s, took it to an art dealer and sold it as a genuine for $5,000. He followed with two small Chagall gouches, which he sold in London for $4,000 each.

★ ★ ★

Stein soon began imitating the styles of other artists with scholarly care and immense success.

He never actually copies a painting. That, he said, would have been dangerous. Instead, he counterfeited them. His paintings were "creations" of what Chagall or Matisse might have done.

"I only imitated the painters I liked," Stein said in an interview shortly after his arrest in 1967. "You go into the soul and mind of the artist.

★ ★ ★

"When I painted a Matisse, I became Matisse. When I painted a Chagall, I was Chagall. When I painted a Picasso, I was Picasso. There are many others I could have done, but I didn't because I didn't like them."

The novelty of owning a work by a man who had bilked so many and had unloaded about $2 million in fake masterpieces is what is making Stein's works so popular today. Two previous exhibitions in London were sellouts.

★ ★ ★

"People aren't interested in what Stein does in his own style," Wright said. "What the public is looking for are brilliant pieces of craftsmanship in the style of the masters they can't afford.

"Prospective art buyers ask themselves: Will it increase in value? Is it a conversation piece? Will it impress my neighbors? The last question is always, unfortunately, do I like it?"

WHAT PRICE HEARING?
SEE PAGE 22

ATTENTION MOTORISTS
The Victoria Inspection Station will be closed for maintenance.
from
August 16th, 1971
to
August 27th, 1971

The Charming Lady

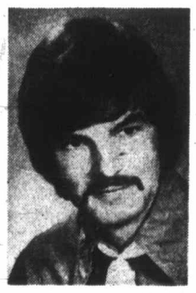

Welcomes Clifford
. . . a young and talented artist.

BY GEORGE Molnar

Phone 385-8133
or 385-1625

1712 Douglas Street
Opposite the Bay

Jobs Open Up for 500 Canadians at Utah Mine Site

Nobody Minds the Dust at Rupert Inlet

By George Gibson
Business Editor

PORT HARDY—There's dust everywhere. The cars look like leftover props from the filming of the Desert Fox. It hasn't rained for weeks. If there isn't a breeze off Queen Charlotte Strait the only relief could be found in the biggest beer parlor on the north end of Vancouver Island.

Drive 10 miles inland over gravel and even those vestiges of relief disappear in the mirage. That's when it gets really dusty because you've arrived at the Island Copper Mine, Utah Construction and Mining Co.'s $70 million investment in B.C.

Too Busy

Nobody minds the dust here on the shores of Rupert Inlet. They're too busy keeping Utah's open pit startup schedule on the rails. And they're doing such an efficient job that they'll likely start producing before the Nov. 1 target date.

The startup will be the signal for the first freighter to head into Quatsino Sound from the open sea, inch through the narrows and come alongside the loading conveyor at the mine. The first load and all the ones after it are bound for Japan. That should happen by the New Year.

Non-Stop

The dust is a welcome indicator, as it has been uneven progress through most of the wet spring and early summer as trucks and power shovels struggled to remove the overburden from the ore body. But it was a non-stop procedure Friday.

And it's been pretty well non-stop since Utah first began investigating the possibilities of its holdings in 1966. The one serious hangup was the battle for a permit to discharge mine tailings into Rupert Inlet and it took a ruling by the provincial Pollution Control Board last January after an emotional hearing to clear the way.

Utah was placed under stringent safeguards which it has lived up to as evidenced by what was seen Friday. Of course, the real test will come when the operation starts and the tailings are dumped into the inlet.

Tests Made

And to make the tests valid, a thorough study of the environment from a biological, hydrological, zoological and every other kind of "ogical" standpoint is being carried out — both by company scientists and a special group appointed from UBC. The federal fisheries people have their eyes on the salmon.

All this data must be registered and compared before the first bucketful of tailings hits the bottom of the inlet so that a basis is established for comparisons on later samplings.

The operation is being closely watched by others than environmental experts. It's being examined by the mining industry — for what Utah is attempting to do is to get a low-grade ore body pay off with ultra-modern large volume techniques.

Firm Orders

Ten years ago nobody would consider going to work on an ore body that showed about half of one percent copper and a trace of molybdenum. But Utah has firm orders from Japan for more than $400 million-worth of concentrate over the next 10 years and a second one from the same country for half that amount on a five-year contract.

The project under construction looks as though some giant had gone mad among all that dust with an equally gigantic Meccano set. There are girders, big blue metal-sided buildings, concrete, standpipes, tanks, conveyors, dredges, tugboats, pipelines, hard hats and trucks everywhere.

Success Secret

Inside one of those big blue buildings is the secret to success. Come in there now and learn how to make millions if you've got a mining claim somewhere in the boondocks of B.C.

You can't miss the secret. It's repeated six times down the length of this huge barn. We refer to gigantic concentrators, largest of their kind in the world.

These great revolving apparatus, about 35 feet in diameter and about 15 feet thick, when rolling on their oil film bearings, gulp in tons of nine-inch ore and in two steps reduce it almost to powder.

It's an autogenous process which means that the ore chunks break up by bashing themselves against their brothers. Conventional copper mills use the ball or rod method whereby metal shapes are the reducing agent.

What this means in terms of time and expense is that instead of three or more cycles, the crushed ore reaches the floatation cells in only two.

And the hugeness of the concentrators is the big factor in keeping the cost per unit low. As a comparison, a nearby underground copper operation consumes about 750 tons of higher-grade ore per day while Utah expects to gulp in about 33,000 tons of its .52 percent material.

Push-Buttons

The machinery is controlled from an air-conditioned room high up in the centre of the building with intricate electronic boards and push-buttons.

Annual output is expected to be about 230,000 tons of copper concentrate and about 1,800 tons of the molybdenum byproduct.

All this capacity means that those responsible for getting the ore to the mill have to be ultra-efficient. Three electric power shovels and a fleet of 15 to 25 120-ton load trucks are expected to be enough basic equipment and they're getting a good warmup hauling off the overburden and filling up a swampy area behind the pit.

We came across a little plot of newly-sprouted grass back among the waste piles. It's a test area where the company is laying plans for the eventual reclamation of the entire claim when the ore runs out. Aerial seeding near the construction site has already proven successful and deer have been seen browsing there in foot-high grass.

Challenge

The ecological challenge lives with the people putting this thing together. Mine manager Mort Pratt, mill and mine superintendents Glen Andrews and Bob Hickman appear to be ultra-conscious of their responsibility.

They're setting aside land sufficient to take the tailings if the disposal system at the bottom of the inlet doesn't work. They're working on a spill basin that will take six months of tailings as an alternative. Both these conditions were laid down when the pollution control permit was allowed.

When the mine is in full operation, about 500 people — Canadians — will have jobs. The highest-paid hourly workers, shovel operators and the men who run the control panels, will be getting about $4.50 an hour.

They'll be more than adequately housed in a company subdivision just west of Port Hardy, junior high and elementary schools are at hand and the population of Port Hardy will swell from 1,800 to more than 3,500. All this year.

University of Saskatchewan graduate chemist Clem Pelletier examines drogue used in Rupert Inlet to gather plankton samples.—(George Gibson)

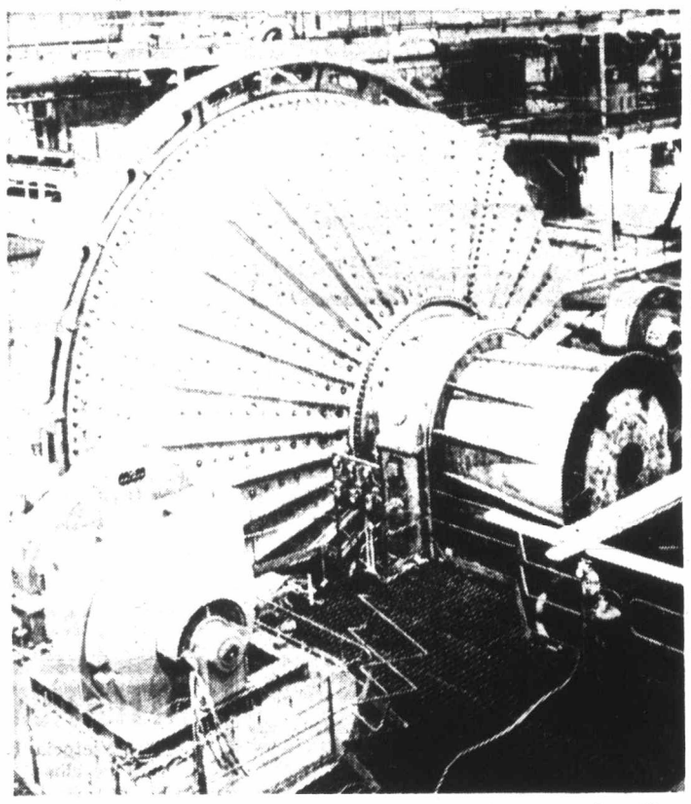

—George Gibson

Gigantic autogenous copper concentrator

Silver Threads' Almanac

MAIN CENTRE

Monday 9:30 a.m. — Drop-ins, cards, shuffleboard, pool, library; 10 a.m. — kitchen band; 1 p.m. — drop-ins, cards, library, stamp club bridge; 7:30 p.m. — whist.

Tuesday 9:30 a.m. — Drop-ins, cards, library, shuffleboard, pool; 10 a.m. — keep fit class; 1 p.m. — drop-ins, cards, library, beginners bridge, bowling.

Wednesday 9:30 a.m. — Drop-ins, cards, shuffleboard, pool, library; 1 p.m. — chess club, drop-ins, cards, library; 7 p.m. — conversational french.

Thursday 9:30 a.m. — Drop-ins, cards, shuffleboard, pool, library, crochet; 1 p.m. — drop-ins, cards.

Friday 9:30 a.m. — Drop-ins, cards, shuffleboard, pool, library; 1 p.m. — drop-ins, cards, library, bridge; 7:30 p.m. — cribbage.

Saturday 1 p.m. — Drop-ins, library.

Sunday 1 p.m. — Drop-ins.

SAANICH

Monday 1:30 p.m. — Bridge.

Tuesday 10 a.m. — Carpet bowling; 1:30 p.m. — progressive whist, chess club.

Wednesday 10 a.m. — Horseshoe pitching; 1:30 p.m. — social afternoon, sing song.

Thursday 10 a.m. — carpet bowling; 1:30 p.m. — carpet bowling.

Friday 10 a.m. — Foster grandparents and childrens hour; 1:30 p.m. — Jacko.

ESQUIMALT

Monday 3 p.m. — Bowling, drop-ins.

Tuesday 10 a.m. — Quilting; 1:30 p.m. — 500, cribbage.

Wednesday 1:30 p.m. — Whist club.

Thursday — Drop-ins.

Friday 10 a.m. — Quilting, drop-ins.

SIDNEY

Monday 2 p.m. — Bridge, crib, drop-ins.

Wednesday 2 p.m. — Mah-jong, shuffleboard, cards, drop-ins.

Friday 2 p.m. — Jacko.

Chabot to Hear Women's Voice

Members of the Victoria Voice of Women and the Victoria Women's Caucus will meet with provincial labor minister James Chabot Monday to discuss the Sandringham strike in particular and issues affecting women's rights in the labor field in general.

The women have produced a four-page brief which they will present to Chabot.

The brief urges the government to act in the Sandringham strike and also discusses such matters as minimum wage laws, domestic workers and other "economic discrimination" against women.

TRAVEL ACCIDENT
Insurance Is Our Business, Not a Sideline
HARBOARD INSURANCE LTD.

DAVID D. CARMICHAEL
NOTARY PUBLIC
(Commissioned 1956)
wishes to announce
that his office is now in the Mall at
727-J JOHNSON STREET
(opposite the new City Parkade)

ALLIED VAN LINES
DOWELL'S MOVING & STORAGE
DOWELL'S
ALLIED VAN LINES 384-7191

Medium Size Up-Island Firm
Requires
OFFICE MANAGER
Also to assume duties as Credit Manager, knowledge of accounting essential. Please reply to Victoria Press Box 689 giving personal history, details of previous experience and salary expected.

10.3 ACRES
NORTH SAANICH—McTAVISH RD.
Experimental farm area, high view treed pasture with $3,120 annual revenue from two rental units (secluded 1800 sq. ft. home, cottage and other outbuildings). Excellent potential. New listing for quick sale; terms, trades, or cash to **$75,000**.
BRENT D. EWING (386-1097)
BAYSHORE REALTY LTD.
388-6424
512-514 FORT ST., VICTORIA

CANADA'S BEST
Motor Homes . . .

Empress, Dodge and Ford — 20'; 22'; 24'; 27' — (with tub). See them at:—
Jackson's Goldstream Estates
974 Goldstream Ave. Hwy. 1-A

EXCEPTIONAL OPPORTUNITY
Thriving Licensed Restaurant
$55,000
Offering:
. . . . . Unlimited opportunity for expansion.
. . . . . All first class equipment.
. . . . . On busy highway with no competition.
. . . . . Consistently increasing business.
For further information, call JOHN D. BOSDET,
386-7521 or 479-3916
BOORMAN INVESTMENT CO. LTD.
1111 Government Street

PRIME GROUND FLOOR SPACE
OAK BAY AVENUE
Ideal for Medical or Professional offices, boutiques, specialty shops, etc. Will design and create interior to suit.
Contact Manager
Mr. Greul, 592-6345
PARK PACIFIC APARTMENTS LTD.

DOWNTOWN VICTORIA
Still one of the better investments. Especially this well located block in good condition. Assured appreciation. Shows 10% on operational cost. $200,000 with generous financing.
BROAD STREET INVESTMENT CO. LTD.
Res. Phone
658-5527

$42,900 To Sell Fast — **BY OWNER** — 1980 Square Feet Living Area
Colonial Type — **EXECUTIVE HOME** — Prime Location
Very elegant interior. Cadboro Bay area. Close to sea and all conveniences. Very favorable financing. Call 477-5963.

205-10 JONES BLDG.—723 FORT ST.
CREDIT BUREAU OF VICTORIA LTD.
385-3311
- World wide credit and personnel reporting.
- "COLLECTRITE" accounts recovery service.
- Member of Associated Credit Bureaus of Canada.
- Associated Credit Bureaus of America.

Established 1911

CIVIL ENGINEERING FIELD TECHNICIAN
REQUIRED IMMEDIATELY
By Soils and Geological Consulting firm with offices in Victoria and Edmonton. Applicants should be experienced in field survey techniques and capable of job control under limited supervision. Some experience in laboratory work and drafting preferred.
Send suitable personal resume to:
THURBER CONSULTANTS LTD.
628 Dupplin Road, Victoria, B.C.

CAREER OPPORTUNITY
IDB has a vacancy for a Credit Officer to interview credit applicants, evaluate loan proposals and administer accounts. Commerce or accounting degree, banking or other credit experience and familiarity with financial statements desirable. This is a permanent position with excellent staff benefits. Enquiries will be treated in confidence. Please apply by letter, including a personal resume to:
R. P. Dohan, Manager
INDUSTRIAL DEVELOPMENT BANK,
777 Broughton St., Victoria, B.C.

PHARMACISTS
Required in various centres in Saskatchewan, Alberta and British Columbia.
Successful applicants must have a Provincial Licence and should have the motivation and drive necessary to advance to Store Management, Supervisory and Administrative positions with a rapidly expanding National Drug Chain.
Qualified applicants are invited to contact:
Mr. I. MacDougall,
Super Save Drug Mart,
Division of G. Tamblyn Ltd.,
University Hts. Shopping Centre,
3986 Shelbourne Street,
Victoria, B.C.
Home Address: 961 Nicholson Street, Victoria, B.C.
Phone: 479-6141

Beautiful Salt Spring Island
LAKEFRONT PROPERTY

One acre plus of lovely lakeshore property with 128 ft. of frontage. Three-bedroom home. Large living room overlooking lake. Huge family room. Two large feature fireplaces. Two bathrooms. Double garage plus carport. Terrific water supply. Price of $46,500 includes most of furniture. To view call
388-5561—G. H. WILLISCROFT, K. C. ROBINSON
24-Hour Service
Boultby Sweet Realty Ltd.

FAMILY HOME
Close to Schools — Shops — University

1606 Blair Street
FIVE Bedrooms, THREE Bathroom facilities, TWO fireplaces, Cab-kit, dishwasher, LOTS of CUPBOARDS. Panelled rumpus room, DOUBLE carport, LARGE fenced lot. Garden and fruit trees.
ASKING $33,750 CONSIDER ALL OFFERS
AGENTS WELCOME
388-5561 24-HR. SERVICE
G. H. WILLISCROFT
K. C. ROBINSON
BOULTBEE SWEET REALTY LTD.

Newsp
Hike
Sprea

VANCOUVER (CP
Products Limited and C
ited announced Friday a
price of newsprint effec

PROVINCE OF BRITISH COLUMBIA
HAS OPENINGS FOR
PLANNING OFFICERS
VICTORIA
SALARY: $714, rising to $863 p month, OR $930, rising $1,105 per month, depen ing upon qualifications.
To assist Regional Districts in t preparation, adoption and revisi of Regional Plans and, if require to serve on Technical Planning Co mittees of Regional Districts wi other senior Civil Servants, and to prepare community plans small municipalities and electo areas in regional districts when quired; also, to prepare special ports in resource development are as requested.
Requires university graduation regional planning, preferably w some administrative studies; to qu ify for higher salary quoted, mi have at least three years' resp sible planning experience and me bership in Town Planning Instit of Canada, or five years' experien
Apply VICTOR by August 11, 19
COMPETITION NO. 71-975
OBTAIN APPLICATIONS from British Columbia Civil Service Commission offices in Vancouver, Essondale, or 544 Michigan Street, Victoria, or from nearest Government Agent.
RETURN APPLICATIONS AS DIRECTED ABOVE, QUOTING COMPETITION NUMBER. CANDIDATES MUST BE CANADIAN CITIZEN OR BRITISH SUBJECT

737 FORT ST.
A Yorks
MOTELS AF
LET M
CHOICE
Situated in Duncar motel; 8 units are ing quarters for th
To Discus
IRA
388-5

WHAT
A
Ever wond living . . JAMES BA Buildings, and within and Beacon
Why not and see th one of homes? A James Ba where ther welcome.
OP
INC 2 30
O GOO
1 Bed fro 2 Bed
★
Very eas tions, si needed.
737 FORT
A YORK

let

DOWNTOWN VICTORIA
ll one of the better in-
stments. Especially this
ell located block in good
ndition. Assured appreci-
ion. Shows 10% on opera-
nual cost. $200,000 with
nerous financing.
BROAD STREET INVESTMENT CO. LTD.
Res. Phone 658-5527

ER 1980 Square Feet Living Area
HOME Prime Location
Bay area. Close to sea
orable financing. Call

BLDG.—723 FORT ST.
CAU OF VICTORIA LTD.
385-3311
onnel reporting.
recovery service.
it Bureaus of Canada.
of America.
1911

ELD TECHNICIAN
EDIATELY
ing firm with offices in
its should be experienced
capable of job control
experience in laboratory
al resume to:
TANTS LTD.
Victoria, B.C.

ORTUNITY
edit Officer to interview
proposals and administer
ting degree, banking or
amiliarity with financial
permanent position with
es will be treated in con-
including a personal re-
Manager
OPMENT BANK,
Victoria, B.C.

ACISTS
Saskatchewan, Alberta and
a Provincial Licence and
drive necessary to advance
isory and Administrative
ding National Drug Chain.
invited to contact:
Mart,
blyn Ltd.,
opping Centre,
reet,
961 Nicholson Street,
Victoria, B.C.
479-6141

Spring Island PROPERTY

eshore property with 128 ft.
home. Large living room
ily room. Two large feature
Double garage plus car-
Price of $46,500 includes
ll
ROFT, K. C. ROBINSON
Service
t Realty Ltd.

HOME
Shops — University

air Street
Bathroom facilities. TWO fire-
er. LOTS of CUPBOARDS.
UBLE carport. LARGE fenced
s.
ONSIDER ALL OFFERS
WELCOME
HR. SERVICE
ILLISCROFT
ROBINSON
EET REALTY LTD.

Newsprint Hike Spreads

VANCOUVER (CP) — British Columbia Forest Products Limited and Crown Zellerbach Canada Limited announced Friday an increase of $8 a ton in the price of newsprint effective Nov. 1.

A similar increase was announced Monday by MacMillan Bloedel.

Ian Barclay, BCFP president, said the increase will affect all grades of the company's newsprint. He said the increase was necessary because of higher production and transportation costs.

Crown Zellerbach President Robert Rogers said the new price for standard newsprint rolls will be $159 a ton for Vancouver Island and lower B.C. mainland markets and $161 for the interior of B.C. and Alberta. He added:

"We feel this price improvement is a vital step to ease our present cost — price squeeze" arising from increased labor and production costs.

PROVINCE OF BRITISH COLUMBIA
HAS OPENINGS FOR
PLANNING OFFICERS
VICTORIA
SALARY: $714, rising to $863 per month, OR $920, rising to $1,105 per month, depending upon qualifications.
To assist Regional Districts in the preparation, adoption and revision of Regional Plans and, if required, to serve on Technical Planning Committees of Regional Districts with other senior Civil Servants, and/or to prepare community plans for small municipalities and electoral areas in regional districts when required; also, to prepare special reports in resource development areas as requested.
Requires university graduation in regional planning, preferably with some administrative studies; to qualify for higher salary quoted, must have at least three years' responsible planning experience and membership in Town Planning Institute of Canada, or five years' experience.
Apply VICTORIA, by August 11, 1971.
COMPETITION NO. 71:975
OBTAIN APPLICATIONS from British Columbia Civil Service Commission offices in Vancouver, Essondale, or 544 Michigan Street, Victoria, or from nearest Government Agent.
RETURN APPLICATIONS AS DIRECTED ABOVE, QUOTING COMPETITION NUMBER. CANDIDATES MUST BE CANADIAN CITIZEN OR BRITISH SUBJECT.

Buddha's Ashes Believed Found

BOMBAY, India (AP) — A golden urn, believed to contain some ashes of Buddha, has been discovered in a village in Gujarat state in northern India. The Sanskrit language inscription on the casket indicated that the urn contained relics of "Dasabala," one of the names of Buddha.

Men Given Reward After Firm Fined for Pollution

David Nixon, left, and Dr. John Zavodni, right, were each awarded $1,666.66 Friday by a federal court judge for supplying information which led to the conviction of Pennsylvania Industrial Chemical Corp., on river pollution charges. The reward came under the 1899 Rivers and Harbors Act which states the government will split the fine 50-50 with whoever provides the evidence. A third man, Michael Watts, who analyzed the evidence will share in the reward.

Chastity Belts Tip the Balance

LONDON (UPI) — Parliament member Marcus Lipton said Saturday he wants the chancellor of the exchequer to loosen Britain's grip on the chastity belt, which has become a popular item of purchase.

"I want the chancellor to reverse the ruling of customs and excise that chastity belts are items of clothing and not a safety device and therefore eligible for purchase tax," said Lipton, who has tabled a question in the House of Commons on the subject.

"Being a 70-year-old widower, my interest in chastity belts is purely academic. But they are valuable dollar earners and play an important part in our balance of payments," he said.

REAL ESTATE APPRAISALS
Residential, Commercial, Institutional
For All Purposes
Metro Victoria and Vancouver Island
Pemberton Holmes Ltd.
1002 Government Street
384-8126 Victoria 384-8126

Bank Holdings Soar

By JAMES NELSON

OTTAWA (CP) — Canadian chartered bank holdings of federal government bonds have increased by more than 50 per cent in the last 15 months, with a rapid climb last fall and this spring.

The increase is from something under $3 billion in March last year, to almost $4.6 billion a month ago. In the last month, the amount has fallen off to $4.5 billion and some sources think it may be in a downward trend.

But the size of the banks' investment in government bonds is unusually large, raising questions as to how seriously the government is in debt to them.

Finance department sources don't see it in that light.

The banks are required by law to keep cash and very liquid assets such as day-to-day loans and treasury bills — which can be converted to cash quickly — as a reserve against their deposit liabilities. The Bank Act insists that the banks keep cash at hand to pay out any reasonable amount of money that has been deposited with the banks by the public.

Money in excess of these reserves is invested by the chartered banks to make money, in government and non-government bonds and in securities, mortgages, and various kinds of loans.

Actually, after the cash and required reserves are taken out of the banks' assets, the amount of liquid Canadian funds left over for bank investment is somewhat less now than it was three years ago — down to about 16 per cent from almost 20 per cent of their total assets.

In the last 12 months, the total amount of federal government securities outstanding — bonds, treasury bills and Canada Savings Bonds — has risen by $2.2 billion to almost $26.2 billion.

More than $1.2 billion of this is in Canada Savings Bonds, which only individuals and certain associations can hold — not banks. The general public's holdings of other government bonds has declined by about $700 million.

And the banks' holdings of government bonds have risen by about $1.2 billion.

The 10 chartered banks now have major assets totalling $33.2 billion, and of this about $10 billion are counted as liquid assets.

The $4.5 billion held in government securities — principally government bonds other than treasury bills — is about 45 per cent of total bank liquid assets. This is up from about 40 per cent one year ago.

Personal savings deposits in the chartered banks on July 21 totalled $17.6 billion, up 10 per cent from a year earlier. Demand deposits — mostly business deposits — totalled $6.6 billion, up about 1 per cent. And other deposits, principally business long-term deposits, totalled $5.7 billion, up about 32 per cent.

The 10 chartered banks are the Bank of British Columbia, Bank of Montreal, the Bank of Nova Scotia, Banque Canadienne Nationale, Banque Populaire, Canadian Imperial Bank of Commerce, the Mercantile Bank of Canada, the Provincial Bank of Canada, the Royal Bank of Canada, and the Toronto-Dominion Bank.

Lanvin Clothes Riot of Color

PARIS (AP) — Lanvin's designer, Jules Francois Crahay, tells his winter story in a riot of color, featuring several themes treated to drama of gaiety. Swing and swirl are evident in most of his clothes, and furs are used with a lavish hand.

OPEN HOUSE
SUNDAY, AUGUST 1st — 1 - 9 P.M.
2204 ALDEANE AVE.

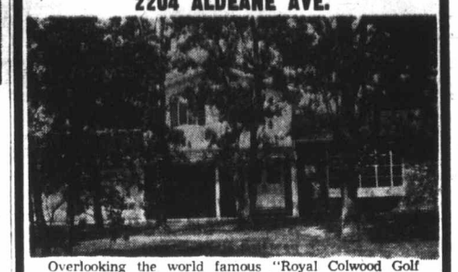

Overlooking the world famous "Royal Colwood Golf Course". This Colonial beauty offers you comfort and prestige in family living, with 3 bedrooms, 4 bathrooms, living room, dining room, den, rumpus room, laundry room, balcony and patio, car attached garage, plus many extras $66,500
For Appointments to View Call
478-2312 Anytime

BOULTBEE SWEET REALTY LTD
737 FORT ST. VICTORIA, B.C.
A Yorkshire Trust Affiliate
MOTELS ARE MY BUSINESS!
LET ME MAKE THIS CHOICE MOTEL YOURS!
Situated in Duncan is this immaculate 12-unit motel; 8 units are with kitchens. Excellent living quarters for the owner.
To Discuss This Property Call:
IRA FREEDMAN
388-5561 — 592-0511

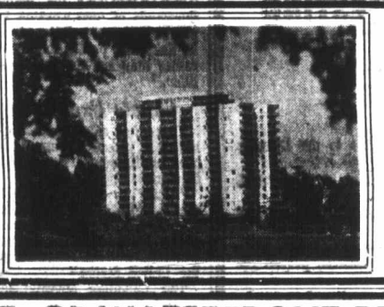

Princess Patricia
on the beautiful, blue Pacific
1-Bedroom from $125
2-Bedroom from $170
Children up to 2 years Welcome
701-703 Esquimalt Road
382-2223

300 FT. OF WATERFRONT BEAUTY
AND A
MILLION DOLLAR VIEW!

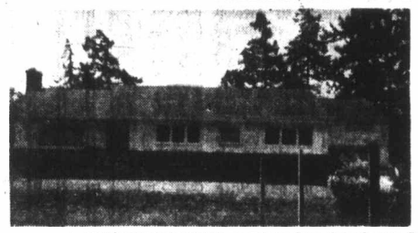

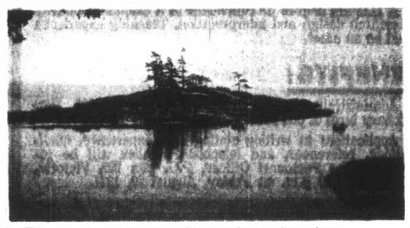

A SHELTERED COVE on Parry Bay dotted with ISLETS. A safe anchorage plus boathouse for winter storage. PLUS 1500 sq. ft. MODERN HOME of top custom construction with view of bay and the Olympics from all main rooms. Accommodation comprises living room with fireplace, separate guest size dining room, very large kitchen and breakfast area, 3 bathrooms and 1½ baths. Full high basement has finished rec room (fireplace) and ample development space.
PLUS
1.6 ACRES OF LEVEL LAND, part in lawns with balance fenced as corrals and a small horse barn. Truly a delightful rural waterfront home only 30 mins. to town offered at realistic price of —
$59,000
View by appointment
386-2111 BILL TYSON 477-4437
MONTREAL TRUST 1057 FORT

BOULTBEE SWEET REALTY LTD
WHAT HAPPENED TO ANN?
Ever wonder where your friends are living . . . They're living in NEW JAMES BAY, close to the Parliament Buildings, the new Shopping Centre, and within walking distance to town and Beacon Hill Park.
Why not come to our Open House and see the advantages of living in one of our no-step condominium homes? Also, if you like walking, James Bay is one of the few areas where there are no hills. Other agents welcome.
OPEN HOUSE DAILY
INCLUDING SUNDAY
2:00 to 5:00 p.m.
305 MICHIGAN
Corner of Oswego
ONLY A FEW GOOD UNITS LEFT
1 Bedroom, Priced from $12,400
2 Bedrooms, from $17,000
★ EASY TERMS ★
Very easy age and salary qualifications, single ladies, no co-signers needed.
BOULTBEE SWEET REALTY LTD
737 FORT 388-5561
A YORKSHIRE TRUST AFFILIATE

FOR RENT
Small Store in Prime Downtown Area.
Available Immediately
Phone 388-5568

We moved the Sun.
Our new Sun Life Office is in the Canadian Imperial Bank of Commerce Building
—corner of View and Douglas Streets, Suite 814, Tel: 382-3145
1971 is Centennial year for both British Columbia and Sun Life of Canada. To mark the occasion we've moved to new, larger and more convenient surroundings where we can serve you better during our next hundred years. Our new offices will continue to service policyholders all over Vancouver Island. Give us a call. We've got ideas for developing today's widest and most flexible range of plans to benefit you, your family and your business.

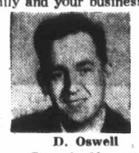

D. Oswell
Branch Manager

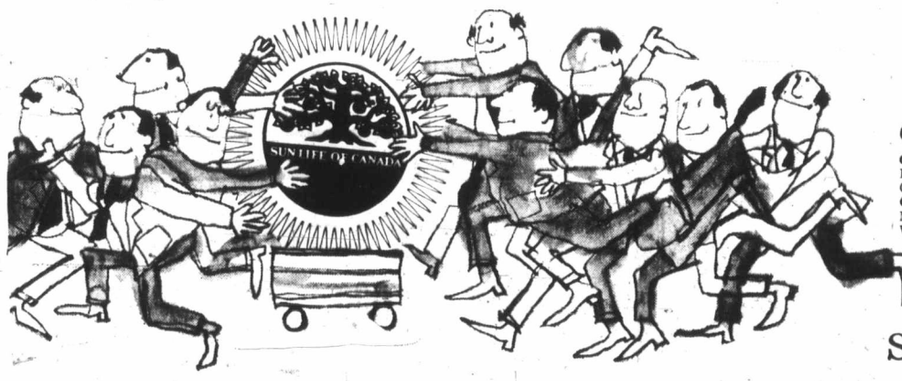

Our Sun Staff at your Service
Campbell River: Garry J. Latchman, Unit Manager Ed M. Watson; Courtenay: C. Frank Coffey, K. Ross Oliver; Duncan: Jack Brain, Mike J. McDermott; Gold River: Oliver A. Kirkham; Ladysmith: Unit Manager Ed W. Blundell; Nanaimo: Unit Manager W. Frank Hyslop, Dick J. Leeuwerke; Port Alberni: J. G. "Harry" Kostelyk, Victoria: Bruce M. Arnold, Geoff G. Arnold, Unit Manager Brian G. Bishop, Tom A. Buchanan, R. B. "Robin" Clark, Laurie J. Cook, Charles "Chuck" Dorrington, Matt A. Glenn, Ralph A. Kinnis, Gary R. Kreller, J. A. D. "Jim" Leamy, Subhash C. Sharma.
SUN LIFE OF CANADA
The Insurance People With Ideas

British MP Claims:

Multi-National Firms Threat to Canada

By KEVIN DOYLE

LONDON (CP) — The rapid spread of multi-national corporations poses a monumental threat to national economic planning in countries such as Canada but governments refuse to face the problem squarely, says a recently-published book by a British MP.

In his book The Multinationals, Christipher Tugendhat says international companies can, and sometimes do, have a disastrous effect on growth rates, exchange levels and the balance of payments in countries where they are located.

Tugendhat, Conservative MP for the London riding of Westminster and former staff writer with The Financial Times, says in his book published by Eyre and Spottiswoode: "The investment decisions of the multinationals can have a major impact upon national growth rates; they can influence exchange rates by moving funds between currencies and affect national balance of payments by switching export orders or altering internal transfer payments.

"The scale and course of these tidal waves can be influenced by governments acting alone and in concert but are beyond their power to control."

Tugendhat says the Canadian-owned Alcan Aluminum Ltd. exposed the "myth" that subsidiaries operate independently of their parent firms and respond always to local needs.

Greatest Danger

"When companies co-ordinate their activities on an international scale, the individual affiliates necessarily become far less responsive both to government policy and to other influences within their own country."

The greatest danger to countries where multinational firms were located was that the parent company might go bankrupt with little or no warning.

"If IBM went bankrupt, the governments of the countries where it operates would find themselves left with the responsibility for providing employment for many thousands of men working in plants that were designed to be links in a production chain rather than self-contained entities."

Classic Example

Tugendhat says Alcan provided a classic example of how multinational firms can frustrate national aims.

"Alcan . . . admitted in 1959 that it had declined a possible $1-million sale to Communist China because it feared an adverse political reaction in the United States."

The Canadian government at the time was anxious for the sale, Tugendhat says.

Governments had tried to curb the power of multinationals in numerous ways but most were ineffective.

The ideal solution would be for governments to develop procedures for continuous high-level contact with the head offices of multinational firms.

The firms themselves could do much to lessen tension with host governments by offering more shares locally and enabling people of all nationalities to achieve this highest rank in head-office bureaucracies.

FURNITURE
VINYL REPAIRS
REFINISHING
SPECIALTY FINISHERS
382-4612

OPEN HOUSE: 2497 SINCLAIR ROAD
THURS. THRU SAT., 2 P.M. TO 9 P.M.
High Cadboro Bay — Prestige Living

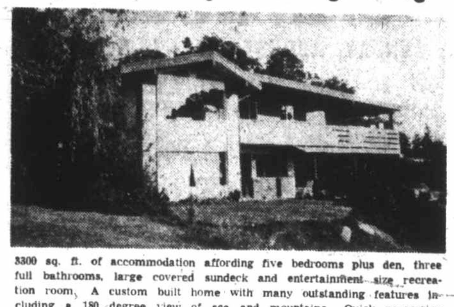

3300 sq. ft. of accommodation affording five bedrooms plus den, three full bathrooms, large covered sundeck and entertainment size recreation room. A custom built home with many outstanding features including a 180 degree view of sea and mountains. Quick possession available. All trades and terms considered on Asking Price of $67,900.

PLEASE CALL

GORDON DOVEY — BLOCK BROS. REALTY LTD. — 477-1841 or 592-3967

FRANK WILLS — ISLAND HOMES LTD. — 386-7545 or 477-5081

Greater Victoria School District
RESEARCH and TESTING
CO-ORDINATOR

DUTIES:

The Co-ordinator will be responsible to the Director of Development, Personnel and Research for:—

- co-ordinating the District's program of testing and evaluation.
- the design, analysis and conducting of surveys and research projects.
- acting as liaison between researchers and the schools of the District in co-ordinating research project requests.
- interpreting and disseminating results of research.
- provide consultative service to Principals, staffs, and individual teachers in designing tests, interpreting results, norming and statistical procedures.

QUALIFICATIONS:

A Masters degree or equivalent in a discipline related to research design and interpretation. Teaching experience would be an asset.

BENEFITS:

Administrative salary Group VI ($10,000-$13,000). Probationary term of one year.

Applications in writing stating age, experience, qualifications, references, and telephone number will be received by the Personnel Officer, P.O. Box 700, Victoria, B.C. up to 5:00 p.m. on Friday, August 20, 1971.

Now complete protection under One Roof

Harold Gardner and Ian Rendle welcome Bob Ashfield (centre) to his new position as manager of Gardner Agencies' Life Insurance Department.

GARDNER AGENCIES LTD. can insure almost everything . . . homes, cars, businesses, boats, aircraft, liabilities, life—and in order to broaden this full range of insurance coverage our life department has been expanded to include long term loss of income contracts (non-cancellable) resulting from sickness or accident, savings plans, individual and group pension plans, group insurance, mutual funds, annuities and estate planning. The company we have selected is CROWN LIFE . . . one of the largest Canadian companies in the business. By associating ourselves with Crown Life, we feel that we will be able to offer the same high standard of insurance service and counsel that has long been our tradition. And we're pleased to add that the man heading up this important and specialized department will be R. M. (Bob) Ashfield. He'll be happy to talk with you and share some of his ideas . . . from a personal policy to a corporate program. Next time you have ANY insurance problem, give us a call. We can handle it all—under one roof.

GARDNER AGENCIES
899 Fort Street, Victoria. Phone 385-7721

for the Wawanesa Mutual Insurance Company

Week In Vancouver

FOR WEEK ENDED JULY 30
Compiled by
The Vancouver Stock Exchange

INDUSTRIALS

	Volume	High	Low	Close	Ch'ge
Al Steel A	410	$7	6½	7	
Do B	200	$6½	6½	6½	— ⅛
Alcan Alum	150	$21½	21½	21½	— ¼
Ath Col	500	160	160	160	— 5
Aut Mar Par	100	175	175	175	
Balco	150	$8¼	8⅛	8⅛	
Block Bros	10075	360	340	340	—20
Do wts A	1120	$7½	7½	7½	
Do wts	450	$7¾	7¾	7¾	+ ¼
B.C. Pack A	920	$18	18	18	
B.C. Sugar	1500	$19¾	19½	19¾	
Do pr	25	$16¾	16¾	16¾	
B.C. Tel	500	$62½	62½	62½	
Do 6 pr	14	$87½	87½	87½	
Do 5.15	10	$73	73	73	
Burrard Dck	200	$7	7	7	
CPR	200	$64⅞	64	64	— 1
Canterra	46700	370	350	370	
Cap Est	835	175	175	175	
Capt Int	8875	$8⅛	7⅛	8	— ¼
Cominco	100	$24	24	24	— ¼
Computrex	11600	49	48	49	+ 1
Cornat Ind	2640	160	140	160	
Cor Cred pr	600	160	160	160	
Crestwood	400	175	175	175	
Cr Zeller	100	$18½	18½	18½	
Dawson Dv	600	$6	5¾	6	
Delta Hotel	7910	250	200	200	—50
Do rts	102862	14	¾	1	—14
Dist Seag	300	$54½	54½	54½	
Dog n Suds	1375	100	75	100	
Doman	1875	$8⅞	8⅝	8⅝	— ⅜
Do pr	100	$36	36	36	
Do wts	400	$19½	18½	18½	
Eagle Ind	3700	575	537	575	—12
Field	6150	$14	13¾	13¾	
Finning Tr	2350	$14½	14¼	14¼	
First City	750	$8¾	8¼	8½	
Fundy Ch	1000	190	190	190	+10
Gt N Land	4100	105	100	105	+ 5
Gt Pac Ind	800	195	180	195	
Grouse Mt.	2295	190	180	180	
Growers B	500	300	275	300	+25
Gulf Oil	5500	$25½	25⅛	25⅛	
H Harvey	600	250	250	250	+10
Home A	1500	$33½	33½	33½	
Hys Canada	1000	240	215	240	+25
Imp Mar	44900	180	170	175	
Do A	163700	101	85	95	+ 6
Imp Oil	1200	$27⅞	26⅞	26⅞	
IAC	50000	$18¾	18¾	18¾	
Inland 5 pr	50	$14¾	14¾	14¾	
Integ Wood	1400	335	300	300	—25
Inter Brew	3475	475	465	465	—10
Intl Hydro	4500	100	90	95	+ 5
Inter Land	300	500	500	500	
Interplex	7500	55	45	45	—15
Inter Steel	100	$7¼	7	7¼	
Ionarc	5515	140	125	125	—15
Kaiser R	325	$5¾	5½	5¾	+ ¼
Kelly Doug	100	$5½	5½	5½	
Key Indus	1700	26	25	25	
Keystone	5600	325	315	320	
Lancer	100	210	210	210	
Loblaw A	100	$5⅞	5⅞	5⅞	
Magadyne	1450	165	150	165	
Massey-Ferg	200	$11⅝	11	11	— ⅝
Mercuria	40452	110	105	105	— 5
Molson A	1500	$18	18	18	
N Nur Hom	1425	230	210	210	—20
Do wts	510	64	50	50	
Neonex	4700	370	355	355	—20
Noranda	50	$34¾	34¾	34¾	
N Cent Gas	150	$15¾	15⅜	15⅜	
NW Sports	955	$7¼	7	7¼	
NWL Finan	14770	360	325	360	+30
Ocean Cem	200	$24⅛	24⅛	24⅛	
Okan Helic	300	550	525	525	
Do wts	1850	185	160	185	
Okan Hold	200	$5	5	5	
Pace	3200	85	70	85	+15
Pacific Ent	500	190	180	180	
Pac N Gas	480	370	350	370	+30
Do pr	100	$21½	21½	21½	
PWA	10925	$12⅞	11½	12¼	+ ⅞
Portcomm	10720	120	100	120	+20
Do wts	8700	35	19	29½	
Potter Dist	109	390	390	390	+10
RSL	420	300	300	300	
Sandwell	200	$7¼	7	7	
Saratoga	950	445	420	425	
G. Sparling	1200	235	230	230	
Stentron	900	537	512	525	+25
Sun A	800	$33	33	33	
Tokar	6000	195	180	185	
T Cd Glass	3150	410	400	400	
Do 2.75	325	6200	6200	6200	
Tr Mnt	300	$23¾	23¾	23¾	
U Equities	100	190	190	190	
Utd Prov	1000	110	100	105	
H Walker	500	$38	38	38	
Wall. Redek	270	245	220	220	
Wardair	600	100	90	100	+ 5
W Brdcast	4000	$26½	26½	26½	
West Pac	900	675	650	650	
W Realty	850	675	637	650	
Whonnock A	850	$12¾	12	12¾	+ ½
Woodwards	200	$23⅝	23½	23½	
Wosks	8730	$7⅛	7	7⅛	

Total Industrials, 660,297

MINES

Adanac	24850	65	58	58	—12
Adera	21100	42	35½	35½	— 6½
Afton Mines	1500	16	14	14	— 2
Aiax	8500	14	13	13	— 2
Alice Lk	500	24½	24½	24½	— 2½
Alwin	59200	85	73	74	—11
Anuk	14200	22	20	20	— 1
Ardo Mines	74750	44	33	35	— 7
Ardo B W	11000	18	11	15	— 2
Arlington	8800	27	25	25	— 3
Arctic	34100	9	7	8	
Atlas	7750	46	42	43	
Avino A W	25600	45	38½	38½	—11½
Avino	50150	75	63	63	—12
Bthrst Nse	64800	163	140	163	+11
Bthrst A W	5900	54	45	54	+ 7
Beaumont	14800	13	12	12½	
Benson	4800	22	21	21	
Beth Cop	2000	17½	17½	17½	
Black Giant	2550	45	44	45	
Blue Gulch	5000	38	35	35	— 5
Blue Star	8500	5½	5	5	— 5
Boswell	12883	28	24	26	+ 4
Boundary	12000	20	25	25	— 6½
Brameda	4900	210	200	200	
Brenda	1600	665	665	665	—10
Brenmac	56100	34	29	33½	+ 3½
Bretland	20700	52	36	51	+15
Brycon Ind	40700	37	30	31	— 1
Buchanan	15000	8½	8	8	
Bullion Mtn	38600	60	54	55	— 3
Bllion A W	31400	10	1	1	—10½
Buval Exec	47500	27	23	23½	
Calico	3500	16	14	14	— ½
Calta	534850	124	74	112	+32
Cambridge	21850	51	46	48	+ 2
C Barranca	3500	47	45	46	
Canol	4000	21	19½	20	+ 1
Car Gold	4000	90	85	85	+ 1
Case Moly	4000	29	27	27	— 2
Cass Cons	6000	11	10	10	— 1
Casino	11675	75	70	74	— 1
Chataway	14800	23	22	22	
Churchill	10120	105	100	105	+ 4
Coast Sil	38800	23	21	23	+ 2
Coin Can	94775	70	55	68	+13
Coin A Wis	9900	25	20	20	+ 5
Coleman B	1800	500	475	500	
Columbia R	3734	23	20	23	
C Ad Astra	1000	12	12	12	
Cons Gem	1000	8	8	8	— 1
C Cinch	1050	12½	9	12½	
C McKinney	5125	10	8	10	+ 1
C Potash	5500	4	4	4	— ½
Cop Giant	26000	18	14	17½	+ 1
Cop Line	2700	41	35	35	— 8
Cop Ridge	18100	31	28	28	— 3
Cor Gulf	24900	89	70	77	
Coronet	4020	29	28	28	
Crownex	34975	36	32	35	+ ½
Croyden	7100	20½	18	19	+ 1
Cumont	1000	33	33	33	
Davis K	10200	140	112	125	—20
Dolly Var	3000	31	30	30	+ 1
Dundee	19400	29	25½	26½	+ ½
Dusty Mac	29500	25	20	20	— 5
Earlcrest	23500	13	11	13	+ 2
Early Bird	20800	24	20	22	— 2
Empire M	28500	27	24	25	— 1
Enex	6900	33	31	31	
Falaise	20000	17	15	16	— 1
Flagst.	302700	38	31	33	— 4
Fort Chan	173000	37	27	31½	+ 4
Fort Chnl	71200	13	7½	10	+ 3
Fourbar	14375	13	10	11	— ½
Frontier Ex	8000	33	28	30	— 7
General R	13000	7	6	7	
Giant Ex	18300	43	39	39	— 4
Giant Masc	1000	560	550	550	
Gibraltar	22437	660	595	650	+25
Gradore	8500	24	15	15½	— 2½
Granduc	100	625	625	625	—35
Grandview	1000	6½	6½	6½	
Granite M	930700	97	77	92	— 8
Gr N Pete	18400	30	20	23	+ 3
Gr N Pete	212100	100	84	97	
Gunn Min	15200	43	41	41	— 1
Hart River	41800	35	30	34	— 1
Hearne	1300	21	20	20	
Highmont	4570	320	275	275	—35
High Chief	3500	12	11½	12	
Highpoint	11000	10	7	9½	
Hogan	45550	29	26	29	
Homestake	2500	7	5½	6	
Hud Bay	1000	10	10½	10½	
Inland Cop	11700	34	30	30	
Intl Bornite	1720	31½	25	26	
Int Mariner	60646	83	73	75	— 1
In Mar Wt	18627	30	25	29	+ 2
In Prov Sil	53700	8	7	7	
Int Tech	4750	138	125	135	+ 5
Jason Ex	19800	20½	18	19	
Jaye Ex	1000	7	6	6	— 1½
Jersey	5500	13	12	13	
Jericho	15375	10	8	9	— 1
Joy Mining	53300	110	90	100	— 6
Kalco	6000	24	20	21½	— 3½
Kamad	12000	20	18	18	— 4
Kamloops	9000	9½	8	8½	
Kopan	17000	10	9	9	— 1
Lk Bvrhse	19000	17	16	16	— 1
Largo	9500	30	29	29	— 1
Laronge M	42000	55	40	50	+ 3
Laura	1600	18	17	17	
Lexington	14500	35	24	32½	
Lon Pride	1000	12½	12	12	+ ½
Lornex	6100	840	810	810	—20
Lytton	10000	180	180	180	
Marshall	33000	15	12	14	
Mercury Ex	1500	9	9	9	— 2
Mid West	16000	11	9	9	— 3
Mrl Mtn W	12763	32	30	31	— 1
Minex	600	13	10	10	
Molymine	7000	12	10½	12	+ 2
Mt Wash	8000	13½	12	12	— 1½
Nadina	4100	116	110	110	—10
Nat Nickel	10928	30	26	26	— 4½
Native	10900	11	8	9	
New Cinch	27000	17	25	27	
New Cronin	15000	11	11	11	+ 1
New Indian	3000	9	6	8	
N Priv.	28500	17½	15	16	— 2
New Taku	46325	42	37	42	+ 4
New Terr	4000	12½	11	11½	+ ½
Nickel Hill	41000	46½	43	44	— 2
Norcan	8500	10	9	9	— 1
Norex Res	30800	40	29	40	+ 6
Northlode	16000	35	30	34	— 3
North Pac	63500	25	23	25	+ 1
N WVenture	1800	77	75	75	
Nt-West K	46925	38	30	33	— 4
Omega	6500	17½	16	17	
Oro	13500	28	24	27	
Pacific Asb	18924	155	148	150	— 4
Pacific Sil	3500	10	8	10	+ 1½
Paramount	21500	30	27	29	+ 1
Pathfinder	242700	194	83	104	+23
Pthfnda B	15500	58	45	55	+15
Peel	6500	9	9	9	
Pineball	1000	16	16	16	
Pine Lake	10500	20	16	20	
Pine Point	100	30¼	30¼	30¼	
Pinnacle	6000	17	14	14	
Plateau	5000	17	15	16	— 2
Polaris	2166	4	4	4	
Primer	2000	10	10	10	
Pyramid	299975	83	70	75	— 4
Quatsino	2000	10	10	10	
Radex	11500	49	36	40	—10
Ramid Intl	4500	37	35	35	
Rand Res	63252	49	38	46	
Reeves	1000	170	170	170	
Riviera Ind	23500	48	37	38	— 7
Rockland	11500	26	23	23	
Rodstrom	38900	14	9	12	+ 2½
Ring Hill	12500	42	40	40	
Rose Pass	58600	36	30	31	— 3
Ryl Agassiz	8500	40	35	38	+ 2
Shield Dev	1600	121	120	120	—10
Silbak Prem	575	18	16	18	— 1
Sileurian	36400	12	10	10	— 1
Silvr Butte	5500	8	8	8	
Silver City	1700	20	20	20	
S. Chief	7500	37	36	37	— 1
Silverquick	12200	16	12	16	+ 4
S Standard	20450	138	131	132	— 3
Silver Star	1000	12	11	12	
Slocan	399439	84	72	80	+ 2
South Sea	3700	30	28	30	
Spartan	9500	18	16	17	
Stall Lake	2600	140	135	140	
Taseko	17500	25	23	24	— 4
Tay River	2000	25	25	25	+ 1
Texacal A	69000	5	2	4	— 6
Texacal Rs	58300	47	41	47	— 1
Torwest	10500	31	29	29½	— 1½
Trans Col	47000	34	30	30	— 2
Trcon Res	1000	24	24	24	
Trojan	45970	42	35	40	+ 2
Utd Copper	3000	17	17	17	
Utica	23400	33	30	30	
Valley Cop	1721	965	940	965	+15
Vananda	7000	9	7	7	
Vangrd Ex	13000	10	9	9	
West C Res	8500	8	8	8	
Western Mn	1500	325	320	325	
Westland	5500	16	14	16	
Windermere	6000	55	50	50	
Zenith	20100	50	46	47	

Total Mines 6,401,070.

OILS

Albany Oil	27975	38	30	35	+ 2
Allied Rx	300550	120	85	114	+24
Ballinderry	40800	129	120	121	— 5
Binon	1100	$10⅛	10	10	— ⅛
Cn Fortune	6000	13	11½	11½	— ½
Cn Hdrogas	2900	80	75	75	
Canarctic	17500	36	32	33	— 1
Castle	200	175	175	175	
Cntl Del	2050	$16⅜	16	16	
Colonial	1000	75	70	70	
Commercial	9000	11	10	10	
Dynalta	2300	200	100	200	+75
Embassy	138800	75	56	70	+13
Five Star	6000	16	14	15	+ 1
Ft St John	2200	90	90	90	
Freehold	214774	270	175	260	+92
Freehld A	141500	425	235	350	+125
Freehold B	500	175	175	175	
Futurity	6300	23	22	22	
Giant Reef	2500	27	18	27	+ 2
Gold West	31500	20	17	17	— 2
Manhattan	23920	34	31	31	— 1
Merland Ex	1350	70	69	70	
Midland	13500	8	7	8	+ ½
P R Pete	355700	24	8½	18	+ 9½
Plains Pet	17000	29½	27	29½	— ½
Ponderay	6000	123	116	123	+ 3
Puma Wts	3300	60	55	60	
Puma Pete	9600	115	106	110	
Roy Cn Ven	6000	78	75	78	+13
Share	19500	12	10	12	
S Christal	1500	25	25	25	
S Pac Pete	18500	10	9	9	— 1
Stampede	21200	103	90	90	—10
Sunlite	1060	850	700	700	
TC Res	6450	91	87	90	
Western Ex	6278	18½	18	18	+ 1
Wst Warner	3000	39	39	39	

Total oils 3,396,307

INTERIM LISTINGS

Acheron	26500	19	15	18	— 2
Alakon Mtl	8200	20	18	19	+ 1
Alviia	5500	10	9	9	+ 2
Amalg Res	6000	7	6	6	
Ambas Mn	30000	20	18	19	— 1
Amber Res	18500	35	31	34	+ 1
Anchor Mn	98750	26	21	21	— 5
Anglo-Bom	64562	65	55	65	+ 5
Anglo West	500	15	15	15	
Annmar	3000	7	7	7	
Athena Mn	1000	40	39	40	
Babine Int	3000	15	15	15	
Bonnet	500	20	20	20	
Borowy Mn	2000	12	12	12	
Brewster	102500	90	80	86	+ 6
Buckeye	7666	27	25	25	
Burlington	73500	45	29	44	+10
Calix	7000	5	5	5	
Can-Base	234450	45	35	40	+ 3
Cardwell	17000	65	51	55	— 5
Carolin	21000	30	25	27	+ 2
Centex	75600	24	20	20	— 2
Chapparal	96000	26½	21½	24	— 1
Cinola	1200	15	15	15	
Citex	24000	15	11	12	— 3
Cleveland	3000	7	7	7	
Condor	231000	15½	11	13	
Conoco Sil	1500	45	45	45	
Cop-Mac M	72500	30	20	29	+ 5
Cream Silv	667	35	33	35	— 2
Dalex	43600	14	10	14	
Darkhawk	600	20	20	20	
Darsi	1000	9	9	9	
David	2500	29	25	29	+ 6
Del Kirk	5500	10	8	8	— 2
Demsy M	134500	33	20	33	+11
Derby Min	21500	75	69	69	
Dictator	38500	25	15	24	+ 4
Donna	7000	17	15	17	
Dorita	5900	35	30	35	
Dynamo	13500	17	15	16	— 4
Eagle Riv	93700	104	85	89	—16
Echo Bay	500	25	25	25	
Emperor	6000	10	8	8	
Equat Res	32500	45	37	42	+ 2
Exeter Mn	49000	53	40	53	+ 8
Fairborn	2000	7	5	5	
Falcon E	172400	125	104	113	+ 8
Fed Mining	7500	42	40	42	— ½
Gary Mines	2850	23	18	23	— 2
Geoquest	6500	190	175	180	+ 2
Giant Met	9500	21	18	18	
Gibbex M	51000	73	65	65	
Glen Copr	56500	28	25	28	+ 1
Glenlyon	11500	7	6	6	+ 1
Goldn Gate	3500	14	12	14	
Gramara	593200	82	56	63	+ 3
Grn Eagle	33500	37	23	26	+12
Gulf Titn	4000	22	19	19	
Hanna Gold	1000	14	14	14	— 1
Highld Lod	21000	25	19	20	+ 2½
High Valley	7500	13	12	13	+ 1
Honda Mng	500	32	32	32	
Hub Mining	1500	26	25	25	
Hunt Basin	1500	16	16	16	
Ice Station	13000	47	40	40	— 5
Imp Metals	17000	19	17	17	
In Space B	62150	90	74	75	—24
Jackpt CPR	3800	27	21	27	+ 4
Juniper	1000	18	18	18	
Keiglen	8500	14	14	14	
Kelver	15000	21	13	21	
Komo Ex	500	13	13	13	
Leemac Mn	2500	16	15	16	
Lewes Riv	6000	15	15	15	
Lower Val	8100	8	6½	6½	
Marlex	55000	47	38	40	— 5
Maverick	13500	70	50	50	—45
Mollie Mac	45000	25	20	21	— 2½
Moresby	5000	18	16	18	
Morocco	5500	24½	20	22	— 2½
New Gld St	4000	30	30	30	
Northair	79500	22	18	20	— 1
North Isl	2000	45	38	38	
Ortega	5000	10½	9	10	
P N Oils	1000	9	9	9	
Panther M	10000	25	20	22	+ 3
Payette Rvs	4000	15	14½	15	
Payco	22500	10	8	10	
Pinex Min	228500	45	25	40	+16
Radiation	8800	385	345	380	+30
Rackla	1000	14	14	14	
Rayore	700	40	33	40	+ 3
Red Metal	1000	18	18	18	
Richwood	11734	450	405	440	+15
Rimrock	65500	41	32	39	+ 7
Robert Mns	500	73	73	73	
Rocket Mns	8000	25	20	22	— 1
Samson Mns	3000	9	8	9	
San Jacinto	73300	19	15	18	
Seton Lake	10500	18	15	17	+ 2
Shasta	182200	96	75	84	+14
Sheba	1000	27	27	27	
Sierra Emp	10700	425	400	420	+10
Silmonac	5000	46	44	46	
Silvr Spring	2500	66	63	63	— 2
Solomon D	20000	76	70	70	— 5
Spectroair	8000	33	28	33	+ 3
Speculator	3900	47	41	47	+ 2
Spenho	4500	9	6½	8	
Stellako	29500	18	15	16	
Swim Lke	147500	39	28	28½	— 8½
Taneloy	500	10	10	10	
Teknol	5250	32	28	28	
Toply Criss	2000	12	12	12	— 1
Troy Silver	47500	16	13	13	— 2½
Tyee Lake	2000	36	34	36	
Univ Pat	1100	12	8	12	+ 2
Univex Mn	3000	41	40	40	— 5
Varga	11000	30	25	30	
Victor Mng	19500	15	10	15	+ 5
Whipsaw	21000	21	17	20	
White River	2500	16	16	16	— 4
Whitesail	1000	10	10	10	
Wollastn L	35561	23	15½	21	+ 1
Yreka Min	3025	20	18½	18½	— 2

Total Interims 4,051,165
Total trading this week 14,558,289

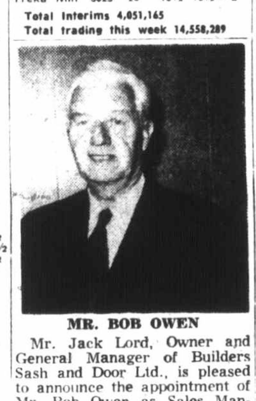

MR. BOB OWEN

Mr. Jack Lord, Owner and General Manager of Builders Sash and Door Ltd., is pleased to announce the appointment of Mr. Bob Owen as Sales Manager.

Bob is well known and respected in the millwork industry and brings a wealth of knowledge of the trade, having been owner-manager of the Bayview Woodworkers for the past 23 years, up to the time of closing out his business.

Bob would be very happy to hear from any of his many satisfied customers of the past as well as any new enquiries.

Please call him at 382-3171 and your enquiries will receive his personal attention.

CGA

MANAGEMENT CAREERS AVAILABLE

Industrial, commercial, professional and governmental organizations across Canada constantly search for qualified management personnel.

The Certified General Accountants' Association in co-operation with the University of British Columbia offers a course of study which over the years has proven excellent training for people with management potential.

Employed in the field of financial management, accounting, auditing, etc. and while earning a full salary the student accomplishes an in-depth study of managerial subjects leading to the professional designation "C.G.A."

The course, approximately five years in length, is offered by evening lecture at U.B.C., partially at University of Victoria and most regional colleges or by correspondence. University entrance or commercial accountancy specialty is usually required. Credit may be given for certain courses already completed at university or community colleges. Registration will close on August 30, and applications and enquiries should be directed to:

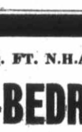

The Certified General Accountants' Association of British Columbia
306 - 1200 West Pender Street, Vancouver 1, B. C. Tel 681 - 6308
Vancouver Island Chapter, 386-3405

1200 SQ. FT. N.H.A.
BRAND NEW 3-BEDROOM HOMES
ONLY $15,000 $900 DOWN
10070 FIFTH STREET, SIDNEY 656-4033
PENINSULA HOUSING RESOURCES LTD.

BIG DISCOUNT ON ALL FOODS
OAKCREST FOODS 3475 QUADRA
MON., TUES., WED.

OPEN Every Night 'til 9 P.M.

We Reserve the Right To Limit Quantities.

CANADA CHOICE, LEAN CHUCK STEAK 57c LB.

FRESH GROUND BEEF 55c LB.

CANADA CHOICE LEAN ROUND STEAK 98c LB.

BOLOGNA NO. 1 By the Piece 27c LB.

BACON LEAN, RINDLESS, No. 1, By the Piece 29c LB.

CHARCOAL BRIQUETS No. 1 Quality 10-lb. bag 59c

KRAFT Miracle Whip Salad Dressing 32-oz. jar 55c

NABOB JELLY POWDER All floors 6 pkgs. 47c

No. 1 COOKING ONIONS 3 LBS. 29c

FRESH No. 1 LOCAL CABBAGE Crisp and Green LB. 7c

Lemieux . . . notice of appeal

NAMES in NEW

Two Id
Square
Across

SPOKANE, Wash. — The "Revolutionaries" and the "Establishment" will hassle without bloodshed, loud demonstrations or cracked heads in a battle plan devised by a Gonzaga University ar student.

Kenneth Spiering's battl will be fought on a ches board as soon as the young sculptor completes the piece of an unusual chess set.

Each piece is fashioned by Spiering, 21, of stonewar clay and fired in a kiln. H estimates the pieces com pleted so far have taken a average of 4½ hours each.

Angela Davis is the quee of the "Revolutionaries. Spiering said capturing th young black leader's facia expression and Afro hair styl was the hardest job he had t do on his pieces.

Queen of "Establishment is Vice-President **Spiro A** new. The late **Che Guevara** the king piece for the rev lutionary side and **Preside Nixon** is the establishme king.

□

MONTREAL — Lawye **Robert Lemieux** said he ha filed notice of appeal again the conviction of **Franc Simard** for the murder **Pierre Laporte.**

□

EDMONTON — Premi **Harry Strom** will attend t provincial premier's conf ence in Victoria Thursday a Friday, despite the curre Alberta election campai The Alberta election is set f Aug. 30.

□

LONDON — **Mick Jagg** lead singer of the **Rolli Stones**, says he's going to a father. The pop star fl

Hottest Spot Lytton With 105

VANCOUVER (CP) — R ord high temperatures w set in eight Interior c munities Friday. Hottest s was Lytton at 105 degre Previous high was 103 in 19

The interior is expected stay hot. Temperatures in southern Interior will be the high 90s, and in northern Interior about 90.

Other record highs for July 30, with the previ high in brackets, were:

Terrace, 96 (94); Sands 74 (69); Kamloops, 102 (1 Williams Lake, 93 (85); Q nes, 96 (93); Prince Georg (tied 89) and Smithers, (92).

Britain Scrap Space Rocke

LONDON (Reuter) — tain announced Thursday scrapping of its only s rocket.

It will have one more tr getting an earth satellite orbit and after that will on foreign launcher veh to get its hardware space.

EXECUT
APA
777
Available
For Relaxed and
One Bac
Two 1-
$1
Fo
MR. HAWKIN
10

OUNT
CREST
FOODS 3475 QUADRA
MON., TUES., WED.
OPEN
Every Night 'til
9 PM
We Reserve the Right
To Limit Quantities.
57c
55c
88c
27c
29c
59c
55c
47c
29c
B. 7c

Lemieux
. . . notice of appeal

Strom
. . . Victoria trip

NAMES in NEWS

Two Ideologies Square Off Across Board

SPOKANE, Wash. — The "Revolutionaries" and the "Establishment" will hassle without bloodshed, loud demonstrations or cracked heads in a battle plan devised by a Gonzaga University art student.

Kenneth Spiering's battle will be fought on a chess board as soon as the young sculptor completes the pieces of an unusual chess set.

Each piece is fashioned by Spiering, 21, of stoneware clay and fired in a kiln. He estimates the pieces completed so far have taken an average of 4½ hours each.

Angela Davis is the queen of the "Revolutionaries." Spiering said capturing the young black leader's facial expression and Afro hair style was the hardest job he had to do on his pieces.

Queen of "Establishment" is Vice-President **Spiro Agnew**. The late **Che Guevara** is the king piece for the revolutionary side and **President Nixon** is the establishment king.

□

MONTREAL — Lawyer **Robert Lemieux** said he has filed notice of appeal against the conviction of **Francis Simard** for the murder of **Pierre Laporte.**

□

EDMONTON — Premier **Harry Strom** will attend the provincial premier's conference in Victoria Thursday and Friday, despite the current Alberta election campaign. The Alberta election is set for Aug. 30.

□

LONDON — **Mick Jagger**, lead singer of the **Rolling Stones**, says he's going to be a father. The pop star flew into London with his 23-year-old Nicaraguan-born wife **Bianca**, and told a photographer at Heathrow Airport: "She's pregnant, man."

□

TOKYO — Police charged a 22-year-old student pilot and his instructor with professional negligence in the air collision which took 162 lives Friday, the worst disaster in aviation history.

□

LONDON — An explosion shattered windows in a West London apartment owned by **John Davies**, secretary for trade and industry in the cabinet of Prime Minister **Edward Heath**. A neighbor who saw the blast said a maid working in a flat opposite the Davies home was cut by flying glass and taken by ambulance to a hospital.

□

NEVADA CITY, Calif. — Bloodstained clothes and an 18-inch homemade knife with a curved blade were found hidden in the home of a garbageman suspected of slashing two campers to death with a sickle. A murder complaint was issued against **Clarence Otis Smith**, 43, of nearby Auburn, and authorities sent an all-points bulletin for the missing suspect.

□

CAPETOWN — **Adrian Herbert**, South Africa's first heart-lung transplant patient, was making steady progress, a bulletin issued at Groote Schuur Hospital said.

Hottest Spot Lytton With 105

VANCOUVER (CP) — Record high temperatures were set in eight Interior communities Friday. Hottest spot was Lytton at 105 degrees. Previous high was 103 in 1965.

The interior is expected to stay hot. Temperatures in the southern Interior will be in the high 90s, and in the northern Interior about 90.

Other record highs for the July 30, with the previous high in brackets, were:

Terrace, 96 (94); Sandspit, 74 (69); Kamloops, 102 (100); Williams Lake, 93 (85); Quesnes, 96 (93); Prince George 89 (tied 89) and Smithers, 94 (92).

Britain Scraps Space Rocket

LONDON (Reuter) — Britain announced Thursday the scrapping of its only space rocket.

It will have one more try at getting an earth satellite into orbit and after that will rely on foreign launcher vehicles to get its hardware into space.

Let's Talk Real Estate by Jack Mears

IF
When selecting a Realtor to sell your property you wish
OLD FASHIONED COURTESY
But go ahead methods
OLD FASHIONED SERVICE
But up to date know how
OLD FASHIONED PROFESSIONALISM
But impact marketing
DIAL 598-3321
JACK MEARS OAK BAY REALTY LTD.
2194 OAK BAY AVENUE

EXECUTIVE HOUSE APARTMENTS
777 Douglas Street
Available for September 1st
For Relaxed and Convenient Downtown Living
One Bachelor Suite, $110
Two 1-Bedroom Suites, $130 to $155
For Viewing, Call
MR. HAWKINS 388-5111
10 A.M. to 3 P.M.

Zeller's 49c BUGGY DAY Monday Aug. 2nd

LOOK.. WHAT 49¢ WILL BUY!

STARTS 9:30 A.M.

HOUSEHOLD NEEDS

COFFEE MUGS — Assorted styles. 100 only. Limit 2 per customer. Reg. 79c — 49c
COLA GLASSES — 7-oz., regular, 12-oz. 100 only. Limit 2 per customer. — 6 for 49c
TAHITI GLASSES — 9- and 12 oz., colored. 100 only. Limit 2 per customer. Reg. 4 for $1.27. — 4 for 49c
GARBAGE BAGS — 10 large bags. 100 only. Limit 2 per customer. Reg. 44c — 2 for 49c
KITCHEN BOWLS — Plastic 3 pack. 100 only. Limit 2 per customer. Reg. 97c — 49c
FACE CLOTH — 12" x 12". Assorted colors. 100 only. Limit 2 per customer. — 2 for 49c
TEA TOWELS — 24" x 36". 100% cotton. 100 only. Limit 2 per customer. — 49c
WOODBURY HAIR SHAMPOO — 15-oz. plastic bottle. 100 only. Limit 2 per customer. Reg. 97c — 49c
CONTACT SHELF PAPER — Full range patterns. 100 yards only. Limit 10 yards per customer. — 49c
CUP AND SAUCER SETS — China, assorted colors. 100 only. Limit 2 per customer. — 49c
FURNITURE TOUCH-UP — Assorted colors. 2-oz. bottle. 50 only. Limit 2 per customer. — 49c
CLAY FLOWER POTS — Various colors. 50 only. Limit 2 per customer. Reg. 39c — 2 for 49c
CLOTHES PINS — Plastic or wooden. 50 bags only. Limit 2 per customer. — 2 for 49c
WIZARD AIR FRESHNER — 4 sprays, 6-oz. can. 100 only. Limit 2 per customer. — 49c
KITCHEN PLASTICS — Pails, trays, etc. 100 only. Limit 2 per customer. — 49c
HOOVER VACUUM BAGS — 4 bags per package. 100 only. Limit 2 per customer. — 49c
TOOTHPASTE — Close-Up, in 2½-oz. tube. 100 only. Limit 2 per customer. — 49c
CAR TOUCH-UP — 5-oz. spray can. 100 only. Limit 2 per customer. Reg. 94c — 49c
LIGHT BULBS — 60-100 watt. 100 only. Limit 2 per customer. — 4 for 49c
PICK AND MIX CANDY — 30 types to choose from. 100 lbs. only. Limit 2 lbs. per customer. Reg. 73c — 49c
MOTOR OIL — SAE 30 Flash. 100 only. Limit 2 per customer. — 49c

9:30 A.M.

CLOTHING

MEN'S HOSE — Assorted materials, colors. 50 only. Limit 2 per customer. — 49c
BOYS' SOCKS — Various styles, colors. 50 only. Limit 2 per customer. — 49c
GIRLS' BRIEFS — Full range of sizes, colors. 100 only. Limit 2 per customer. — 49c

TOYS

ASSORTED PLASTIC TOYS — Your choice. 100 only. Limit 2 per customer. Reg. 97c — 49c
JUMBO COLORING BOOK — 384 pages. 50 only. Limit 2 per customer. Reg. 88c — 49c
HOT WHEEL CARS — Assorted cars. 50 only. Limit 2 per customer. Reg. 86c — 49c

MISCELLANEOUS

HAND TOOLS — Your choice. 100 only. Limit 2 per customer. Reg. 97c — 49c
FISHING NEEDS — Lures, snaps, etc. 100 only. Limit 2 per customer. Reg. 88c — 49c
COLEMAN FUEL — Pre-heat liquid. 100 only. Limit 2 per customer. Reg. 69c — 49c
PHENTEX YARN — Full range of colors. 100 only. Limit 2 per customer. Reg. 54c — 49c
WOODBURY HAIR SHAMPOO — 15-oz. plastic bottle. 50 only. Limit 2 per customer. Reg. 97c — 49c
LADIES' JEWELLERY — Chokers, bracelets, etc. 100 only. Limit 2 per customer. Reg. $1.00 — 49c
CHILDREN'S JEWELLERY — Bracelets, etc. 100 only. Limit 2 per customer. Reg. 97c — 49c

6:00 P.M.

CLOTHING

LADIES' ONE SIZE PANTY HOSE — All colors. 100 only. Limit 2 per customer. — 49c
MEN'S AND BOYS' HOSE — Assorted styles, patterns. 100 only. Limit 2 per customer. — 49c
LADIES' BRIEFS — Regular and bikini. 100 only. Limit 2 per customer. — 49c

TOYS

JIG SAW PUZZLES — Assorted sizes. Your choice. 100 only. Limit 2 per customer. — 49c
ASSORTED PLASTIC TOYS — Your choice. 100 only. Limit 2 per customer. Reg. 97c — 49c
JUMBO COLORING BOOKS — 384 pages. 50 only. Limit 2 per customer. Reg. 88c — 49c

MISCELLANEOUS

CASSETTE TAPES — 60 minutes. 100 only. Limit 2 per customer. Reg. 97c — 49c
PICK AND MIX CANDY — 30 types to choose from. 100 lbs. only. Limit 2 lbs. per customer. — 49c
LADIES' JEWELLERY — Chokers, bracelets, etc. 50 only. Limit 2 per customer. Reg. $1.00 — 49c
GOLD FISH BOWL — Glass or plastic. 100 only. Limit 2 per customer. — 49c
L.P. RECORDS — Stereo. 50 only. Limit 2 per customer. Reg. to $2.27 — 49c
WOODBURY HAIR SHAMPOO — 15-oz. plastic bottle. 50 only. Limit 2 per customer. Reg. 97c — 49c
COTTON MATERIAL — Cotton prints. 100 yards only. Limit 2 yards per customer. Reg. 77c — 49c

STARTS 6:00 P.M.

HOUSEHOLD NEEDS

LIGHT BULBS — 60-100 watt. 100 only. Limit 2 per customer. — 4 for 49c
CAR TOUCH-UP — 5-oz. spray can. 100 only. Limit 2 per customer. Reg. 94c — 49c
TOOTHPASTE — Close-Up, in 2½-oz. tube. 100 only. Limit 2 per customer — 49c
HOOVER VACUUM BAGS — 4 bags per package. 100 only. Limit 2 per customer. — 49c
KITCHEN PLASTICS — Pails, trays, etc. 100 only. Limit 2 per customer. — 49c
WIZARD AIR FRESHNER — 4 sprays, 6-oz. can. 100 only. Limit 2 per customer. — 49c
CLOTHES PINS — Plastic or wooden. 50 bags only. Limit 2 per customer. — 49c
CLAY FLOWER POTS — Various colors. 50 only. Limit 2 per customer. Reg. 39c — 2 for 49c
FURNITURE TOUCH-UP — Assorted colors. 2-oz. bottle. 50 only. Limit 2 per customer. — 49c
CUP AND SAUCER SETS — China, assorted colors. 100 only. Limit 2 per customer. — 49c
CONTACT SHELF PAPER — Full range patterns. 100 yards only. Limit 10 yards per customer. — 49c
WOODBURY Hair Shampoo — 15-oz. plastic bottle. 100 only. Limit 2 per customer. Reg. 97c — 49c
TEA TOWELS — 24" x 36" 100% cotton. 100 only. Limit 2 per customer. — 49c
FACE CLOTH — 12" x 12", assorted colors. 100 only. Limit 2 per customer. — 2 for 49c
KITCHEN BOWLS — Plastic 3-pack. 100 only. Limit 2 per customer. Reg. 97c — 49c
GARBAGE BAGS — 10 large bags. 100 only. Limit 2 per customer. Reg. 44c — 2 for 49c
TAHITI GLASSES — 9- and 12-oz., colored. 100 only. Limit 2 per customer. Reg. 4 for $1.27. — 4 for 49c
COLA GLASSES — 7-oz., regular, 12-oz. 100 only. Limit 2 per customer. — 6 for 49c
COFFEE MUGS — Assorted styles. 100 only. Limit 2 per customer. Reg. 79c — 49c
FISHING TACKLE — Lures, snaps, etc. 100 only. Limit 2 per customer. — 49c
HAND TOOLS — Your choice. 100 only. Limit 2 per customer. Reg. 97c — 49c

OPEN 9:30 - 9:30 DAILY MON. Thru SAT.
BUY NOW -- CHARGE IT!
Hillside SHOPPING CENTRE

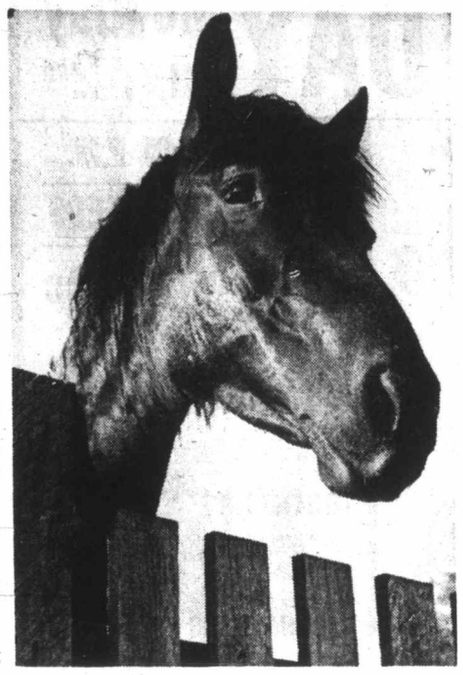

Horses can be irresistible. Here, looking plaintively over pasture fence to see if supper is coming is pinto pony Sheba, a family pet. Owner and pet can develop an acute understanding as relationship develops and kindness is shown.

A Horse!

A Horse!

My Kingdom For a Horse!

—Shakespeare

Charge of Light Brigade is emulated by these polo players galloping down field (TOP) during match at Saanichton in June. (BOTTOM) two players dash for ball and goal in same game.

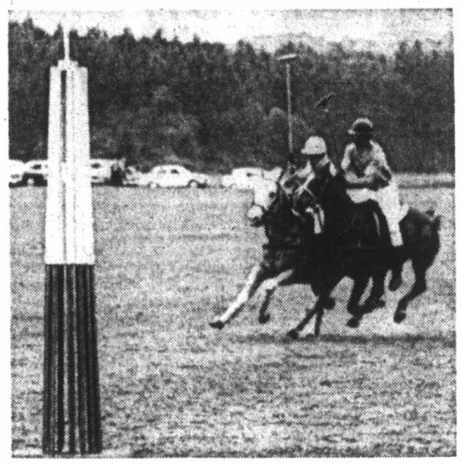

In 1881, the number of horses in British Columbia was estimated at 26,122 and increasing rapidly. In 1967, the last year for which figures are available, the number was estimated at 27,000 and by all accounts, still increasing rapidly.

Despite the great decrease in the number of horses being used for their traditional tasks of transport and farmwork, the horse has held his own by finding a new role as the centre of an ever-growing number of recreational activities.

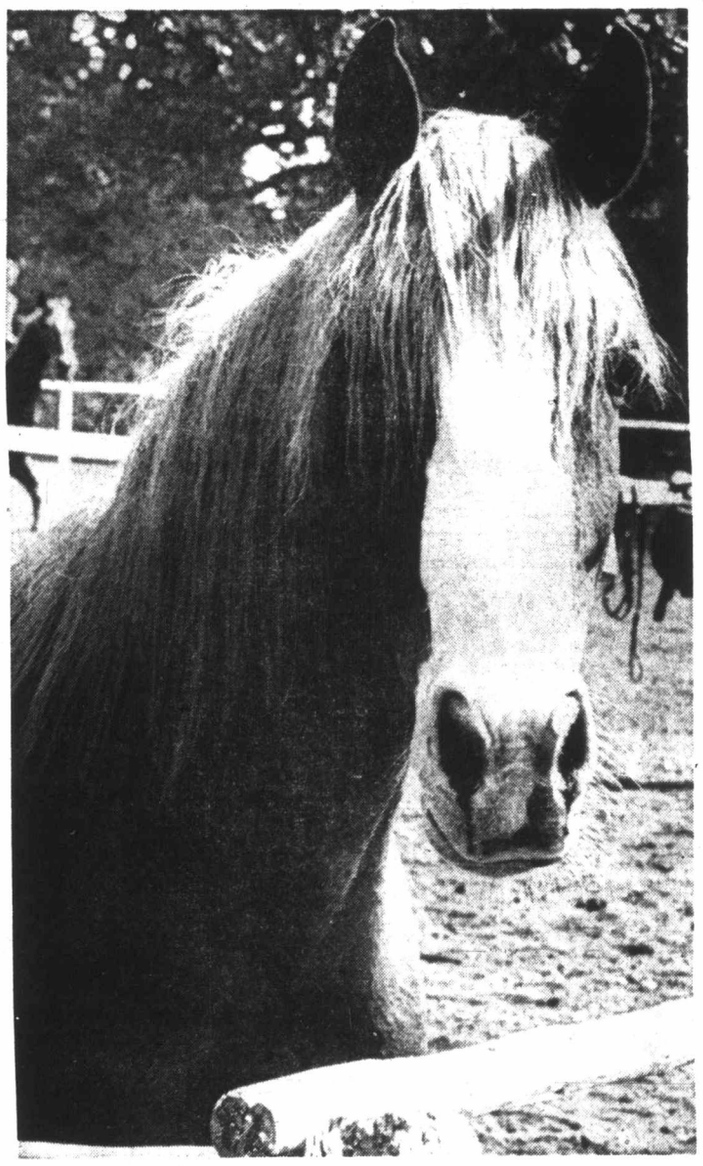

Some horses score highly in beauty stakes. Long, thick mane and forelock are trademarks of purebred Arab, like this outstanding chestnut stallion, Arabic. First Class A and all-Arabian show on Vancouver Island was held in July at Cowichan Exhibition grounds.

Nowhere is this more evident than in the capital region where whinnies greet the traveller from nearly every field outside the most thickly populated areas.

Almost every summer weekend afternoon one of the area's 12 riding clubs sponsors a competitive gymkhana in some wide, dusty field where riders of all ages play equine versions of sack races and musical chairs.

Some weekends fairgrounds and proper arenas host larger horse shows where enthualastic spectators may watch from bleachers as skilled horsemen put their perfectly-schooled mounts over brightly colored jumps and through complicated reining manoeuvres.

For a brief period during the summer, Thoroughbred and Quarter Horse racing stock supplement the local horses for a race meet at Sandown Park in North Saanich.

Hundreds of spectators turn out each day, most to place their wagers but many just to watch the horses come flying down the home stretch, manes and tails streaming behind them.

Victoria is also one of the few places in Canada where polo is played, although its fans sadly admit there is not as much competition as there was a few years ago. Still, about half a dozen players in the region keep nine ponies especially for the game and sometimes invite top-flight American teams to come to the Island for a game.

In a few isolated corners of the region, great lumbering draft horses are still used to pull plows, hay-cutters and other pieces of farm machinery. For the most part, though, driving horses are now used mainly for showing.

By far the majority of horses in the area, however, are used for neither showing, racing, polo nor work. They are simply family pets and trail horses, ridden quietly around the many trails, paths and country roads, and cuddled and loved like puppies and kittens.

A census of horses in the region completed recently by local horsemen showed a total of 1,912 horses and ponies scattered from the Malahat to Sooke — one horse for every 10 area residents. The compilers estimate that about 500 families now keep horses or ponies on small farms — sometimes so small they might be better described as large backyards.

The 12 riding clubs in the district include an active pony club which aims to teach youngsters the best way to ride and care for their ponies. Other clubs sponsor shows, gymkhanas, and competitive trail and endurance rides. Together the 12 now have over 800 members.

STORY:
Barbara McLintock

PHOTOS:
Jack Ralph

Just me and my horse. ABOVE, rider and horse must be well trained before they can obtain maximum enjoyment from competition partnership and Robin Kendall here schools her mount. BELOW, not quite so demanding sunny afternoon trot satisfies Lori Brown, of 4051 Wilkinson Road and her pet pony Tomahawk.

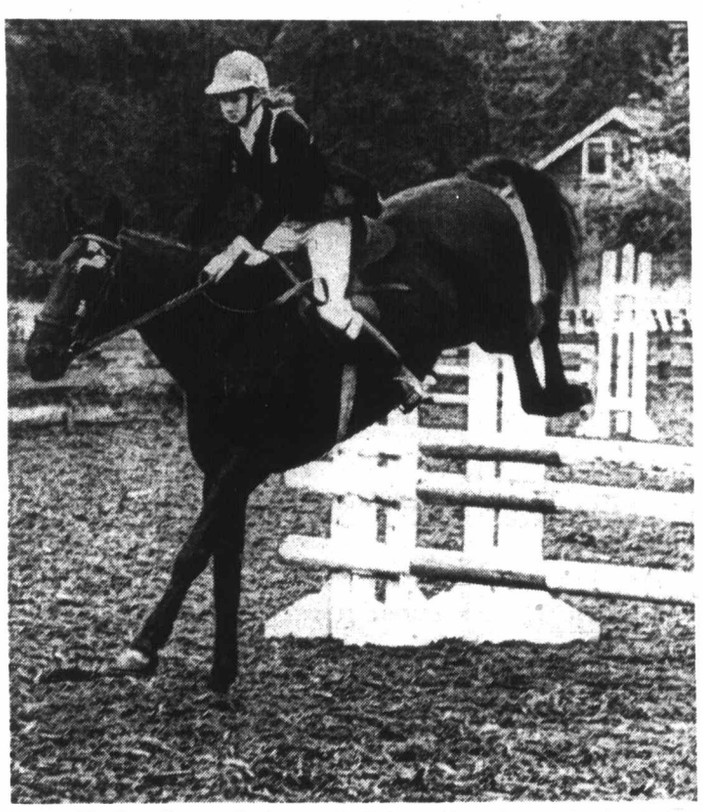

Young rider from Duncan displays good form over jumps as her mount clears low post and rails in recent competition.

Rider and horse have to develop rhythm and understanding in their efforts if they are to score faultless round.

Old-fashioned buggies are still in vogue among horse set, but only for driving at shows. Here Gordon Maycock drives Morgan carriage horse Lori-Ann at all-driving show in Saanichton in June.

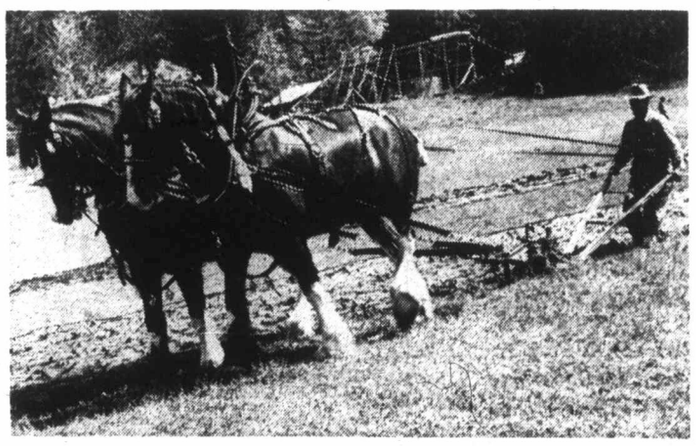

In some corners strong Clydesdale horses still have not been replaced by tractors. Norm Moreaux, winner of the Saanich Plowing Match championships, shows team can do fine job of plowing field.

ulated by these polo
TOP) during match
TTOM) two players
e game.

ust me and my horse.
BOVE, rider and horse
ust be well trained be-
ore they can obtain
aximum enjoyment
rom competition part-
ership and Robin Ken-
all here schools her
nount. BELOW, not
uite so demanding sun-
y afternoon trot satis-
ies Lori Brown, of 4051
Wilkinson Road and her
et pony Tomahawk.

onships,
olowing

Explanation of B.C. Electric Take-Over Impact Best Left to Historians

Socred Thunderbolt Struck Decade Ago Today

By JOHN MATTERS

MICA, B.C. — It is 10 years ago today that the government of premier W. A. C. Bennett called a special session of the legislature and introduced its Act to Provide for the Reorganization of the B.C. Electric Co., Ltd. and the Development of Power Resources.

It was a thunderbolt.

The legislation, read to the House at 3:15 p.m. Aug. 1, 1961, and retroactive to 2 p.m. that day, vested in the government all the shares of B.C. Electric Co., terminated the tenure of its directors, and took over all plans — including a licence that had been granted under the Water Act, of Peace River Power Development Co, Ltd.

In brief, the Social Credit administation that had been in office nine years, had suffered nothing but frustration in its dealings with BCE and its patience was wearing thin with the groups that kept promising — but not producing — power from the Peace.

Bennett's Vision

The takeover of one of the largest privately-owned utilities in Canada — plus its direct intervention in the Peace River hydro plans — thus put the government in a position to implement radical economic policy.

The instrument that would effect policy was created at the legislative session of 1962, when it consolidated BCE with the publicly-owned B.C. Power Commission to form B.C. Hydro and Power Authority.

At last, the vision of the premier, the perseverance of Ray Williston and the pragmatism and administrative skill of Dr. Gordon Shrum could be funnelled into a development program that has been without parallel in Canada.

The historians of the next generation will be better able to explain the impact of those decisions.

BCE Reluctant

Nevertheless, brief mention might be made of the milieu in which the government formed — and implemented through hydro — those important policies during the early years of what turned out to be the Swinging Sixties.

Outside of a few pockets on the lower mainland and Vancouver Island, industry generally was sparse and seasonal. At the same time, the only utility that had the load development potential was BCE, but it was reluctant to commit itself to buying Peace or Columbia power.

The government might have assigned those projects to the B.C. Power Commission but that would have been reckless because it simply didn't have the customers.

Needs Crew

So out of the BCE expropriation arose not only the two-river policy but also a province-wide grid that this year is delivering 16.5 billion kilowatt hours of electricity, or 184 per cent of what was marketed in 1961.

The developments in B.C.'s mining and forest resources of the past five years indicate that, in addition to markets, the availability of electrical energy was a necessary incentive.

While the government, through Hydro, was committing B.C. to power projects worth between $1.5 and $2 billion, it also was attempting to deal with other needs of the moment.

Schools and universities were required for the post-war baby-boom, many new strains were being applied to the welfare system, hospitals that were built during the Second World War had to be replaced and medicare had become everyone's expectation.

Largest Showpiece

In terms of politics and sheer size, the Peace River project — with its Bennett Dam, Williston Lake and Gordon Shrum generating station — remains Hydro's largest showpiece.

Last year, with five of its potential 10 generators in operation, it supplied more than 50 per cent of the energy for Hydro's system.

The fact that the Peace project came on so strong last year was the reason for Hydro's $16 million profit, explains Shrum. While there was a general electricity and gas rate increase of 15 per cent, that was absorbed by higher wages and salaries.

Shrum mentioned the effect of the Peace on Hydro's earnings when he took the authority's directors and a group of reporters on a tour of the latest, and last, dam of the current Columbia series.

Completion Seen

The consortium of contractors who have the $132 million job of building the structure across this valley 85 miles north of Revelstoke expect to have their phase of the work finished on schedule by mid-1973.

It will be three years later before the turbines and generators are installed, the diversion tunnels are closed and the reservoir filled to a level that it will produce power.

With other Hydro dam projects, it has been the size of the structures, their generating capacity and the workforce that has caught most of the interest. Mica hasn't been getting the same sort of attention.

First, questions were raised about its safety.

Wave Feared

There was considerable consternation about the effect of a landslide would have on the reservoir. If an upstream mountainside, weakened by water seepage, tumbled into the reservoir would the dam be able to withstand the ensuing tidal wave?

The tidal wave envisioned might sweep over the dam, or even wash away a portion of the crest, with catastrophic results downstream. It was postulated that the town of Revelstoke might even wash away, for example.

Hydro is now satisfied that the chances for such an event are extremely remote, but as a precaution it will widen the crest, or top, of the dam from the proposed 35 feet to 110 feet.

Model Used

The reservoir that will build up behind Mica Dam will form a new lake extending 135 miles, from Valemount on the north to within 15 miles of Golden to the south.

Little Chief Mountain caused the worry — now eased by the reports of five authorities on large dam construction who, among other things, observed the effects of such a large slide on a model of Mica that has been set up near Vancouver at Coquitlam.

The Columbia Board of Review was actually set up before construction started on the three dams but the board — whose members are from all of the world — reconvened in Vancouver last year to reassess Mica.

'We Learned'

Other questions have been raised about the damage that will occur as a result of the reservoir's flooding. Floating debris and unsightly shorelines have been key issues as ecology groups pressed for complete clearing of the basin.

Williston, who was in the party that toured Mica last week, said:

"We learned quite a bit from the Peace (Hydro project) and we don't have to repeat the error of our ways."

He was referring to the Mica reservoir, there are 20 of useable timer have already been taken from the lake named after him — that blankets some corners of the Peace reservoir and which, in other areas, is a serious navagation hazard.

1,400 on Crew

In addition to work by the B.C. Forest Service in the Mica reservoir, there are 20 clearing contracts. The banks will be cleared for 160 feet — from below the low water line to above the high water line.

A crew of about 1,400 is now on the job — each of them earning about 1,500 dollars a month for the nine months in which construction is possible in this area, which is notorious for its snowfall (as much as 300 inches).

Among them are such workers as those who operate the 73 earth movers that carry fill nine miles from a gravel pit to the dam site.

Big Movers

The earth movers have a 120-ton capacity and are 68½ feet long and almost as high as a railway boxcar. They run in an almost continuous stream and so far have deposited about 42 million cubic yards — 75 per cent what will be needed to complete the dam.

An example of the technology that has been applied to the project is in the tires of those vehicles.

Each is carefully controlled as to speed and load because the heat can quickly build up inside the rubber. One day, 11 tires — each worth $5,500 — fell apart.

Explosion Injures One

NANAIMO — Donald Carlson, 20, 488 Sixth Street, is in critical condition in St. Joseph's Hospital in Victoria after a gas explosion in a garage beside his home.

A spokesman for the Harewood Volunteer Fire Department said the blast blew out the walls of the garage, but the fire did not reach the nearby house.

The explosion occurred about 10 p.m. Friday.

Secretary Receives Honors

The secretary to deputy education minister Johann Phillipson was given a certificate of meritorious service Friday by Education Minister Donald Brothers honoring her retirement after 41 years.

Mrs. Freda Kinsman was also presented by Phillipson with an original painting as a gift from the department. The presentations were made at a tea in the education department library.

Former deputy ministers attending were Dr. F. T. Fairey, Dr. H. L. Campbell and Dr. J. F. K. English.

Longjohns Now Haute Couture

PARIS (UPI) — Grandpa's long white underwear was the theme of designer Andre Courreges' winter fashion show.

If you can fit into a clinging white ribbed body stocking with turtle-necked top — and some of the Courreges girls couldn't; they bulged fore and aft — then you add knitted shorts and short sleeved tops, vinyl battle jackets, tennis visor caps, colored over-the-knee stockings, split skirts, the famous white Courreges boots and the like.

Newest Styles More Mature

PARIS (Reuter) — Overall, clothes at this year's Paris couture showings are more mature and sophisticated with a revival of great dress-making techniques as opposed to the youth cult which has prevailed for the last three years.

Thousands Off Welfare Rolls

SACRAMENTO (UPI) — The number of Californians on welfare has declined for the first time in two years, a drop of 28,996 recipients in a one-month period

Checkmate

One Game, or Two It's All Up to You

By RAY KERR

Sometimes you just can't win.

It wasn't so long ago that I used to run a chess column with one Game of the Week in regular-sized type . . . until I got this brilliant idea, see.

Why not have two Games of the Week instead, but to compensate for the space requirement — and every columnist only gets so much have them set in smaller type?

It seemed to work wonderfully . . . until the other day, when a Checkmate follower pointed out the Colonist is forcing "your readers to use a magnifying glass in order to play these games."

I must admit the reader has a point, and it makes me wonder how many others resent the change and would rather have one game per week in larger type.

I'd appreciate more on this subject, and don't hesitate to telephone me at 383-4111 evenings and 382-0682 from noon to 3 p.m.

If I don't get an avalanche of letters and phone calls, I'll presume the majority is satisfied with the games format as it currently stands.

□

Latest word on world challengers tournament final is that U.S. ace Bobby Fischer would not object to playing in Moscow when he meets former world champion Tigran Petrosian of the Soviet Union in September.

Up to now it had been assumed the Los Angeles grandmaster would refuse to play in the Soviet Union and would prefer Holland or West Germany as the challengers final site.

The world championship final next year, of course, will be played in Moscow, whether Boris Spassky's opponent is Fischer or Petrosian. The Russian has that prerogative as the global titlist.

Fischer, incidentally didn't have an easy time in the game which gave him that fantastic 6-0 sweep over Denmark's Bent Larsen. Though trailing 5-0, Larsen launched an early attack but couldn't break through Fischer's defence, as you'll see in one of the Games of the Week.

In the other, West Germany's Robert Huebner builds an extremely promising position against Petrosian, then throws it away. Huebner after that game withdrew from further playoff and Petrosian went on to beat countryman Viktor Korchnoi, and now has a chance for another crack at the world title.

White, Larsen — Black, Fischer: 1. P-KB4, P-QB4; 2. N-KB3, P-KN3; 3. P-K4, B-N2; 4. B-K2, N-QB3; 5. 0-0, P-Q3; 6. P-Q3, P-K3; 7. N-R3, KN-K2; 8. P-B3, 0-0; 9. B-K3, P-QR3; 10. P-Q4, PxP; 11. NxP, P-QN4; 12. NxN, NxN; 13. Q-Q2, Q-B2; 14. QR-Q1, R-Q1; 15. N-B2, R-N1; 16. P-QR3, N-R4; 17. P-K5, B-B1; 18. P-QN4, N-B3; 19. N-Q4, PxP; 20. PxP, NxKP; 21. B-N5, R-Q4; 22. Q-B4, R-N2; 23. P-KR4, B-N2; 24. B-B6, BxB; 25. QxB, QxP; 26. P-R5, PxP; 27. K-R1, N-N5; 28. BxN, PxB; 29. Q-R6, B-Q2; 30. R-B4, P-B4; 31. Q-B6, B-B1; 32. R4-B1, R-KB2; 33. Q-R6, B-N2; 34. NxKP, Q-KB3; 35. Q-K3, R-K2; 36. QR-K1, R-Q3; 37. Q-N5ch, QxQ; 38. NxQ, RxR; 39. RxR, B-Q4; 40. R-K8ch, K-N2. **White Resigns,** as he's not only a few pawns down, but can't save the knight.

White, Huebner — Black, Petrosian: 1. P-K4, P-QB4; 2. N-KB3, P-Q3; 3. N-B3, P-K3; 4. P-Q4, PxP; 5. NxP, N-KB3; 6. B-K3, B-K2; 7. P-B4, N-B3; 8. Q-B3, P-K4; 9. NxN, PxN; 10. PxP, PxP; 11. B-QB4, 0-0; 12. P-KR3, B-K3; 13. BxB, PxB; 14. Q-K2, R-N1; 15. 0-0, RxP; 16. QR-N1, R-N5; 17. Q-R6, Q-B2; 18. P-R3, RxR; 19. RxR, R-R1; 20. P-QR4, P-R3; 21. P-R5 (here's where Huebner should've continued 21. Q-N7, QxQ; 22. RxQ, B-Q1; 23. RxP, RxR; 24. BxR, B-R4; 25. N-Q1, NxP; 26. N-K3, with white having excellent winning chances) K-R2; 22. Q-N7, QxP; 23. QxR, QxN; 24. QxBP, NxP; 25. R-KB1, B-R3; 26. R-B7, B-B3; 27. R-R2, QxP; 28. Q-Q7, Q-N6; 29. B-B2, Q-Q4; 30. Q-R7, Q-Q7; 31. Q-K3, Q-B7; 32. B-K1, P-B4; 33. P-R4, P-B5; 34. R-B7, Q-Q6; 35. Q-B3, Q-N8; 36. Q-K3, N-Q3; 37. Q-Q2, N-B4; 38. RxP, P-K5; 39. Q-QB2 (a terrible blunder, as Q-K2 still draws), QxB; 40. RxP, B-K4ch. **White Resigns.**

Ovation Greets Chanel Show

PARIS (UPI) — The first showing of Chanel clothes since Coco Chanel died six months ago received a wild ovation from the audience last week. Chanel's successor, Gaston Berthelot, reproducer exactly the famous classic Chanel suits, and differences were mainly evident in detail which complemented rather than moved away from the Chanel line.

For people who like to eat and run
IN-SINK-ERATOR
the stainless steel garbage disposer with the double warranty!
See It Today at
B. G. MENZIES LTD.
572 Fisgard Street
386-8484
*Installed $144.50
Trade-in Price ... $114.00
Do-it-yourself ..... $ 99.00
*To approved sink and wiring

ROOFING? RELY ON US!
From Roofing for a New Home to Emergency Repairs, depend on us for Complete Service.
ESTIMATES
Capital City Roofing & Floor Co.
1920 OAK BAY
598-4441
After 6 p.m. Call Bob McIntosh — 384-1546

ENTITLEMENT DETERMINATION OFFICERS
$7,276 - $9,094
VARIOUS LOCATIONS THROUGHOUT B.C.
THE JOB: Under direction, to review applications for benefit, obtain facts and make decision as to entitlement in accordance with the Unemployment Insurance Act and Regulations; investigate labour dispute cases; make decisions regarding punitive action in cases of misrepresentation. Advise claimants and employers of right to appeal; communicate with claimants, labor unions and employers.
THE PERSON: Applicants should have completed secondary school education with demonstrated capability for administrative work as well as work history related to the duties to be performed.
Candidates must be prepared to serve in any Unemployment Commission Office in the Pacific Region.
Application Form 367-401, obtainable at nearest Public Service Commission office, Post Office, or Canada Manpower Centre, properly completed, should be filed IMMEDIATELY with the Regional Director, Personnel, Unemployment Insurance Commission, 750 Cambie St., Vancouver, B.C.
Quote Competition No. 71—UIC—RO—7.
Public Service of Canada

PHIL BALLAM
PLUMBING
SERVICE
TRY US!
1920 OAK BAY 598-4581

One HOUR "MARTINIZING" CERTIFIES
THE MOST IN DRY CLEANING
Fresh as a Flower— IN JUST ONE HOUR!
"Coupon Books Now Available at all 'Martinizing' Stores"

He Appreciates Your Consideration...

Your Daily Colonist Carrier Boy is in business for himself and each collection from his customers contributes to his earnings. For this reason he appreciates your consideration if you pay him before leaving on holidays.
It also pleases your Carrier if he can arrange continued service at your vacation address and know when you plan to return, so he may re-start delivery without delay.
The Daily Colonist
Vancouver Island's Leading Newspaper

"Victoria's Most Trusted Name"
NATIONAL CHRYSLER DODGE
Both sides of 800 Block YATES ST. • 384-8174
BRAND NEW 1971 Dodge Dart 'Coupe'
SMART 2-DOOR HARDTOP STYLING

Example
$3255
COMPLETELY EQUIPPED
$89 DOWN AND
$89 PER MONTH
(48 MONTHS)
Payments Include Tax and Licence
(on approved credit)
• Cloth and vinyl interior
• 3-Speed torqueflite automatic
• Dart's famous 225 cu. in slant 6 cylinder engine
• Power steering
• De luxe wheel covers
• Vinyl protective side mouldings
• Torsion-air suspension
• Whitewall tires
• Rear defogger
• Dual horns
• Custom radio
• Windshield washers
• Backup lights
• 4-Way safety flasher
OTHER SIMILAR MODELS TO CHOOSE FROM
INQUIRE ABOUT OUR NEW LIFETIME WARRANTY
BOTH SIDES OF 800 BLOCK YATES ST.
384-8174

TRADE - A - TAPE CAR STEREOS at CORONA STEREO TAPE CENTRES
2340 Douglas 388-5311

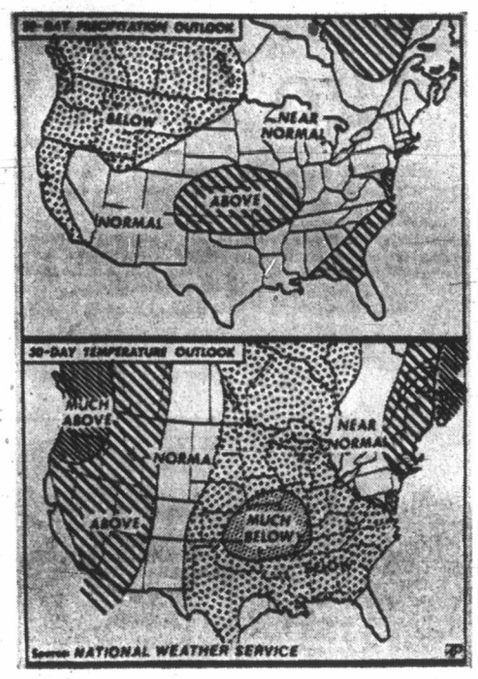

High and Dry

U.S. Weather Service predicts above normal temperatures and below normal precipitation for British Columbia in its release of the 30 day North American weather outlook.—(AP)

Trudeau's 'Nobodies'

MPs Warm, Helpful Says Public

By DAVE McINTOSH

OTTAWA (CP) — It turns out that the public's opinion of members of parliament is pretty high after all.

The prime minister's office last week made public a government - commissioned survey carried out for the special committee on federal information services.

It showed, among a lot of other things, that communication with government through the local MP is regarded as by far the best means of getting one's request or beef across to the administration.

About 82 per cent of Canadians looked on their relations with their MPs as "warm" and "co-operative."

This is about the nicest thing anybody has said about an MP since Prime Minister Trudeau described opposition MPs as "nobodies" and criticized some of his own backbench supporters for not doing enough homework.

So highly regarded is the MP, the survey showed, that a Canadian prefers to write him about his problems rather than make a free telephone call to a civil servant.

Forty-six per cent of the 7,600 persons interviewed in the survey described their dealings with officials — as opposed to MPs — as cold, impersonal and strained.

However, 30 per cent said such dealings were co-operative while 24 per cent had no particular opinion on the subject.

Trudeau's decision to set up Information Canada as a government agency appears to fly in the face of one of the survey's findings.

Twenty-one per cent wanted an expansion in information services but 36 per cent were opposed to expansion and 43 per cent wanted things to stay about the same.

However, another finding by the survey shows probably better than anything said on the matter why the government decided to establish Information Canada.

The survey found that knowledge of government responsibilities and exposure to sources of government information was less common among the less educated, housewives, students, the retired and the unemployed.

The interpretation by York University of the survey for the government says: "Those who have the most need of government services are often the least likely to know about available programs and least aware of where to go for information or advice.

"Hence they are seriously handicapped in making full use of their rights as citizens.

Whether Information Canada is filling the gap is, of course, another question.

Opposition Leader Robert Stanfield calls the agency Manipulation Canada and has promised to abolish it if he becomes prime minister.

Trudeau has not publicly praised Information Canada. Privately, he has severely criticized some of its actions.

Review Promised

Trudeau Starts Tour With Lobster Shift

LUNENBURG, N.S. (CP) — Prime minister Trudeau combined a confrontation with angry fishermen and a carefree tour of a fishermen's exhibition in this south-shore town Saturday as he began a 10-day tour of the Atlantic region.

After a brief meeting with Premier Gerald Regan over coffee in his Halifax hotel suite earlier in the day, the prime minister, accompanied by his wife, drove by car to Lunenburg for the official start of their tour.

The Trudeaus, stopped to visit a friend at his summer home at Mahone Bay. Following a brief chat, they were off to the Nova Scotia Fisheries Exhibition.

However, Mrs. Trudeau, expecting a child in December, bypassed the official functions and went straight to the waiting coast guard vessel which was to take them on their Atlantic tour.

The prime minister's first stop was at the combined town hall and courthouse here where he met representatives of the Southwestern Nova Scotia Fishermen's Association to discuss the federal government's controversial new lobster fishing regulations.

The association claims the regulations, which will permit the licensing of boats for offshore lobster fishing, will result in depletion of inshore stocks.

Mr. Trudeau assured the representatives that the government would review its decision if the plan does not work after a year of operation. Fishing would be permitted on a year-round basis 50 miles offshore.

Mr. Trudeau agreed with the fishermen that the decision to fish lobsters year-round offshore was a gamble but added "everything we do is a gamble."

At 2 p.m. Mrs. Trudeau came out to welcome her husband as he boarded the coast guard vessel.

The vessel sailed for Cape Breton Island and the second leg of their tour.

Continues Through August 21st

Take advantage of low prices on everything for your home

HOMEFASHION SALE

Great company-wide volume purchases mean outstanding savings for you.

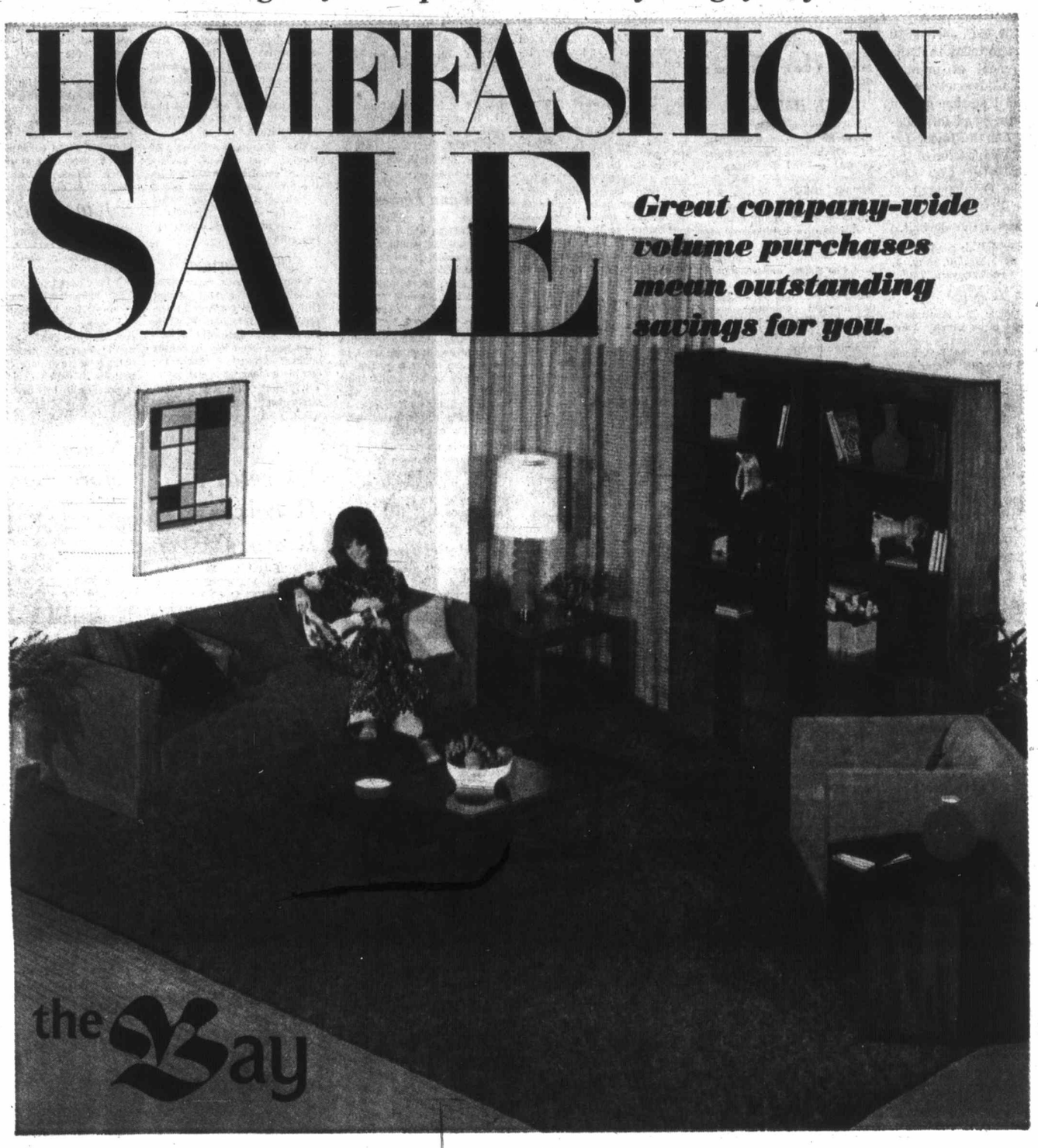

Modern living room suite

(X101) By Selig . . . 2-pc. suite . . . smartly styled for contemporary living. Tuxedo style 81" sofa and matching chair have biscuit-tufted seat and back, and fully upholstered arms. Modern corded velvet in new decorator shades of zinnia parrot or putty. **$399**

(102) Also available — matching love seat. **$199**

Modern table lamp

(103) A decorative accent to add elegance to your decor. Lamp features high-fired ceramic base with rich glaze finish, chromed metal parts. In green, yellow or orange. 32½" high. Lamp shade of textured fabric in off-white. **29.99**

Decorator accents at savings

(104) Beautiful accent tables and bookcases to add a quiet sophistication to your home. Designed of glass/black vinyl and the warm medium brown lustre of peccy pecan finish.

A. Coffee table 50" w x 24" d x 14½" h. **$79**

B. Hexagonal drum table with drawer 28" w x 24" d x 20" h. **$99**

C. Square end table 24" w x 30" d 18" h. **$99**

D. 3-drawer bookcase 28" w x 15" d x 76" h. **$199**

E. 2-door bookcase 28" w x 15" d x 76" h. **$199**

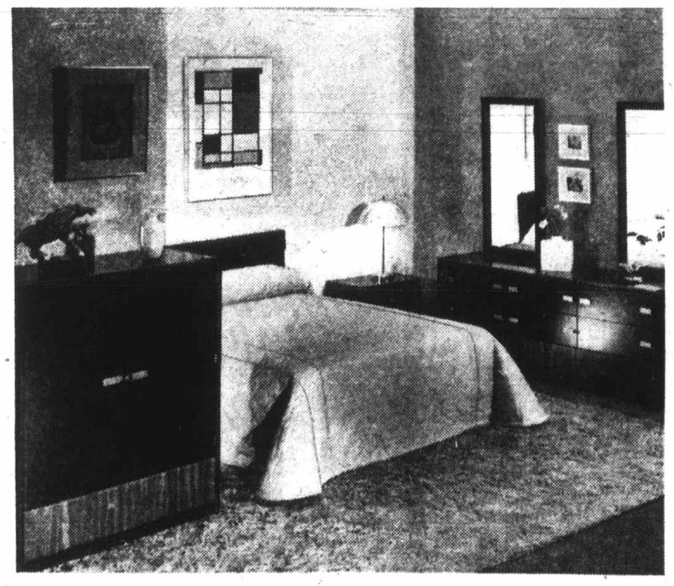

Modern bedroom suite at savings

(308) A graceful, yet practical suite at a low price. Designed with a deep, rich rosewood and black finish. Suite includes: 9-drawer triple dresser—70" x 17" x 27" and twin vertical mirrors—19" x 42"; door chest with 8 adjustable shelves, modern aluminum pulls—38" x 17" x 45" and panel headboard in rosewood and padded black vinyl. **$349**

Night tables—22" x 14" x 20". **$49**

(309) Rosewood suite, as above with 106" headboard and two night tables. **$469**

Six-piece dining room suite

(306) The sophisticated, young look for dining elegance. Constructed in rich pecan veneer in peccy pecan finish. Dining room suite includes: cushion table that extends by use of two 16" leaves—39" x 42" to 74"; 4 low cane back chairs, 3-door 50" buffet with 1 tray drawer and 1 adjustable shelf. **$549**

(307) Also available, china top with closed back, 3 sliding glass doors. 50" w x 14" d x 40" h. **$169**

Victoria, fourth floor

DIAL 385-1311

DAILY STORE HOURS: 9:30 A.M. 'TIL 6 P.M.
THURSDAY AND FRIDAY 'TIL 9:30 P.M.

THERE'S MORE FOR YOU DOWNTOWN

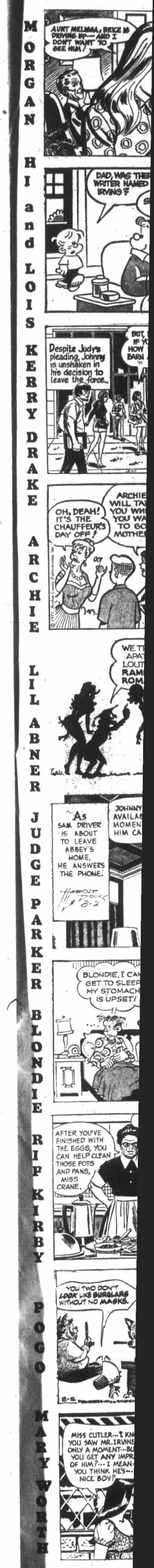

1st
home
-wide
es
ng
gs
sophistication to your home.
own lustre of pecey pecan
bookcase $199
x 76" h.
bkcase $199
x 76" h.
te
elegance. Constructed in
ning room suite includes:
leaves—39" x 42" to 74";
1 tray drawer and 1
$549
ck, 3 sliding glass doors.
$169
Victoria, fourth floor
TIL 6 P.M.
:30 P.M.
THERE'S MORE FOR YOU DOWNTOWN

MORGAN HI and LOIS KERRY DRAKE ARCHIE LIL ABNER JUDGE PARKER BLONDIE RIP KIRBY POGO MARY WORTH

M.V. Chesnut

'Only' Mildew

APPLE MILDEW (D.W., Saanichton)

The apple shoot you sent me is not infected with the Silver Leaf disease, which ordinarily attacks only members of the plum family. The white powdery effect which causes the leaves to curl badly is another and somewhat less serious fungus infection called mildew.

Badly affected shoots are best cut out and burnt, and to prevent the trouble from spreading you can spray with a sulphur or karathane fungicide. Captan, our most effective fungicide against apple scab and similar infections, is unfortunately quite useless against mildew.

★ ★ ★

IVY FROM SLIPS (A.S., Victoria)

October is a good month to start ivy outdoors from cuttings. A coldframe isn't necessary, but you should root your slips in a bed at the foot of a wall or fence facing west or northwest where they will receive a little protection from frost and cold winds in winter and from hot sun in summer until they are well rooted and growing strongly.

The slips should be about 12 inches long, taken if possible with a thin "heel" or silver of wood from the parent shoot.

Remove the lower leaves, moisten the base of the slip, dip it in a hormone rooting powder, shake off any excess dust, then insert about four inches deep in shaded, well-drained soil which has had a little damp peat moss added. The young vines may be transplanted to their permanent location the following autumn.

★ ★ ★

GREENHOUSE FRAGRANCE (G.O'N., Duncan)

Some good plants to provide rich fragrance in your heated greenhouse would be Exacum affine, mignonette, stocks and Humea elegans, all of which can be grown fairly easily from seed. Hyacinth bulbs and freesia corms can be potted up this fall; both are sweetly scented.

There are some interesting possibilities, also, in plants with scented foliage. A good one with a most refreshing fragrance is the lemon-scented verbena, Lippia citriodora, and there is a whole range of gouseplant geraniums with fragrant leaves — lemon-scented, mint-scented, rose-scented and apple-scented.

ORANGE ROSE (H.S., Royal Oak)

I'm afraid I can't think offhand of any floribunda rose which could be described as a pure orange shade. Orangeade and Orange Sensation come very close but have some vermillion in their coloring. Orange Triumph is orange in the bud but opens to scarlet.

Golden Slippers, Zambra and Woburn Abbey are blends of orange and yellow shades with gold on the reverse. Mrs. G. A. Van Rossem and Louise Baldwin are orange-apricot blends. It is very possible that a pure orange floribunda exists, but for the life of me, I can't think of its name.

★ ★ ★

CHINESE CLEMATIS (L.McV., Victoria)

Your vine with small yellow lantern-shaped blossoms and silvery whiskered seeds is Clematis tangutica, a native of the Tangut region of northern Tibet. This vine is pruned in late February or early March, cutting back all new growths to within two buds of the previous season's wood.

The silvery seed heads are much prized by flower arrangers for adding character and distiction to bowl and dish arrangements.

Art Buchwald

The Inside Story

WASHINGTON — My good friend James "Scotty" Reston of The New York Times has just had his appendix taken out at the Anti-Imperialist Hospital in Peking.

According to Reston's reports, he received excellent care from the Chinese doctors and they treated him like a king — well, like an anti-imperialist peasant anyway.

★ ★ ★

But as I read the article about the removal of Scotty's appendix, a terrible thought crossed my mind. What if the Chinese, unknown to Reston, put something back in place of the appendix?

Suppose, and I must admit I have no basis for it except a wicked imagination, the Chinese sewed a tiny radio transmitter in Scotty's insides, so that no matter where he went in the world, they could hear everyything someone is saying to him.

Everyone knows that Scotty talks to the most important people in the world. The Chinese also have to assume that as soon as he comes back to the United States he will see President Nixon. What better listing post would the People's Republic of China have in the White House than James Reston's stomach?

Knowing how the Chinese work, all they would have to do is have one of their agents stationed within a mile of Scotty with a receiver and they would be able to record everything that goes on in the highest branches of government.

In fairness to the People's Republic of China, they probably didn't plan to sew a bug in Scotty.

★ ★ ★

As far as they were concerned he was just another aggressor and running dog of the Western capitalist lackey press. But when good fortune struck and Scotty's appendix started to ache, the top Chinese secret service people must have realized they had a golden opportunity.

The big problem they probably faced was to find a transmitter that could not only take a beating in Scotty's innards, but would also have enough power to survive for any period of time.

Fortunately, the Chinese had the solution. Due to excellent scientific achievements, the People's Republic Anti-Imperialist Laboratories have perfected a tiny new battery which works on monosodium glutamate.

★ ★ ★

Knowing Reston's penchant for Chinese food, which contains large doses of monosodium glutamate, the powers in Peking have no fear that the transmitter will work for years. One egg roll alone can keep Scotty's bug sending out signals for 18 months.

While this in itself could make Scotty a walking security risk, some people here in Washington fear that the Chinese may have gone even further and inserted not only a listening transmitter, but the X104 Mao Tse-tung mini-speaker.

If they did this, a Chinese agent, by twisting a dial, could make Scotty spout Mao Tse-tung's thoughts at the most inopportune time.

If, for example, he was asked in front of a senate committee why the New York Times printed the Pentagon Papers, Reston might get up and yell:

"Because all reactionaries are paper tigers, and the feudal landlord class and slave-owning bourgeoisie must be alerted to the people's struggle to overthrow the chains and impotent thinking of the misguided intellectuals and lacky counter-revolutionary followers of our corrupt leaders."

Now this sort of thing could be embarrassing, not only to Reston, but also to the New York Times.

★ ★ ★

I wish to restate that I have no evidence that anything was done to Scotty at the Anti-Imperialist Hospital in Peking other than to remove his appendix. But I don't think we should take any chances.

What I'm trying to say to you, Scotty, wherever you are, is that for the nation's security, we're going to have to cut you open again as soon as you come home.

Rock's Rolling

MARILYN BECK

Rock Hudson doesn't get discouraged easily. He's eager to cut another album, in spite of the fact his first attempt last year turned out to be far less than a commercial success. The debuting disc, Rock Gently, was produced by **Rod McKuen** and featured Rock singing McKuen compositions. Hudson told me it was well received by those who heard it. Only trouble was, not many folks ever learned of its existence, and even they found it impossible to purchase at record stores. According to Rock, buddy Rod overlooked one slight production detail: he never arranged for a distributing company to pass the disc along to retailers. As a result, thousands of copies of Rock Gently are gently gathering dust in McKuen's warehouse.

At Universal Studios, where Rock's currently filming his new McMillan and Wife series, Rock has learned that, if he wants any privacy, he'll avoid the commissary at lunch hour and dine in his portable motor home dressing room. This is the peak tourist season, and Hudson doesn't appreciate the endless stream of studio tourist bus tours chugging around the lot, with all those folks coming to gawk at him. Particularly at lunch, when he'd like to relax.

Rock, by the way, isn't the only Universal personality who resents being put on display for the tourists. **Anthony Quinn** warned executives there to keep those tours away from his The Man and the City set, or else. Or else what? Well, I don't know if Tony would actually go as far as another series' star went when the tour folks ignored his repeated requests to stay away.

He solved the problem very bluntly by waiting until a jam-packed bus halted nearby, then responded to nature's call right there in the great, back-lot outdoors, and in front of all those fans.

★ ★ ★

Alice Cooper, the new rock rage, who's a he in spite of that name, insists those freaky outfits he wears are not for the sake of cheap publicity. 'Course not. Sweet Alice takes to donning such getups as black leotards with black lace panties, his face covered with rice powder and exaggerated eye makeup. The object, he says, is to help people get over their preoccupation with judging others by external appearances and to consider the human beings who lurk beneath the facades. I'll give you a tip, Alice: Those outer appearances often give a pretty good hint as to what's happening inside.

★ ★ ★

Now their folks don't have to fret about the young'uns romancing any more. **Terry Melcher, Doris Day's** bearded boy, and Dean Martin's daughter, **Claudia**, have called a finish to their love story.

Sydney Harris

Matter of Morals

Why can't we "be against" something without wanting to force other people to adopt our view? People seem to have a genius for turning moral issues into legal problems and trying to enforce matters of taste.

I happen to be very much opposed to bull-fighting, and would not go to see one. I would like to persuade other people that it is a gross and barbarous activity.

★ ★ ★

But this is a long way from saying that I would try to prevent other people from attending or watching a bull-fight if they wanted to. It is impossible to legislate, or enforce, matters of taste and private morality. We are finding it so with gambling and narcotics today.

A group of humane people this summer organized to prevent the closed-circuit showing, in movie theatres, of a bull-fight in Spain. Bull-fighting is illegal in the U.S., and the television code prohibits showing such exhibits on home television.

★ ★ ★

The group is not satisfied with this. It wanted to stop the closed-circuit showing to afficiandoes who would pay to see it privately. And this, to me, is an infringemet of basic personal liberties.

The Puritan morality in America still insists on turning what may be a "sin" into a "crime," and that simply cannot be done.

It may be a sin to gamble, to take dope, to enjoy watching violence and cruelty to animals — but these are matters between a man and his Maker, not between the individual and the civil society.

If all the booze in the country were poured into the ocean tomorrow morning, everyone would be a great deal better off, from every point of view. I personally would be happy if we decided to do this.

★ ★ ★

But it must be done voluntarily, not under external compulsion. It is a matter of choice and conviction, not of crime and punishment.

I don't think bull-fighting should be officially banned, though I would never attend one and would try ardently to win others to my view.

People have a right to be wrong, to be tasteless, even to harm themselves. Education, not legislation, is the only permanent and effective way to make people more fully human.

★ ★ ★

We try to turn all matters of private conscience and personal conduct into a "law," and then we complain that there are "too many laws" and that they are "poorly enforced."

Naturally, when everybody is being censorious, we have an abundance of censors and a wholesale violation of these unenforceable edicts.

the Bay

Re-check your flyer. The Bay's Semi-annual

HOME FASHION SALE

continues through August 21

SEALY COMFORT

at attractive savings

When you own a Sealy, the rest comes easy. They make firmness absolutely lavish! Take full advantage of this sale to save on single, double, queen or king size mattresses or box springs, units and a beautiful Sealy sofa.

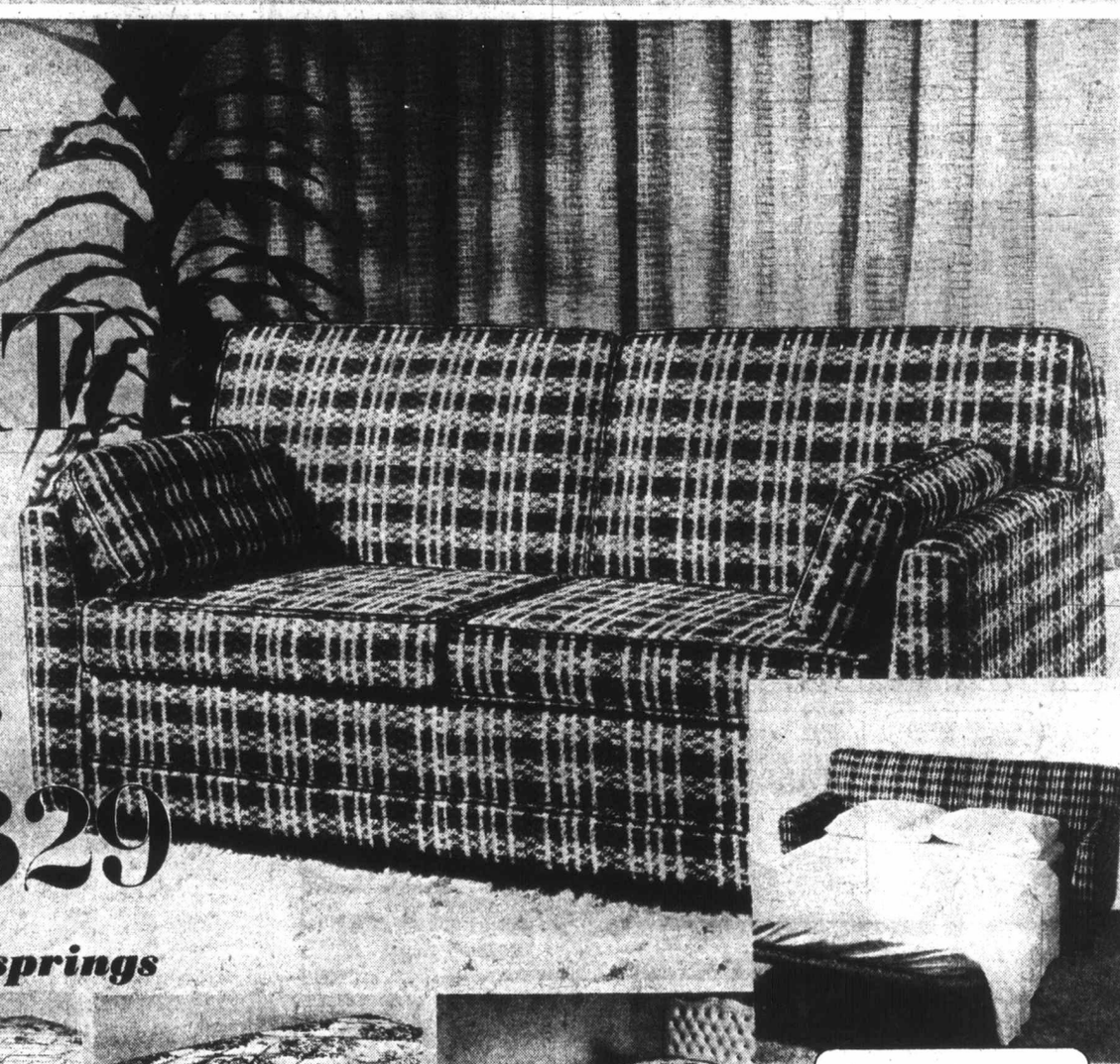

Z1 **SEALY BEDCHESTERFIELD** is a smart, modern sofa by day . . . a superbly comfortable bed at night. Has medium high back, square slim arms with bolsters, square reversible seat cushions, castored front, easy to open mechanism. Upholstered in Herculon* fabrics in assorted colours, stripes and plains.

Sale, each $329

Sealy mattresses or boxsprings

Z2 **ANNIVERSARY CLASSIC** with 252 coil mattress with single needle scroll quilt ticking, vertical, pre-built borders. Sale, each

Mattress OR boxspring, 3'3", 4', or 4'6"	49.95
Extra length 3'3", 4', 4'6"	59.95
2-pce. queen size unit, 5'x80".	149.95
3-pce. king size unit, 6'6"x80"	199.95

(Legs & frame extra)

Z3 **GOLDEN GUARD** has 312 coil mattress with 2-needle scroll quilt ticking, vertical pre-built borders, turning handles, air vents. Sale, each

Mattress OR boxspring 3'3", 4', 4'6"	59.95
Extra length 3'3", 4', 4'6"	69.95
2-pce. queen size unit 5'x80"	179.95
3-pce. king size unit 6'6"x80"	249.95

(Legs & frame extra)

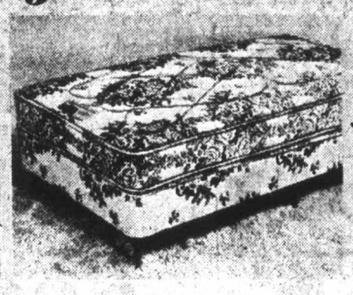

Z4 **COMFORT GUARD** has 405 coil mattress with deep, multi-needle quilting to 3/16" Sealyfoam* for extra comfort. Sale, each

Mattress OR boxspring, 3'3", 4', 4'6"	69.95
Extra length 3'3", 4', 4'6"	79.95
2-pce. queen size unit, 5'x80"	199.95
3-pce. king size unit 6'6"x80"	299.95

(Legs & frame extra)

Z5 **SEALY DENTON TWIN SIZE ENSEMBLE** consists of 312 coil spring mattress with multi-needle quilt to ¼" Sealyfoam* vertical pre-built borders, matching boxspring, padded headboard and two-coaster frame. 3'3" unit. Sale, each **129.95**

*R.T.M.

Furniture, DOWNTOWN, LOUGHEED, RICHMOND, VICTORIA, PRINCE GEORGE

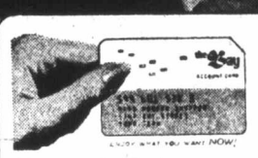

If you don't have a **BAY ACCOUNT CARD** phone the Credit Office, 385-1311 . . . we'll have it ready for you when you come in.

Use it for monthly charge or for easy monthly payments.

FURNITURE FINDS *offer big values*

8-PCE. ITALIAN PROVINCIAL DINING ROOM SUITE styled by Knechtel from mahogany with Kaydura* mar-resistant finish. Doors have magnetic catches and slip covers on chairs makes re-upholstery easy. Suite consists of 40"x60" oval table extending to 72" with 1 leaf, 5 side chairs and 1 arm chair. Sale

58" hutch, ***$199*** 8-pce. Suite, ***$649***

China cabinet ***$289*** Extra table leaf ***$16***

Furniture, DOWNTOWN, LOUGHEED, RICHMOND, VICTORIA, PRINCE GEORGE

ITALIAN PROVINCIAL OCCASIONAL TABLES with elegant detailing on legs, rails and tops. Constructed of selected pecan veneers, elm solids and urethene panels. **Sale, each**

A Commode ***$89*** C Cocktail ***$89***

B Hexagon drum ***$129*** D Pedestal lamp table ***$129***

TRANSITIONAL SOFA by Flexsteel has semi-wing back design, loose arm bolsters, reversible seat and back cushions, tailored skirt or Sheppard castors. Upholstered in tweeds, linens, cottons, rayons or velvets in plains and prints. Sale, each

85" sofa, ***$409*** 98" sofa, ***$479***

Chair ***$209*** 60" loveseat ***$339***

(quilting extra)

Hudson's Bay Company

DIAL 385-1311

DAILY STORE HOURS 9:30 A.M. 'TIL 6 P.M.
THURSDAY AND FRIDAY 'TIL 9:30 P.M.

FREE PARKING

THERE'S MORE FOR YOU DOWNTOWN

LOCAL NE

SECOND NEWS SEC

Premier and M

Scout Wilford Fac
Fort Victoria troop

Martin S

Husl

The Sandringham
Hospital strike took
interesting turns Satu
along the ground, into
and smack through
healthy servings of
berries and ice cream

The strike became
when the Canadian U

Crash Cau Heavy Dam

Both drivers and
senger were treated f
injuries and released
Joseph's Hospital aft
car accident which
about $2,000 damag
5:30 p.m. Saturday
tricia Bay Highw
Island View Road,
Saanich police said.
ers were Anne Foer
Mt. Newton Cross R
George McBratney
Bond, and the passe
McBratney's wife Ire
same address.

The Daily Colonist.
(ESTABLISHED 1858)

SECOND NEWS SECTION VICTORIA, BRITISH COLUMBIA, SUNDAY, AUGUST 1, 1971

—Jim Ryan

Premier and Mrs. Bennett cut cake while Mrs. Bess McLennan, organizer, watches

—Jim Ryan

Scout Wilford Facey dodges spray during 2nd Fort Victoria troop car wash.

Victoria Shows Sunny Side Up For Day's Play

The tea sipping, crumpet crushing image of Victoria that held sway for years has disappeared from the capital scene and a new pulse beat is being followed by young and old, as was shown Saturday when temperatures reached into the 70s.

Events ranged from fun-filled Social Credit birthday picnic to mark 19th anniversary of party coming to power, to Boy Scout car wash in Fairfield. Among other items to wile away warm afternoon were boys and girls fishing derby at Ogden Point for the 16 and under; city police bicycle auction, which included a tent, wire fencing, car tires, and baby buggy and Centennial Square concert of First Baptist Church Chapel Choir of Dallas, Texas.

—Jim Ryan

Hundreds try luck during youngsters' fishing derby at Ogden Point

—Ellis Shipman

Martin Schalckamp and Ernie Dunn lock bikes before attending auction

Strike Slows the Suds

There's Nothing Worse Than a Pub with No Beer

By DON COLLINS

Nothing, be it war, famine, epidemic, flood, earthquake, attack from outer space or enraged mother-in-law, will test the nerves of a man as much as the mere thought of a beer strike.

Tell the tough medal winner his beer supply is threatened and watch him go to pieces.

Take Uncle Amos, for instance. (Something Aunt Katrinka was always advocating, but no one would oblige.)

He fought his way in and out of many love nests and once tangled with three suspicious husbands at the same time. Didn't ask for help. Didn't bat an eye.

On one occasion he fell down a flight of stairs breaking a bottle of scotch in his back pocket. As the liquid ran along his back, he exclaimed:

"My God. I hope that's blood I feel."

A brave man through and through. Made of stern stuff.

But then one day a beer strike hit Toronto. Uncle Amos went a little funny.

It was the first time Aunt Katrinka had ever heard him cry. The strike sort of came in stages and while some supplies were still moving about Uncle Amos took to hiding behind lampposts and telephone poles and watching for wayward beer trucks.

He threw himself in front of one crying: "Give me beer or death."

As it turned out, he got a mud-spattered face instead. The driver veered at the last moment and skidded through a puddle.

When the strike ended Uncle Amos poured beer over his head and down the back of his neck and sprayed himself under the arms with it. Aunt Katrinka joined in the fun. She hit him over the head with an empty.

Uncle amos has long since gone to the great beer garden in the sky — or elsewhere. But if he were around today he'd certainly understand the behavior of normally rational men caught in B.C.'s current strike-lockout situation.

"It's pretty fantastic," a weary liquor store clerk in Vancouver told the Colonist Saturday night.

"We got about 540 cases in here today and do you know, they were gone within the hour — gone within the hour, that is."

The severe shortage — confined mostly to the Lower Mainland is the result of the strike by the Beverage Dispensers Union at Labatt Breweries and the lockout of Brewery and Soft Drink Workers at Molson Breweries in Greater Vancouver.

The clerk — stationed in a store at Granville and 70th, away from the core of the city — said it is amazing to note how quickly the thirsty public learns of a beer delivery.

"When there's a beer truck anywhere in the area the word spreads like crazy."

Victoria and Vancouver Island remain a sort of haven for the thirsty. With the Labatt Brewery plant operating in Victoria under a separate contract, stores and hotels were — for the most part — not feeling much effect. Stores were out of some brands, but not out of beer.

Which meant that by Saturday they were being visited by the most desperate of the dry Mainlanders.

This is certainly what Uncle Amos would have done. He wouldn't have even waited for a ferry.

Hospital Strike Takes to Air

Hush Falls Over Socreds

The Sandringham Private Hospital strike took some interesting turns Saturday — along the ground, into the air and smack through some healthy servings of strawberries and ice cream.

The strike became airborne when the Canadian Union of Public Employees hired a plane to tow the large-lettered message "Settle Sandringham Strike" over the Social Credit Party picnic at Beacon Hill Park.

Meanwhile, local unionists and others from out of town — an estimated 50 — stepped up picketing activity in front of the hospital at 1650 Fort.

They carried out what they called a "changing of the guard" at regular intervals as small groups of pickets replaced one another. This was necessary because of a recent court order limiting pickets to no more than five at any one time.

The ground-level program spread to the Socred picnic where the party was celebrating 19 years of government rule.

After Premier Bennett and his wife cut a special birthday cake about six unionists arrived on the scene and began handing out a tabloid presenting the union's side of the strike.

In return, they were offered servings of strawberries and ice cream.

"They accepted," a union spokesman said. "It was a fair exchange."

He said a "sort of hush" fell over the party faithful as the plane buzzed past with the union's message.

The move was part of a stepped-up publicity campaign being waged by the union on behalf of the 28 women who have been on strike against the hospital for 10 months in their fight for a first contract.

Most were earning the $1.50 an hour minimum wage and were seeking job security.

Labor has termed their struggle a "fight for social justice."

Crash Causes Heavy Damage

Both drivers and one passenger were treated for minor injuries and released from St. Joseph's Hospital after a two-car accident which caused about $2,000 damage about 5:30 p.m. Saturday at Patricia Bay Highway and Island View Road, Central Saanich police said. The drivers were Anne Foerster, 1459 Mt. Newton Cross Road, and George McBratney of 1305 Bond, and the passenger was McBratney's wife Irete, of the same address.

Day Camp Still Has Vacancies

Third and final two-week session of a day camp operated by the Oak Bay Recreation Commission begins Monday and there are still vacancies for 15 children.

Mrs. Isabel Craig, director of the commission, said Saturday the children should be between nine and 13 years old and can come from anywhere in the Greater Victoria area.

Fee per child for the complete two-week camp is $20 although children can attend for a single week for $10. The fee includes daily bus fare to and from Elk Lake, milk for lunch and crafts materials.

Buses leave at 9 a.m. daily for Elk Lake from the bus stop on Blanshard in front of the B.C. Hydro building.

Camp activities include hiking, swimming, cooking outdoors and doing craft work.

"It's the next best thing to real camping," said Mrs. Craig.

Parents interested in having their children attend the camp can telephone her at home today at 592-7126 or at the Oak Bay Recreation Commission office Monday.

If contact cannot be made beforehand, the children can catch the bus Monday morning and give their names to camp staff.

Seen In Passing

Ram

Ram Kishan Aheer repairing shoes . . . (Proprietor of a shoe-repair shop, he lives at 931 Cloverdale, Saanich, with his wife **Gurnam** and five children. **Ram's** hobbies are gardening and playing cards) . . . **Susan Olsen** telling about her adventures at camp . . . **Frank Watson** watching the races . . . **Dave Allen** pumping gas . . . **Ken Wilson** fixing locks . . . **Dan Rafter** throwing water at **Tom Elwell** . . . **Lynda Runer** after stalling her car . . . **Darrel Hunt** losing a game of chess . . . **Peter Jorden** cutting up a side of beef . . . **Jim Siddons** filling a pop cooler . . . **Bob Bennett** delivering papers . . . **Anne Kelly** going to the beach . . . **Judy Peterson** asking directions.

Shamrocks Start Badly As Streak Ends at One

Victoria Shamrocks just about made it back on Saturday night at Memorial Arena but their bid to get a winning streak going failed when Vancouver Burrards held on for a 13-11 win.

With Coquitlam Adanacs edging out New Westminster Salmonbellies in Saturday's other game, the Shamrocks are now out of the running for second place and all but certain of meeting Adanacs in the playoff semi-finals.

Burrards, seven points ahead of Shamrocks with five games left for each club in the western Lacrosse Association, are six points behind Adanacs.

A horrible start and two briefer lapses later combined to send Shamrocks down to the 15th defeat in their last 16 games and end their win streak at one game.

The second period was four minutes and 59 seconds old and Burrards had a 7-0 lead when Shamrocks got their first goal. And they had rallies stopped in the second and third periods when Adanacs scored goals eight seconds apart — the first time while playing shorthanded.

SHAKEN UP

Goalkeeper George Grover, shaken up in the pre-game warmup, took a while to settle down and before he and his teammates put things together, the first period ended 6-0.

It became 7-0 early in the second period, then Shamrocks hustled back to 7-3 and got a chance to reduce that when Burrards drew a penalty. But they became a bit careless and Dennis Quigley got two goals in eight seconds to get the score to 9-3.

Shamrocks were coming back in the third period and were at 11-7 when Burrards again got goals eight seconds apart. And they made the difference. The visitors didn't score again but the four goals Shamrocks got left them two shy.

LED COMEBACK

Mike Beaulac, playing one of his best games of the season, and Ranjit Dillon led the Shamrock comeback. Beaulac had two goals and four assists and Dillon a goal and five scoring passes.

Charn Dhillon had two goals and two assists and Ken Alexander two assists to go with a goal.

Quigley, who had three assists to go with his penalty-killing goals, and Gord Frederickson, who had a goal and six assists in directing the attack, starred for the winners.

ADANAC LEADERS

Adanacs, seven points behind with five games to play, were again led by Wayne Shuttleworth and Mike Gates as they edged the defending champions, 9-8.

Shuttleworth boosted his point total for the season to 108 and moved five points ahead of Wayne Goss of Salmonbellies by scoring once and getting five assists.

Goss was held to one assist and the New Westminster leader in this game was husky Al Lewthwaite, who had two goals and two assists.

Gates came on strongly in the last half of the game and contributed three goals and two assists.

Beaulac

	P	W	L	T	F	A	Pts
N. Westminster	26	18	8	0	322	242	36
Coquitlam	26	14	11	1	342	335	29
Vancouver	26	11	14	1	297	328	23
VICTORIA	26	8	18	0	282	356	16

(Standings include four games against Brantford of Ontario Lacrosse Association.)

Next game: Tuesday—New Westminster at Vancouver.

VICTORIA	G	A	P	VANCOUVER	G	A	P
Wirtanen	0	0	0	Hamilton	0	0	0
K.Alexander	1	2	2	Evans	3	1	2
R. Dillon	1	5	0	Rawson	0	1	2
Dillon	0	0	0	Wilson	0	0	0
Bryant	1	0	0	Litzenberger	2	1	0
Churchill	0	0	0	Sanderson	0	0	0
Dhillon	2	2	0	Davidson	1	1	0
Sonner	1	0	0	D. Cameron	0	0	0
Beaulac	2	4	4	Nagy	0	0	4
Baker	1	1	2	McDonald	1	3	2
Thomson	0	0	0	Salt	2	1	0
Walsh	1	1	0	Fredericks'n	1	6	0
Unwin	0	0	0	Bergum	0	0	2
MacLean	0	2	0	Quigley	2	3	0
Grover	0	0	0	Crowe	1	0	2
Black	0	0	0	Ainsley	0	1	0
McNeill	1	1	0	Plumridge	0	0	0
Totals	11	18	8	Totals	13	18	14

Shots stopped by:

Hamilton (Van.)	13	10	8—31
Grover (Vic)	9	9	12—30

Score by periods:

Vancouver	6	3	4—13
Victoria	0	3	8—11

NEW WEST	G	A	P	COQUITLAM	G	A	P
Norman	0	1	2	Wedlock	0	1	0
Lynch	0	0	0	Shuttleworth	1	5	0
Matheson	1	0	0	Aitchison	0	0	4
d'Easum	0	0	2	Coulter	0	0	0
xx-Parnel	1	1	12	Robinson	0	1	0
L. Henry	0	0	0	Bradley	0	2	2
Lewthwaite	2	2	6	Rezansoff	0	0	0
Tory	1	1	0	Gallagher	1	0	0
Tyler	1	1	0	Crompton	0	1	0
Winzoski	0	3	4	Schumacher	2	0	0
W. Goss	0	1	0	Allen	2	1	0
Olanlen	1	0	2	Gates	3	2	0
J. Henry	0	0	0	Ormond	0	1	0
F. Goss	0	1	0	Bellwood	0	0	0
Rea	1	1	0	Scott	0	1	0
x-Giles	0	0	14	Rickbell	0	0	0
Comeau	0	0	0	Schweitzer	0	0	0
Totals	8	13	42	Totals	9	15	6

Shots stopped by:

Norman (NW)	11	19	14—44
Wedlock (C)	15	12	5—32

Score by periods:

New Westminster	4	2	2— 8
Coquitlam	2	3	4— 9

xx—Game misconduct.
x—10-minute misconduct.

Jim Tang

PENNY MAY has been given quite a compliment by **Lionel Pugh**. The coach of the Canadian track and field team at the Pan-American Games says that the Victoria miss is "pound for pound, the best athlete in the world." . . . **Louis Leonard** is back from a California trip which was featured by the chance to watch major league baseball. He wasn't even shocked at having to pay $7.10 for the seat of his choice in San Francisco's Candlestick Park. "I figured that if I had to come this far I might as well have the best seats," he said. The reasoning is good but the price still isn't right . . . one of the better baseball stories, related in Superstars of Baseball, concerns **George Earnshaw** and manager **Connie Mack** of the **Philadelphia Athletics** and **Lou Gehrig** of the **New York Yankees**. After Gehrig had pulled three home runs into the right-field stands, Mack instructed his ace righthander to sit alongside him on the bench and watch how reliever **Leroy Mahaffey** pitched to the New York slugger. Gehrig promptly sliced a home run into the left-field seats and Earnshaw nodded his head, stroked his chin and commented, "I see, Mahaffey made him change direction." . . . there could be circumstances which are unknown but it would seem that **Joe Kapp** is either getting some bad advice or has decided that he no longer needs to play football . . . the average daily mutuel payoff for the 104 days of racing at Exhibition Park last year was $307,632, an increase of a bit more than eight per cent over 1969. It appears as iff the decrease this year will just about balance that . . . have had a look at "The Queen's Plate," which was written by **Trent Frayne** and which, of course, is a history of the oldest continuously run horse race on the continent. It's by a good reported and worth the price ($4.95) being asked by publisher McLelland & Stewart but it's only for avid horse-racing fans . . .

★ ★ ★

DANNY HAJNAL has been making like a humming bird for more than a week now and the wonder of it is that he only occasionally shows signs of slowing. The general manager of the Vancouver Island Quarter Horse Racing Association does come down from time to time but never for long as he flits around Sandown Park . . . congratulations are certainly due for **Tom Druce** after Saturday's racing at Sandowne Park. The former coach of **Victoria Shamrocks**, long a horse racing fan who was an owner as sort of a hobby, certainly seems to have come up with a good one in **Shadows Dividend**. Saturday's come-from-behind win in the Times Handicap was an impressive run . . . The Ring Record Book informs that **Cassius Clay** was never knocked down in any fight while he was champion, obviously subscribing to the belief that Clay wasn't defending the heavyweight title when he fought **Joe Frazier**. However, Clay was knocked down by **Sonny Banks** and **Henry Cooper** prior to his championship days . . . the Western Lacrosse Association has taken to giving cheap assists this season in the mistaken thinking that inflated scoring figures would bring increased interest. And the WLA again showed its lack of promotional ideas by trying to "sell" **Dunc Wilson** as something extra in the way of an attraction. Wilson isn't yet an established NHL goalkeeper and he isn't a top-notch lacrosse player. But he fights, often, and this pugnacity is being peddled as "color" . . . **Lee Trevino** has made this an interesting year for professional golf but the most interesting tournament is yet to come. That's the $200,000 USPGA match-play championship at Pinehurst late next month. It will feature the top 64 money-winners of 1970 and they will be seeded according to their position on the money list. **Jack Nicklaus** and **Arnold Palmer** are in one half of the draw and Trevino is the other along with **Gary Player** and **Gene Littler**.

★ ★ ★

WARREN SPAHN, one of the very best, describes the art of pitching perfectly in 16 words — "You have to be able to throw strikes but try not to when it's not necessary." . . . **Jim Spavital**, coach of the **Winnipeg Blue Bombers**, won't find majority support for his decision to go for a third-down yard late in the game when his club was 20-20 with **Toronto Argonauts**, but most would have thought him a gambling genius had Bombers made the first down and gone on for the upset win instead of being edged out. Anyway, that's the way football should be played and Spavital merits at least some admiration for the try. As has been so often said, if a club can't get a yard in the clutch it isn't going to be a winner . . . **Edmonton Eskimos** started the season with only one player who didn't have previous Canadian Football League experience. He's **George McGowan**, a flanker from the University of Kansas who could become one of their standouts . . . **Emil Zatopek**, once considered a liberal inside the Russian sphere, appears to have changed his thinking. The 49-year-old Czechoslovakian, the greatest runner of his time, has been recently quoted as saying, "I would consider it a shame to be an enemy of the Communist system." . . . for those who criticize quarterbacks who can't make the over-the-top throw there is always the reminder that **Sammy Baugh**, perhaps the most successful passer football ever had, always threw sidearm or underarm . . . Seattle may be back in the Pacific Coast Baseball League next season. The bloom is off the pumpkin in Euyene, really too small to properly support an AAA club although it was an unexpected success at it for a few years . . . two games have indicated what was expected by many football fans—that **Saskatchewan Roughriders** are going to have some troubes . . . and don't get too excited about **B.C. Lions** for another game or two. They were hepped up for the Riders and should have won but the fact remains they didn't, and there is another caution in what **Calgary Stampeders** did to the Western Conference champions in their second game.

Sports Car Driver Killed

DAYTONA BEACH, Fla. (AP) — A 30-year-old Atlanta sports car driver was killed and a Tampa, Fla., driver injured Saturday following a spinout on a turn in a Paul Whiteman Trophy race.

David Pearl was killed on the second lap's west infield turn of the 3.18-mile road course at the Daytona International Speedway. His Brabham BT29 spun out and stalled in the centre of the track and was rammed in the side by Milo Vega's Lola T202 Formula Ford. Vega was hospitalized with a broken left wrist, fractured ankle and bruises.

FAN FARE

By WALT DITZEN

Additional Sport Pages 18, 19

—Ellis Shipman

Going through the motions of swapping hats prior to their game in the Babe Ruth Pacific section tournament Saturday at Royal Athletic Park are captain Frank Cruz and manager John Mesa of the Guam club and manager Bill Hokmes and captain Tom Craig of the host Victoria entry.

Victoria All-Stars Top Guam As Ruth Tournament Opens

Victoria Firefighter All-Stars, the host club in the nine-team Babe Ruth 16-to-18 year-old Pacific Section baseball tournament downed Guam, 15-3, in an opening-round game Saturday night at Royal Athletic Park.

Both California teams in the double-knockout tournament which decides the Pacific representative to the world series in Stamford, Conn., looked impressive. Southern California, represented by South Bay, hammered the Ketchikan, Alaska, squad, 27-0, in a two-and-a-half-hour marathon which got the tournament off to a slow start. Fruitridge, a suburb of Sacramento carrying Northern California's hopes, defeated Bellevue, Wash., 8-1.

MEET MONDAY

The two California teams will meet in a winners' bracket game Monday night at 6:30 while Victoria and Oregon, represented by Crater Lake, play at 1 p.m. today to start another four-game schedule.

The Victoria club got five runs after two were out in the first inning and were never threatened as Mike Finlayson scattered six hits and struck out seven batters.

The visitors seemed to be affected by the sudden drop in temperature and by what they considered cold, damp weather. The lighting also bothered the team which travelled more than 6500 miles, accounting for at least two of their five errors.

DEFENCE CRUMBLED

South Bay pounced on three Alaska hurlers for 14 hits and the Alaskan defence crumbled, committing 13 errors, seven in the second inning when the Californians scored 11 runs. South Bay got home runs from Mark Weiss and Dan McMurrough.

Tim Timm, who was relieved by Bud Zerboni in the sixth inning, gave up a single to Alaska's leadoff batter, the only hit for the Ketchikan squad.

Tom Simas led the Northern California attack with two doubles and a single.

Curt Matos, who is reported to have tossed a no-hitter, one-hitter and two-hitter in playoffs in California, was the winning pitcher, allowing three hits. He struck out four but had some control problems, issuing eight bases on balls. Losing-pitcher Tim Brennan struck out six and allowed only one base on balls.

★ ★ ★

S. California	2	(11)	0	2	8	1	3—27	14	1
Alaska	0	0	0	0	0	0—	0	1	13

Tim Timm, Bud Zerboni (6) and John Gehley; Mark Weiss (4), Terry Carlin, Pat Garza (3), John Torrel (5) and John Dell. Home runs: Southern California — Dan McMurrough, Mark Weiss.

N. California	1	0	3	0	2	8	1— 8	11	2
Washington	0	1	0	0	0	0—	1	3	0

Curt Matos and Shane Scott; Tim Brennan and Brian Scott.

Guam	0	0	2	0	0	1—	3	6	5
Victoria	5	0	3	1	2	4	x—15	9	0

Albie Drieth, William Palomo (6) and Bennie Carloso; Mike Finlayson and Tom Craig.

Trail, who won the provincial playoff last weekend in Lake Cowichan, was leading Carson City, Nev., 10-0, after four and a half innings in a game still in progress at midnight.

Sadler Honored

Wilf Sadler, long-time official in baseball and soccer and chairman of the Pacific Sectional Babe Ruth tournament underway at Royal Athletic Park, was honored during official opening ceremonies Saturday night.

Sadler was presented with an honorary life membership in the B.C. Babe Ruth Association.

Sadler has been regional Babe Ruth director for four years and an international director for three years.

Others Steal Spotlight

O'Dell Captures July Cup

Rick O'Dell roared to victory in the 50-lap Juyl Cup race for super stocks, feature event at Western Speedway Saturday night, but Chris Van de Water and Earl Pollar stole the spotlight with two thrilling finishes in stock-car races.

O'Dell grabbed the lead after five rough laps of the super-stocks main event and ran away from the rest of the field to win comfortably.

The race was marred on the fourth lap by a spectacular smash when Ron Hancock and Barry Cook crashed into the grandstand wall, causing a pileup and a restart. Hancock was badly shaken up but not injured.

Larry Walker took over from the restart but led for only one lap when O'Dell took over. Jim Caudwell was second and Roy Haslam third.

Earlier Van de Water thrilled the crowd of 2810 when he raced past Ron Fleet in the last lap to win the stock-car trophy dash, opening event on the program.

However, Van de Water had the same trick pulled on him in the 40-lap Roy White Memorial Race for stock cars.

Van de Water pulled into the lead on the 11th lap of the main event and held off Earl Pollard in a terrific battle until the 40th lap, when Pollard shot past to win by about a foot.

In time trials, Neil Montgomery and Bill Price both broke Ron Hancock's track record of 18.49 seconds for super stocks and then Hancock finished the trials by regaining the mark.

Montgomery's time was 18.38. Price did the lap in 18.33 and Hancock was timed at 18.24 for the new record.

O'Dell

STOCK CARS

Trophy Dash — 1. Chris Van de Water; 2. Ron Fleet; 3. Larry Pollard; 4. Earl Pollard.

First Heat — 1. Pat McConnell; 2. Jim Glcas; 3. Art Reedy; 4. Dave Dalby.

Fast Heat — 1. Earl Pollard; 2. Rick Cudby; 3. Larry Lepard; 4. Larry Pollard.

Main Event (40-lap Roy White Memorial Race) — 1. Earl Pollard; 2. Chris Van de Water; 3. Larry Pollard; 4. Rick Cudby.

SUPER STOCKS

Trophy Dash — 1. Bob Collins; 2. Bill Price; 3. Ron Hancock; 4. Neil Montgomery.

First Heat — 1. Basil Wells; 2. Don Cameron; 3. John Harris; 4. Wayne Atkinson.

Fast Heat — 1. Terry Forsyth; 2. Gary Haskell; 3. Rick O'Dell; 4. Jim Caudwell.

Main Event (50-lap July Cup) — 1. Rick O'Dell; 2. Jim Caudwell; 3. Roy Haslam; 4. Terry Forsyth.

SOCCER — JUVENILE LAKEHILL DIVISION 4A

All 13-year-old boys wishing to attend Soccer practice at Reynolds Park—report at 7 p.m. August 2nd, 1971, to coach Steve Bridgeman.

G.R. PEARKES Arena 3100 TILLICUM 388-6664

FRIDAY
B.C. Tyke Lacrosse FINAL
6 p.m. to 10 p.m.

SATURDAY
B.C. Tyke Lacrosse FINAL
9 a.m. to 6 p.m.
ROLLER SKATING
8 p.m. to 10 p.m.

SUNDAY
B.C. Tyke Lacrosse FINAL
9 a.m. to 4 p.m.
INTERMEDIATE LACROSSE FINAL
8 p.m. to 10 p.m.

Stan Leonard Quits Competitive Golf

VANCOUVER (CP) — Stan Leonard, the world-class Canadian golfer who inexplicably lost his game at the peak of his career 10 years ago, has finally decided to give up competition and become a weekend golfer.

"I'm so relieved that I don't have to go out there and punish myself anymore," says the 56-year-old Leonard. "I've abused and annoyed myself long enough."

Leonard, who became one of the most respected international players, last month was still searching for whatever it was he lost a decade ago as a touring professional.

Then, he decided not to enter the 1971 British Columbia Open — which he won for his fifth and final time in 1962. The event is being held next week at Vancouver's Marine Drive golf club where Leonard was resident pro for 10 years before joining the United States golfing gold trail, at the age of 40.

"I've completely lost interest in competitive golf," he said.

"Not being able to put together consistently good rounds gets to you. It's embarrassing playing two rounds in a tournament and then withdrawing."

Leonard still can't fully explain how he lost his game. He guesses "it's nerves and age."

"This game gets to be very mental. My muscles just don't seem to be responding any more. My tempo's gone."

His tempo was at its best in the touring years of 1955-60. In 1955, he was individual champion in the Canada Cup now World Cup team competition in Montreal. He gave a repeat performance in 1959 at Melbourne.

Leonard won three U.S. pro events: the greater Greensboro in 1957, the Tournament of Champions in 1958 and the Western Open in 1960. He barely missed winning the Masters tournament two consecutive years. He finished two shots back of Arnold Palmer in 1958 and the next year shared the third-round lead with Palmer, when Art Wall closed with a 66 to win

In the 1959-60 tour stretch, Leonard finished in the money in 32 straight events. He won the Canadian PGA title eight times. His last win was the 1962 B.C. Open.

He still retains ties with the game. He and five other Vancouver golfers have set up a golf course construction company called West Coast Golf Links. "We've already made bids on three or four golf course jobs.

"Meanwhile, I'll be playing the game with my friends and enjoying it for the first time in a long time." He added:

"I may play in the PGA at Saskatoon next month. Not with any intention of achievement — just to see the guys."

DRAGS
SUNDAY, AUG. 1st
CHAMPIONSHIP NHRA DRAG RACING
• Dragsters
• Modifieds
• Super Stocks
• Stocks
ADMISSION Adults $2.00, Students $1.50 with cards. Children Under 12 With Parents FREE
Gates Open 9:00 a.m. Sun., Time Trials ● Eliminations 1:30 p.m.
VAN ISLE DRAGWAYS
¼ Mile North of Mill Bay Phone 743-2719
Turn East on Kilmalu Road and Follow the Signs

Brenda T

Brenda Eisler of Vancouv to reach 20 feet, 8½ inch in long-jump qualificati Pan-Am Games in Cali Miss Eisler's effort, six i

For AL Rivals

Dobso

Chuck and Pat Dobson, wh are unrelated, are both right handed pitchers in the Ameri can League having exceptiona seasons with division-leadin clubs.

Chuck boosted his record to 1 1 Saturday when the Oaklan Athletics downed Cleveland, 9- In his fourth year with the A's Dobson got home-run help fro Rick Monday, who hit his 11 and 12th of the season, an Gene Tenace.

DUPLICATED FEAT

Pat duplicated Chuck's fiv hit effort as Baltimore Oriol blanked Kansas City Royals, 0, bringing his record to 15 and stretching his winni string to 12 straight, to among American League pitc

AMERICAN LEAGUE

Eastern Division	W	L	Pct.	GB
Baltimore	65	38	.631	—
Boston	59	45	.567	
Detroit	55	49	.529	1
New York	52	53	.486	1
Washington	43	59	.422	2
Cleveland	43	62	.410	2

Western Division	W	L	Pct.	GB
Oakland	64	39	.621	—
Kansas City	52	50	.510	1
California	52	56	.481	1
Chicago	49	55	.471	1
Minnesota	47	56	.456	1
Milwaukee	43	60	.417	2

Oakland 000 002 232— 9 13
Cleveland 100 000 000— 1 5
Dobson 10-1 and Tenace; Dunning 8, Farmer (8), Hennigan (8) a Fosse. Home runs: Oakland — Mono (11th and 12th), Tenace (2nd); Cle land — Leon (4th).

New York 000 000 013— 4 8
Minnesota 300 010 01x— 5 11
Kline 8-10, Closter (6), Kekich and Gibbs; Blyleven 8-12 and R Home runs: New York — Cater (3r Minnesota — Cardenas (13th).

Washington 000 001 210— 4 12
Milwaukee 001 100 100— 3 7
Thompson, Riddleberger (6), Cox (7) and Billings; Parsons, Morris Sanders 5-7 (8) and Rodriguez.

Boston 000 040 110— 6 10
Chicago 000 000 000— 0 4
Lonborg 6-4 and Josephson; Joh 11, Kealey (5), Magnuson (7), For (9) and Herrmann. Home run: Bo — Josephson (7th).

California 000 002 000 001— 3 9
Detroit 011 000 000 000— 2 4
Wright 10-10, Allen (12) and Mo Lolich 16-8 and Freehan. Home r Detroit — Horton (15th and 16th).

Kansas City 000 000 000— 0 5
Baltimore 300 100 00x— 4 9
Dal Canton 8-5, Rooker (4), Hed (6), Abernathy (8) and Kirkpat Dobson 13-4 and Hendricks.

NATIONAL LEAGUE

Eastern Division	W	L	Pct.
Pittsburgh	67	39	.632
St. Louis	58	49	.540
Chicago	55	49	.529
New York	54	49	.524
Philadelphia	46	61	.430
Montreal	43	64	.402

Western Division	W	L	Pct.
San Francisco	65	43	.602
Los Angeles	56	51	.523
Atlanta	57	53	.518
Houston	53	53	.500
Cincinnati	49	60	.450
San Diego	38	70	.352

Chicago 000 000 020— 2
New York 200 000 21x— 5
Pappas 11-10, Neumann (8) Cannizzaro; Sadecki 5-3, McGrav and Grote.

Pittsburgh 313 010 030—11
San Francisco 110 402 70x—15
Johnson, Veale (2), Briles (4), 4-4 (7), Grant (7) and Sangu Carrithers, Barr (2), McMahon 9- Hamilton (8) and Dietz. Home Pittsburgh — Stargell (35th and Robertson (22nd), Pagan (4th); Francisco — Henderson (12th), man (1st).

Houston 000 002 110— 4
Montreal 000 411 00x— 6
Billingham 5-9, Lemaster (5), (7) and Howard; Renko 10-11, Ma (8) and Bateman. Home runs: H — Morgan (8th), Allou (2nd).

Cincinnati 000 001 000— 1
Los Angeles 000 000 04x— 4
Gullett 11-4, Carroll (8) and E Downing. 13-6, Brewer (9) and guson, Sims (9).

St. Louis 001 010 002 000 000 0—4
Phil 013 000 000 000 000 1—5
Cleveland, Shaw (8), Linzy Drabowsky 5-1 (11) and Sim Reynolds, Hoerner (9), Lersch Wilson (10), Brandon 5-4 (12 McCarver. Home runs: St. Lo Brock (6th); Philadelphia — (1st), Johnson (25th).

Atlanta 000 100 110— 3
San Diego 200 000 000— 2
Kelley 6-3, Nash (8) and Wi Norman 1-7 and Kendall. Home Atlanta — Williams (18th), (30th).

—Ellis Shipman

ger John Mesa of
l Hokmes and cap-
ctoria entry.

Guam Opens

Nev., 10-0, after four and a
innings in a game still in
ess at midnight.

uly Cup

STOCK CARS
rophy Dash — 1. Chris Van de
er; 2. Ron Fleet; 3. Larry Pollard;
Earl Pollard.
irst Heat — 1. Pat McConnell; 2.
Gicas; 3. Art Reedy; 4. Dave
by.
ast Heat — 1. Earl Pollard; 2.
k Cudby; 3. Larry Lepard; 4. Larry
lard.
Main Event (40-lap Roy White
morial Race) — 1. Earl Pollard; 2.
'ris Van de Water; 3. Larry Pollard;
Rick Cudby.

SUPER STOCKS
Trophy Dash — 1. Bob Collins; 2.
l Price; 3. Ron Hancock; 4. Neil
ontgomery.
First Heat — 1. Basil Wells; 2. Don
meron; 3. John Harris; 4. Wayne
kinson.
Fast Heat — 1. Terry Forsyth; 2.
rry Haskell; 3. Rick O'Dell; 4. Jim
udwell.
Main Event (50-lap July Cup) — 1.
ck O'Dell; 2. Jim Caudwell; 3. Roy
slam; 4. Terry Forsyth.

PEARKES Arena 3100 TILLICUM 388-6664

FRIDAY
B.C. Tyke Lacrosse FINAL
6 p.m. to 10 p.m.

SATURDAY
B.C. Tyke Lacrosse FINAL
9 a.m. to 6 p.m.
ROLLER SKATING
8 p.m. to 10 p.m.

SUNDAY
B.C. Tyke Lacrosse FINAL
9 a.m. to 4 p.m.
INTERMEDIATE LACROSSE FINAL
8 p.m. to 10 p.m.

★★★★★
AGS
AUG. 1st
Dragsters
Modifieds
Super Stocks
Stocks
ds.
12 With Parents FREE
liminations 1:30 p.m.
AYS
Phone 743-2719
the Signs
★★★★★

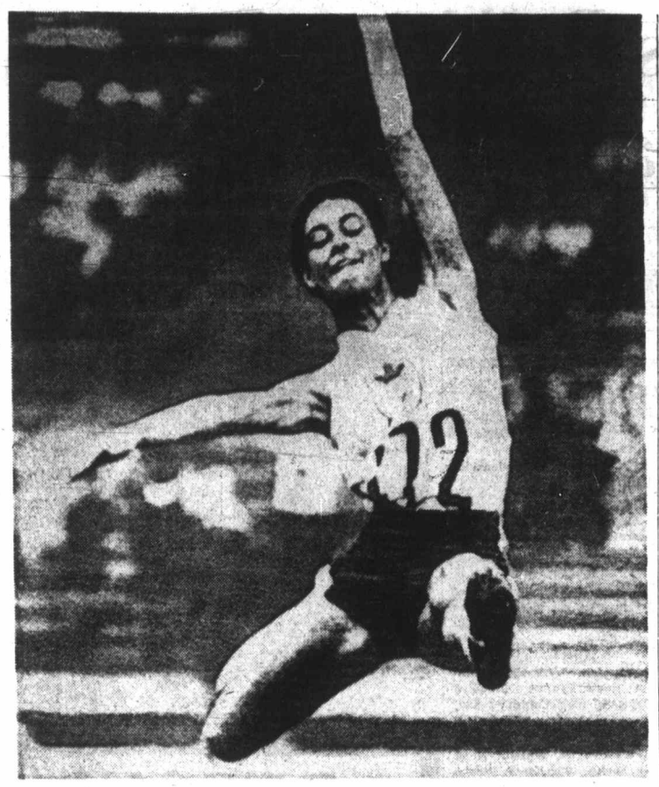

Brenda Tops Pan-Am Qualifiers

Brenda Eisler of Vancouver stretches to reach 20 feet, 8½ inches Saturday in long-jump qualifications at the Pan-Am Games in Cali, Colombia. Miss Eisler's effort, six inches better than her previous best, made her top qualifier. Penny May of Victoria qualified fourth with a leap of 19 feet, 9 inches. See story on Page 18.

For AL Rivals

Dobsons Bad News

Chuck and Pat Dobson, who are unrelated, are both right-handed pitchers in the American League having exceptional seasons with division-leading clubs.

Chuck boosted his record to 10-1 Saturday when the Oakland Athletics downed Cleveland, 9-1. In his fourth year with the A's, Dobson got home-run help from Rick Monday, who hit his 11th and 12th of the season, and Gene Tenace.

DUPLICATED FEAT

Pat duplicated Chuck's five-hit effort as Baltimore Orioles blanked Kansas City Royals, 4-0, bringing his record to 15-4 and stretching his winning string to 12 straight, tops among American League pitchers this year. It was his ninth complete game and was made easier with a three-run cushion in the first inning.

While the Orioles were helping to stretch Oakland's lead in the West to 11½ games, Boston Red Sox remained six and a half games behind Baltimore with a 6-0 victory over Chicago White Sox. Jim Lonborg pitched no-hit ball for six and two-thirds innings and wound up with a three-hitter, stopping Chicago's win-streak at six games.

The game marked the first time Carl Yastrzemski has been benched in his 11-year career.

Manager Eddie Kasko sat out the $150,000-a-year star who had had only three hits in 27 at bats behind the A's, stopped New York Yankees, 5-4. Bert Blyleven, halted in his seven previous attempts at his eighth win, scattered eight hits for the victory. Leo Cardenas hit a home run for the Twins and Danny Cater slammed a three-run homer for the Yankees in the ninth inning.

Dick Billings' single in the eighth inning gave Washington Senators a 4-3 win over Milwaukee Brewers. Billings' hit followed a bloop double by Larry Biittner.

TWO MORE HOMERS

Willie Stargell slammed two more home runs Saturday, his 35th and 36th of the season, but it wasn't enough as the San Francisco Giants outslugged the Pittsburgh Pirates, 15-11, to highlight the National League action. Rookie Dave Kingman's first home run of the season, a grand-slammer, and Ken Henderson's 12th home run paced the Giants' attack.

Hank Aaron's 30th homer of the season and 622nd of his major league career carried Atlanta Braves to a 3-2 victory over San Diego Padres.

SOME RECORD

Ron Hunt, tying a major league record by getting hit by a pitched ball for the 31st time this season, keyed a four-run fourth inning which sparked Montreal Expos to a 6-4 win over Houston Astros.

A bases-loaded base on balls to pinch-hitter Bobby Pfeil in the 16th inning gave Philadelphia Phillies a 5-4 decision over the St. Lous Cardinals. Lou Brock tied the score at 4-4 for St. Louis with a two-run homer in the ninth inning.

Los Angeles Dodgers scored four runs in the eighth inning to defeat Cincinnati Reds, 4-1.

New York Mets' Ray Sadecki survived a late rally by Chicago to go on to a 5-2 win over the Cubs.

Stargell

because "he's all mixed up and trying to do it all by himself . . . Maybe a rest will help."

Cathcher Duane Josephson cracked his seventh homer of the season for the Red Sox, who snapped a four-game losing streak.

TIGERS EDGED

California Angels dropped Detroit Tigers 10½ games off the Eastern Division lead, edging the Tigers, 3-2, on Gerry Moses' two-out, run-scoring double in the 12th inning.

Minnesota Twins, the defending Western Division champions far off the pace at 17 games

AMERICAN LEAGUE

Eastern Division	W	L	Pct.	GBL
Baltimore	65	38	.631	—
Boston	59	45	.567	6½
Detroit	55	49	.529	10½
New York	52	55	.486	15
Washington	43	59	.422	21½
Cleveland	43	62	.410	23

Western Division	W	L	Pct.	GBL
Oakland	64	39	.621	—
Kansas City	52	50	.510	11½
California	52	56	.481	14½
Chicago	49	55	.471	15½
Minnesota	47	56	.456	17
Milwaukee	43	60	.417	21

Oakland 000 002 232— 9 13 0
Cleveland 100 000 000— 1 5 0
Dobson 10-1 and Tenace; Dunning 7-8, Farmer (8), Hennigan (8) and Fosse. Home runs: Oakland — Monday (11th and 12th), Tenace (2nd); Cleveland — Leon (4th).

New York 000 000 013— 4 8 1
Minnesota 300 010 01x— 5 11 0
Kline 8-10, Closter (6), Kekich (8) and Gibbs; Blyleven 8-12 and Roof. Home runs: New York — Cater (3rd); Minnesota — Cardenas (13th).

Washington 000 001 210— 4 12 1
Milwaukee 001 100 100— 3 7 0
Thompson, Riddleberger (6), Cox 5-5 (7) and Billings; Parsons, Morris (7), Sanders 5-7 (8) and Rodriguez.

Boston 000 040 110— 6 10 0
Chicago 000 000 000— 0 4 0
Lonborg 6-4 and Josephson; John 9-11, Kealey (5), Magnuson (7), Forster (9) and Herrmann. Home run: Boston — Josephson (7th).

California 000 002 000 001— 3 9 0
Detroit 011 000 000 000— 2 6 0
Wright 10-10, Allen (12) and Moses; Lolich 16-8 and Freehan. Home runs: Detroit — Horton (15th and 16th).

Kansas City 000 000 000— 0 5 0
Baltimore 300 100 00x— 4 9 0
Dal Canton 8-5, Rooker (4), Hedlund (6), Abernathy (8) and Kirkpatrick; Dobson 15-4 and Hendricks.

NATIONAL LEAGUE

Eastern Division	W	L	Pct.	GBL
Pittsburgh	67	39	.632	—
St. Louis	58	49	.540	9½
Chicago	55	49	.529	11
New York	54	49	.524	11½
Philadelphia	46	61	.430	21½
Montreal	43	64	.402	24½

Western Division	W	L	Pct.	GBL
San Francisco	65	43	.602	—
Los Angeles	56	51	.523	8½
Atlanta	57	53	.518	9
Houston	53	53	.500	11
Cincinnati	49	60	.450	17½
San Diego	38	70	.352	27

Chicago 000 000 020— 2 8 1
New York 200 000 21x— 5 10 0
Pappas 11-10, Neumann (8) and Cannizzaro; Sadecki 5-3, McGraw (9) and Grote.

Pittsburgh 313 010 030—11 14 2
San Francisco 110 402 70x—15 15 1
Johnson, Veale (2), Briles (4), Giusti 4-4 (7), Grant (7) and Sanguillen; Carrithers, Barr (2), McMahon 9-3 (5), Hamilton (8) and Dietz. Home runs: Pittsburgh — Stargell (35th and 36th), Robertson (22nd), Pagan (4th); San Francisco — Henderson (12th), Kingman (1st).

Houston 000 002 110— 4 8 0
Montreal 000 411 00x— 6 11 1
Billingham 5-9, Lemaster (5), Culver (7) and Howard; Renko 10-11, Marshall (8) and Bateman. Home runs: Houston — Morgan (8th), Allou (2nd).

Cincinnati 000 001 000— 1 3 0
Los Angeles 000 000 04x— 4 9 3
Gullett 11-4, Carroll (8) and Bench; Downing 13-6, Brewer (9) and Ferguson, Sims (9).

St. Louis 001 010 002 000 000 0—4 13 0
Phil 013 000 000 000 000 1—5 12 2
Cleveland, Shaw (8), Linzy (9), Drabowsky 5-1 (11) and Simmons; Reynolds, Hoerner (9), Lersch (10), Wilson (10), Brandon 5-4 (12) and McCarver. Home runs: St. Louis — Brock (6th); Philadelphia — Stone (1st), Johnson (25th).

Atlanta 000 100 110— 3 5 0
San Diego 200 000 000— 2 6 0
Kelley 6-3, Nash (8) and Williams; Norman 1-7 and Kendall. Home runs: Atlanta — Williams (18th), Aaron (30th).

DORMANS
STORE FOR MEN
Formal Wear Rentals
All Accessories — Dark Suits Too!
1328 DOUGLAS STREET
384-5311 384-8931

Shadows Dividend Delights City Owner with Victory

By JIM TANG

Tom Druce has been a fireman for 23 years and a race-horse owner for 21 of them but he never had a more satisfactory ride than the one Ken Furlong gave Shadows Dividend on Saturday afternoon.

It took place at Sandown Park in the featured Times Handicap, and while it was worth no more than $480 in cash, no price could be put on the satisfaction it brought and the hope it engendered.

Druce has owned quite a number of thoroughbreds in his lengthy love affair with racing starting with the California bred Well Bred in 1950 and more recently including Cherri's Star, Outer Limit and Dark Ginger but — none showed the promise of Shadows Dividend.

BOUGHT AS YEARLING

A three-year-old chestnut gelding purchased as a yearling from Alice Walker of Nanaimo, Shadows Dividend is now considered to have a chance at winning the Ascot Sophomore Stakes, scheduled at Exhibition Park on Aug. 14 and likely to have a purse of about $23,000.

Saturday's run at Sandown, Druce said, was "a prep" for the Ascot and Shadows Dividend won't run at Sandown until at least after the big Vancouver event.

And it was a good prep. Shadows Dividend, who has also won sprinting but seems to be better at a distance, stayed well back of pace-setting Tru Lotti and had to come on the outside of Craigdell when Furlong decided it was time to take after the leader.

VICTORY IN STRETCH

Victory came in the stretch run, and it was by a lengthening length and a half, with the time for the mile 1:42 3-5 considered good for the deep track.

It was his second win and the fourth time Shadows Dividend has been in the first three this year. He has a win, a place and a show finish for four Exhibition Park starts and his earnings for the year are now almost $2,500.

Shadows Dividend won once as a two-year-old, breaking his maiden in a $4,000 claimer last September a odds of 51-1.

A third-place finish while running for $8,000 closed out the 1970 of five starts and the 1971 season opened May 10 with an Exhibition Park win at six and a half furlongs while running for $4,000 at odds of 17-1.

It was then reports shifted back that there were horsemen ready to make a claim if Shadows Dividend was again left available, and Druce took no chances, moving his pet into allowance company immeately.

Druce and his wife, Joan, who have Cherri's Star and Outer Limits (who had her first foal in April) as brood mares, are planning on extending their racing activity. And they intend to keep Shadows Dividend, despite several offers which included a firm bid of $6,000.

"NO YAY"

"I'm sure we could get $10,000," Druce says. And then he adds "No way," meaning there is no thought of a sale.

Furlong's ride on Shadows Dividend was his fourth win of Saturday's formful card. The Californian won on Blue Cheri in the fourth race and also showed he could handle the quarter horses by scoring on Triple J. Cox and Auburn Judge in the second and third races, respectively.

Wagering was up about $10,000 over Friday's opening total of $31,319, and the lineups at the payoff windows almost matched those at the mutuel windows.

Six favorites, three of them odds on, and two second choices were winners. The longsh were winners. The longshot of the nine-race card, Blue Cheri, paid $9.30 to win.

Shadows Dividend, paying $3, returned the smallest win amount but Blessed Star gave back only $3.10 in keeping a perfect record for George Harknett's Colwood Stables.

It was the third Harknett entry, and his third victory in two days.

RIDERS HURT

Two riders were hurt when they were thrown by their mounts. Lambert Croaker was shaken up when he hit the running surface in the third race after his mount, Ranier Pep I had travelled about 100 yards from the starting gate. Croaker was taken to hospital and kept there for observation but it was reported his injuries were not believed to be serious.

Veteran Al Ventrella suffered a leg cut when he was unseated by Rosy Lu San, who was then excused, at the gate in the sixth race.

Third card of the 12-card meeting is scheduled to start at 5 Tuesday evening.

First Race — $500 allowance, maiden Quarter Horses, 350 yards.
Roper Barred (Sampson) $7.40 $4.40
Omos April (Ventrella) 3.70
Also ran: Re Bob's Prissy, Bambie's Jewel, Ricky Rhoden, Rapid Marielle, Char Lee Horse. Time 19.20.
Quinella paid $20.

Second Race — $500 allowance, Quarter Horses, 350 yards.
Triple J Cox (Furlong) $3.80 $2.70
Whiz Rocket (Marsh) 3.20
Also ran: Western Red, Whiz Way, Desi Possum, Salty Time. Time 18.70.
Quinella paid $5.80.

Third Race — $500 allowance, Quarter Horse, 400 yards.
Auburn Judge (Furlong) $4.60 $3.80
Good Hope (Hall) 5.70
Also ran: Bombard, Dynamo Charge, Nicola, Ranier Pep. Time 21.60.

Fourth Race — $500 claiming, three-year-olds and up, six and one-half furlongs.
Blue Cheri (Furlong) $9.30 $3.80
Multi Miss (Milne) 2.70
Also ran: Sassy Admiral, Count Pincio, Tail, Bay Bullet, Dansol. Time 1:23 3-5.
Exacto paid $18.20.

Fifth Race — $500 allowance, Quarter Horses, 350 yards.
El Sashay (Marsh) $4.40 $2.70
Bright Mirage (Sampson) 3.10
Also ran: Mystic's Rufflock, Injun's Chief, Quadrabon, Vaga Blue. Time 19.00.

Sixth Race — $500 claiming, three-year-olds and up, six and one-half furlongs.
Blessed Star (Cuthbertson) $3.10 $2.40
Triomaster (Furlong) 2.50
Also ran: Johnnie Mac, Joalin C, Native Ways, Sweet Deal. Time 1.24.
Exacto paid $6.80.

Seventh Race — $500 claiming, three-year-olds and up, six furlongs.
Will's Pet (Gray) $5.10 $4.30
Birdie Jay (Sampson) 8.60
Also ran: Cowardly Lion, Danmar, Sandy's Blue Hawk, Eiffel Kimy. Time 1:13 4-5.

Eighth Race — $800 Times Handicap, three-year-olds and up, one mile.
Shadows Dividend (Furlong) $3.00 $2.50
Insistency (Cuthbertson) 2.80
Also ran: Craigdell, Tru Lotti, Leap To Victory. Time 1:42 3-5.
Quinella paid $7.60.

Ninth Race — $500 claiming, three-year-olds and up, six furlongs.
Concise Answer (Meade) $5.10 $3.10
Princess Tiepolo (Furlong) 3.00
Also ran: Arctic Man, Apple Lad, Bickering. Time 1:15.
Quinella paid $7.60.

Mick Low Amateur In Alberta Open Golf

CALGARY (CP) — Moe Norman of Gilford, Ont., rattled in four consecutive birdies on the back nine Saturday then glided to a first-place finish in the Alberta Open golf tournament by a three-stroke margin over John Elliott of Fort Lauderdale, Fla.

The win was worth $1,500 and boosted Norman's earnings on the Canadian tour to $5,275.

After the string of birdies, Norman went one over par on the next two holes to finish with a two-under 68 and a total of 201.

His winning margin was the largest this year on the Canadian tour.

Dave Mick of Victoria, who opened with a 71, fired his second sub-par round — a 69 — Saturday to win low amateur honors and a share of fifth place in the tournament with Billy Wright, Jr., of Edmonton.

Wright earned a place in the Canadian Open by being low Canadian pro who previously had not won a tournament on this year's tour.

Elliott, Norman's playing partner, pulled even with the fast-talking veteran after the first nine holes of he final round, but was left behind when Norman began to move.

Elliott finished with an even-par 70 and a total of 204. His second-place finish earned him $1,125.

Mick

In Third Place was Ernesto Perez of Tijuana, Mexico, who was also two under par Saturday with a 68 to finish at 205 and win $750.

John Calabria of Rochester, N.Y., who finished with a 68 for 206, was fourth.

John Morgan of Victoria missed the prizes, firing a 73 Saturday which gave him 216.

Amateur Carl Schwantje of Victoria slipped to 77 Saturday, finishing with 220, good for eighth place among the amateurs.

Results of the tournament also decided Alberta's Willingdon Cup team.

For the 19th time, Doug Silverberg of Calgary earned a position on the team and Keith Alexander of Calgary made the squad for the 15th time.

Alexander was low among provincial amateurs with a 210 and Silverberg was two strokes back at 212.

At 211 and making the team for the first time was Don Graham of Medicine Hat. Norm Gray of Calgary who qualified once before, took the remaining berth with a 212.

Victoria Little Leaguers Advance to B.C. Tourney

LADYSMITH — Victoria Americans ran their playoff win streak to eight games Saturday night, clubbing Duncan, 16-2, to sweep the best-of-three Vancouver Island Little League baseball title.

Americans now have successfully defended their area, district and sectional championships and head for the fourth stage of the six-step playoffs, the provincial tournament at North Vancouver starting Aug. 7.

The provincial champion will travel to St. Laurent, Que., for the Canadian final which gets under way Aug. 16 and the winner there will represent the country at the Little League world series at Williamsport, Penn., beginning Aug. 23.

Americans jumped into a five-run lead in the first inning, taking advantage of three errors, two bases on balls and a hit batter while getting four singles.

Duncan got close on Terry Blaine's two-run homer in the fourth inning but Victoria exploded for 11 runs in the fifth inning, sending 16 batters to the plate. Americans got their other four hits during the rally, highlighted by a two-run double by Robert Lee, the hero in Friday's 5-4 win. Three Duncan pitchers gave up seven bases on balls during the inning. Wayne Mahar had two of his three singles during the rally, driving in three runs.

Victoria 500 0(11)0—16 8 1
Duncan 000 200— 2 3 5
Rick Borque and Russ Reynolds; Kim Kaiser, Art Ingram (1), Gord Chaster (5), Terry Blaine (5) and Dean Gard. Home run: Duncan — Blaine.

Football Swap

AMHERST, Mass. (AP) — Duane Thomas, the National Football League's rookie of the year last season, was obtained Saturday by New England Patriots from Dallas Cowboys for Carl Garrett and their No. 1 draft pick in 1972.

Last Chance This Summer!
Read What Parents Say:

Last month Victoria Athletic Coaching Clinic began Canada's only professionally-taught classes in soccer, basketball, floor hockey, gymnastics and swimming, for physically fit boys 8 to 15. Now we're enrolling for August: $15 a week, $50 for the month. We've called it "the finest gift you can give your son this summer." Here's what parents have said within the last few days. (Full names and addresses on request):

"My son is enjoying it so much that he wants to enroll for a second month." Mrs. E. Beaulieu.

"I went down to watch them in action. The level of coaching is superb." Mrs. Ridley.

"Last year we sent our boys to camp. They say they think Coaching Clinic beats camp all hollow." Mr. Thompson.

"He is learning to be an expert and somehow he walks a little taller just for being there." Mrs. T. A. Prentice.

"I've never heard him so enthusiastic. The coaches really give him personal attention." Mr. B. McLaren.

"I think that it's the best thing that's ever happened to sports in Victoria." Mr. E. McDonnell.

Please phone at any hour for application and folder.

Victoria Athletic Coaching Clinic
592-2911, or 477-1661, or 477-8510

The Village Green INN
Duncan
Ian Laver
Australian Tennis Coaching Professional

Will conduct individual and group classes at Village Green during the month of August. Special beginner classes will also be offered.

For further information phone 746-5126

The Village Green INN
Trans-Canada Highway
Duncan, B.C.

DODGE "COLT"
MADE IN JAPAN!
BY MITSUBISHI

DODGE COLT 2-DOOR COUPE

DODGE COLT 2-DOOR HARDTOP

DODGE COLT 4-DOOR SEDAN

DODGE COLT 4-DOOR STATION WAGON

DODGE COLT
Japanese Craftsmanship
See it at:
NATIONAL CHRYSLER DODGE
Both Sides of the 800 Block Yates
Phone 384-8174

38 POINT SAFETY CHECK Plus FREE OIL CHANGE

CHECK ON FLOOR
ELECTRONIC ENGINE SCOPE TEST—
- Carburetion.
- Sparkplugs.
- Sparkplug cables.
- Distributor.

UNDER HOOD
- Battery.
- Battery cables.
- Drive belts
- Radiator hoses.
- Heater hoses.
- Coolant
- Carburetor air filter.
- Fuel filter.
- Engine oil.
- Power steering pump oil.

MISCELLANEOUS
- Lights.
- Horn.
- Windshield wiper.
- Windshield washer.
- Glass.
- Sheet metal.
- Paint.

CHECK ON LIFT
- Brake lining.
- Brake fluid.
- Wheel bearings.
- Exhaust pipe.
- Tail pipe.
- Muffler.
- Engine leaks.
- Transmission leaks.
- Rear axle leaks.
- Tie rod ends.
- Idler arm.
- Shock absorbers.
- Springs.

VISUAL INSPECTION, FRONT SUSPENSION
- Caster.
- Camber.
- Toe-in.
- Tires.

SUMMER SAFETY STARTS AT NATIONAL CHRYSLER DODGE
FOR ONLY $3.60*
(*Includes 4 qts. Chryco Super H.D. Motor Oil)
NO APPOINTMENT NECESSARY—DRIVE IN TO
NATIONAL CHRYSLER DODGE
819 Yates • 384-8174

Holding busts of those inducted into the Pro Football Hall of Fame Saturday in Canton, Ohio are, standing left to right, Vince Lombardi Jr., who accepted for his late father; Frank "Bruiser' Kinard; Mary Ellen Hewitt Cocozza, accepting for her late father Bill Hewitt, and Jim Brown. Seated, Andy Robustelli, Y. A. Tittle and Norm Van Brocklin.—(AP)

Emotions Run Rampant At Football Inductions

CANTON, Ohio (AP) — "The arrogant, bad, Jimmy Brown can be humble when he is given true love," the controversial Cleveland running back acknowledged Saturday at emotion-filled ceremonies for the seven new inductees into pro football's hall of fame.

The ceremonies, on the steps of the polished hall, with its football-shaped rotunda, brought tears to the eyes of Vince Lombardi's widow and former New York Giants quarterback, Y. A. Tittle.

But there seemed little doubt that Brown's acceptance speech hit an emotional peak for a huge, standing-room-only crowd.

The bearded Brown, his bronzed body underscored by a white knit suit, acknowledged an applauded introduction with a two-fingered, V-peace sign, then said he wanted to talk about things that made him happy this day.

"During this morning's parade, I had a fantastic time," Brown said, "because the people responded and made me feel wanted. It was all natural and spontaneous."

And my mother is here today — she had a tough struggle when I was a little boy. She worked very hard. I want to thank her — because I never tell her.

And then he said, that's the love that humbled him on this day when he became one of 70 immortals of pro football enshrined at the site of the birth of the National Football League in 1920.

Also honored were Lombardi, the late coach of the Green Bay Packers and Washington Redskins; Tittle, quarterback Norm Van Brocklin, defensive end Andy Robustelli, and two old-timers — Frank "Bruiser" Kinard and Bill Hewitt.

Vince Lombardi Jr., jut-jawed look-alike for his father, accepted on his dad's behalf with "pride — pride that my father accomplished the things for which he is being honored, and pride in the knowledge my father, together with others, played a role in making the NFL what it is today."

Rookie Stars

CANTON, Ohio (AP) — Rookie quarterback John Walton's two touchdown passes Saturday led the Los Angeles rams to a 17-6 victory over the Houston Oilers in the annual Pro Football Hall of Fame exhibition game.

Kansas State rookie quarterback Lynn Dickey threw a 49-yard touchdown pass to Charlie Joiner for Houston.

Walton tossed a nine-yard pass to veteran Bob Klein for a 7-0 halftime lead. He boosted that to 14-0 in the third period on a 33-yard aerial to rookie Randy Vataha.

Dickey then led the Oilers 80 yards in four plays with Joiner catching the ball over his head for the score.

Cowichan XI Takes Lead By Edging Castaways

	P	W	L	D	Pct.	Pts
Cowichan	11	6	1	4	.691	38
Incogs	11	5	3	1	.673	37
Albion	11	5	1	5	.636	35
Castaways	11	3	3	5	.455	25
Oak Bay	11	2	7	2	.255	14
Alcos	11	1	9	1	.127	7

Cowichan dismissed the last Castaways batsman in the final over of the day at Shawnigan Lake Boys' School Saturday to snatch a thrilling victory by five runs in a Victoria and District Cricket Association match.

Cowchan regained the league lead with the victory and Albion, which didn't play Saturday, slid from top spot to third as Incogs defeated Oak Bay by three wickets to edge into second place.

Captain Peter Wilson masterminded Cowichan's win.

Wilson cracked 43 runs in leading his team to 131 all out and then he took three wickets for 38 runs to help get Castaways all out for 126.

HELP FOR WILSON

Neil Brett-Davis, with 20 runs, and Peter Clarke, with 18, backed up Wilson in the batting department and Tim Lord helped him with the bowling, taking five wickets for 59 runs.

Dave Clarke scored 49 runs for Castaways and Brian Rudgard got 19. Bowling for Castaways, Nick Walton took five wickets for 69 runs and Alan Rees had three for 42.

At Windsor Park Bruce Howe took six wickets for 41 runs as Incogs dismissed Oak Bay for 72 and Jim Wenman scored 26 runs to lead Incogs past their opponents' total for the loss of seven wickets.

Bowling for Oak Bay, Mike Skeikh took three wickets for 28 runs, and Joe Brasier finished with three for 32.

Wins Again

CHICAGO (AP) — William Levin's Bold Reason, packing top weight of 124 pounds and Laffit Pincay, captured his fifth straight victory Saturday by winning the $138,200 American Derby by one-half length over the king of midwest grassers, Mr. Pow Pow, at Arlington Park.

WHAT PRICE HEARING?
SEE PAGE 22

Canadian Junior Set at Colwood

With Holly Botham, last year's individual winner and leader of the successful B.C. team, now over age, the race for individual and team honors in the Candian junior girls golf championships at Royal Colwood Golf Club this week is expected to be wide open.

Official opening ceremonies, a pre-tournament dinner and practice rounds are planned for Tuesday with the tournament getting underway Wednesday.

Rounds will be played Wednesday, Thursday and Friday to determine the Canadian junior champion with the first two rounds used to determine the team championship. The best two of three scores are used in the team event.

A field of 96 golfers from all parts of Canada will compete.

One HOUR
"MARTINIZING"
CERTIFIES
THE MOST IN DRY CLEANING
Fresh as a Flower—
IN JUST ONE HOUR!
"Coupon Books Now Available at all 'Martinizing' Stores"

Canada Finds Problems, Success On Opening Day of Pan-Am Games

CALI, Colombia (CP)—Problems and success went hand in hand for Canada Saturday, the first day of competition at the Pan-American Games.

A new dispute, which has led to a reported threat to withdraw the entire Canadian team from the Games, erupted over the eligibility of a young water polo player from Montreal.

Canadian headquarters, already unhappy about the treatment of the soccer team, found itself with problems in baseball and water polo and was faced with the blacklisting of 21-year-old Peter Hart.

ISSUED BADGE

Water polo manager John Richardson of London, Ont., said:

"Our chef de mission, Bob Osborne, cleared Hart with the Games organizing committee. Hart was issued his pass and competitors' badge.

"Now we learn from the Canadian representative on the governing body that Hart is out. They say his entry was too late.

"Osborne says either Hart plays or he'll take the case to the governing body of the Games. If he doesn't win approval there, he'll pull the entire Canadian contingent out of the Games."

Osborne wasn't available for direct comment as he has been in bed for several days with a stomach disorder.

OTHERS UNHAPPY

Richardson also said the Colombians were trying to change the schedule of the water polo games "to gain advantage for their team."

Equally unhappy Saturday was baseball manager Glennis Scott of Brandon, Man., over a "secret meeting" called by Cuba to try to revise the baseball schedule.

"The Colombians would like to revise it, too," Scott said.

"They have oversold baseball and are trying to lengthen the series to make up for it," he added.

SCHEDULE REVISED

The Colombians have already revised the soccer schedule and Canada now plays the Dominican Republic in their first game today instead of Mexico, as originally announced.

Canada has been placed in Group "A", playing against Colombia, the Bahamas and the Dominican Republic.

Mexico was switched to Group "B" with Jamaica, Trinidad-Tobago and Cuba.

In Group "C" are Bermuda, Haiti, Argentina and the United States. The top two teams in each group qualify for the semi-finals after round-robin competition.

TERMED 'FIX'

The Canadian soccer players, originally billetted at outlying Cartago where they lived in relative luxury with two players to a room, were moved into the athletes village Friday, where they are living like everyone else-with from 10 to 18 to a room.

Soccer manager John McMahon of Downsview, Ont., has termed the move "a fix" to lower the morale of the strong Canadian side.

GOLD MEDALS

Argentina won the first three gold medals at the Games — all for rowing — but Canada enjoyed its share of opening-day success with one gold, two silver and two bronze medals.

Chun Hon Chan, 37-year-old Chinese owner of a chain of restaurants in Montreal, fought off leg cramps to win gold, silver and bronze medals in flyweight weightlifting — then apologized for his showing.

Chan won his gold medal in the snatch, silver in the press and bronze for total lift. His total was 644½ and included a gold-winning hoist of 198¼ pounds in the snatch.

"I'm sorry I didn't take the gold over-all," Chan said afterwards.

SILVER FOR WEDMANN

Wilf Wedmann of Vancouver took a silver medal when he leaped six feet, 10¾ inches in the high jump. He had the same height as gold-medal winner Pat Matzdorf of the United States but Matzdorf took first place on fewer misses.

Canada's other medal — a bronze — was won by Carole Martin of Thornhill, Ont., in the women's discus. Cubans took the first two places and Miss Martin finished third with a toss of 164 feet 2 inches, almost four and a half feet ahead of fourth-place Joan Pavelich of Vancouver.

Stephanie Berto of West Vancouver broke a Games record in the first heat of the opening track event — the 200 metres.

Miss Berto flashed across the line in 23.5 seconds to bea the mark of 23.7 set four years ago in Winnipeg by Wilomina Tyus of the United States.

Brenda Eisler of North Vancouver led the eight qualifiers — including Penny May of Victoria — for today's final of the women's long jump. Miss Eisler leaped 20 feet, 8½ inches, six inches better than she has ever done.

Stephanie Berto

BOTH QUALIFIED

Miss Eisler and Miss May qualified after they both overstepped the take-off mark on their first attempt. Miss May placed fourth with a jump of 19' 9".

"I usually start on my right foot but today I tried the first step going off with my left and I got out of step," said Miss May.

"Boy, was I shaking after I missed that first jump,' ' she said. "I just had to make it on the second try."

MEDAL STANDINGS

	Gold	Silver	Bronze
Argentina	3	0	0
Cuba	2	3	1
Columbia	2	2	2
United States	2	1	3
Canada	1	2	2
Nth. Antilles	1	1	1
Brazil	0	1	0
Mexico	0	1	0
Peurto Rico	0	0	1
Peru	0	0	1

Sport Today

MOTOR SPORT

9 a.m. — Gates open for drag racing time trials (eliminations start at 1:30 p.m.), Van Isle Dragways.

LACROSSE

9 a.m. — Continuation of B.C. tyke championship, Pearkes Arena.

TRACK

11 a.m. — Start of half marathon road and trail race, Beaver Lake Park.

BASEBALL

1 p.m. — Continuation of Pacific Section 16 to 18 Babe Ruth tournament, Royal Athletic Park.

SOFTBALL

1:30 p.m. — Stuffy McGinnis Men's League, Langford Drywall vs Century Inn, Heywood Avenue Park.

2 p.m. — Stuffy McGinnis Men's League, William Head vs Sooke Merchants, Sooke Athletic Park.

2 p.m. — **Victoria Major** Men's League exhibition game, **Bate Construction vs Everett Oly's, Central Park.**

3 p.m. — Stuffy McGinnis Men's League. Langford Drywall vs Gilmour Construction, Heywood Avenue Park.

4 p.m. — **Victoria Major** Men's League, exhibition game, Seaboard Construction vs Everett Oly's, Central Park.

6:30 p.m. — Victoria Major Men's League, exhibition game, Bate Construction vs Everett Oly's, Central Park.

6:45 p.m. — Stuffy McGinnis Men's League, Labatts vs Colwood Inn, Heywood Avenue Park.

Monday

BASEBALL

6:30 p.m. — Continuation of Pacific Section 16 to 18 Babe Ruth tournament (second game at 8:30 p.m.), Royal Athletic Park.

6:45 p.m. — Victoria Major Men's League, first game in best-of-three semi-final, Strathcona Hotel vs Seaboard Construction, Central Park.

SOFTBALL

6:45 p.m. — Stuffy McGinnis Men's League, William Head vs Bell's Men's Wear, Heywood Avenue Park.

Saanich Club In Tyke Final

Menzies Plumbing of Saanich defeated Saanich Evening Optimists, 9-4, Saturday to reach today's championship final of the B.C. tyke lacrosse division "B" tournament.

Menzies, who got six goals from Ron Poitras, plays Burnaby in the final and Evening optimists meet Coquitlam in the consolation final.

Burnaby defeated Coquitlam, 8-4, in the other "B" division game Saturday.

In the round-robin "A" division tournament, Coquitlam downed Esquimalt, 11-2, and Burnaby hammered Saanich, 14-3.

Undefeated Burnaby, favored to take the "A" title, plays Esquimalt in the last games today and Saanich meets Coquitlam.

Top All-Star

CHICAGO (AP) — Richard Harris, 265-pound defensive end from Grambling, carried the highest honors Saturday as he and his all-star buddies scattered to pro training camps to begin learning the real facts of football life.

Harris starts earning his keep with Philadelphia Eagles after being voted by writers and broadcasters the most valuable player of the collegians in their televised, 24-17 loss to the world champion Baltimore Colts Friday night before 52,289 fans in Soldier Field.

Joanne Leads

LOUISVILLE, Ky. (AP) — Long-hitting Joanne Carner rode a blazing putter to a one-under par 71 and a two-stroke lead Saturday in the second round of the $25,000 Bluegrass Invitational women's golf tournament.

Trailing by two strokes with 36-hole totals of 144 were Sandra Haynie and Sandra Spuzich, co-leaders with Sherry Wilder after the first round. Miss Wilder ballooned to a 77 Saturday for 147.

HAVE YOU SEEN THE WHITE KILLER WHALE?
Sealand
at oak bay marina

DRESSES
ONE-PIECE PLAIN
DRESSES
WOOL or DOUBLE KNIT
DRESSES
COTTON, EASY-CARE
1.69 ea.
SAVE 51c
EXTRA CHARGE FOR FANCY DRESSES, ATTACHED JACKETS, SLIPS, BEADS, SEQUINS, ORNAMENTS, ETC.
LIMITED TIME OFFER
Individual dry cleaners
Menzies at Simcoe
Cadboro Bay at Estevan
Tillicum at Gorge
Fort at Vancouver (Drive-in)
Fort at Broad
Quadra at Kings
Oak Bay Ave., Next to Theatre
Esquimalt Road, Next to Bowling Lanes
Fort at Oak Bay Jct.
Sanitone
Home Pick-up & Delivery 382-9141

SIMPSONS-SEARS
Wheel Alignment Special
MOST CARS 6.99
Fill Up and Save on a Tank of Top Quality Allstate Gas

Engine Tune-Ups
Our latest equipment, used by experts, will detect even the tiniest engine "bugs". This makes a big difference in the power and performance of your engine. Tune-up includes checking your carburetor, fuel pump, gas pump, as well as the entire electrical system. We'll test battery, voltage regulator and distributor, fan belt, cooling system and other points that affect engine performance. Come to Simpsons-Sears for expert automotive work.
Tune-Up Special — 3 Days Only!
Monday, Tuesday and Wednesday
Simpsons-Sears Automotive Centre (190) — 388-9111 (Local 252)
Most 8 Cylinder Cars 12.99 Plus Parts
Most 6 Cylinder Cars 9.99 Plus Parts
Most 4 Cylinder Cars 7.99 Plus Parts
Simpsons-Sears, Hillside: 3190 Shelbourne Street. (6-29)

Pele

At Exhibition P

Fillie In Nu

VANCOUVER (CP) — T fleet fillies showed their heels their male rivals at Exhibiti Park Saturday to account both divisions of the B nursery Stakes.

Aviemore, owned by Les a Mary Gilmore of Richmo came through on the rail un the urging of jockey Roge Olguin to capture the f division by a neck over Art Bell's Deevoy.

R. J. Bennett's madly Ma hampered by the No. 10 p finished third, beaten less t one length. Aviemore ran six and one-half furlongs in 1 1-5, 2-5 slower than Mr. Mrs. Bob Hall's Timber Mu required to win the sec division.

Ridden by Gail McMah Timber Music finished two one-half lengths in front of Wrayton's Hard Runner Tays Talent, a late-clos third. Timber Music, sec choice of the crowd of 6, paid $4.90, $2.50 and $2.90.

Aviemore returned $1 $7.40 and $5.20.

Each division carried a p

The Original Knight
SOLUNAR TABLES
When To Fish Or Hunt

According to the Solunar Tables culated for this area, the best time hunting and fishing for the next 10 will be as follows (Times showr Pacific Daylight Saving Time):

	A.M.		P.M.	
	Minor	Major	Minor	M
TODAY	12:35	7:15	12:45	7
TOMORROW	1:25	8:00	1:55	8
TUESDAY	2:10	8:55	2:45	9
WEDNESDAY	3:05	9:50	3:40	10
THURSDAY	4:00	10:40	4:30	11
FRIDAY	4:50	11:35	5:25	
SATURDAY	5:45	12:05	6:20	12
SUNDAY	6:40	12:55	7:10	1
MONDAY	7:40	1:55	8:05	2
TUESDAY	8:35	2:50	9:00	3

Major solunar periods, lasting 2 hours, dark type.
Minor periods, shorter in du light type.

U.S. Netter Dominate

VANCOUVER (CP) — Knight of Seattle defeated Andrews of Fullerton, Ca 4, 4-6, 7-6, Saturday to w men's singles title ir Western Canada lawn championships.

Janet Adkisson of defeated Lori Sherbeck lerton, 6-2, 6-2, to tak women's crown.

Andrews partnered Bob of Lehcya, Calif., to w men's doubles over Don mar of Seattle and Bud G Northern California, 6-2,

Susan Butt of Van teamed with Janet Adki the women's doubles f defeat the Portland p Hedy Jackson and Kraft, 6-2, 6-2.

Today things enough tradi cerned.
McC
FU
1400 Vancou

Honesty Ranks No. 1 in Any Career—Pele

Pele

VANCOUVER (CP) — "The most important thing a soccer player can bring to the game is honesty. For that matter honesty is the most important thing in any career."

★ ★ ★

The advice is from Pele, Brazil's 30-year-old soccer superstar, and according to most experts the most successful professional soccer player the world has seen.

"After that it's training, listening to and watching more experienced players, and taking the advice of your coach who will spot your mistakes," he said.

It has paid off for Edson Arantes Do Nascimento, Pele's real name, and he plans to steer the same course in his next career, teaching physical education to school children in Brazil.

Pele retired from Brazil's national soccer team earlier this month, but promised he would continue to play for Santos for a few more years. His contract with the club ends in October, 1973, but officials say a tentative agreement has been reached for one more year, with Pele stipulating that his earnings for that year go to charity.

Pele was in Vancouver for a game between his Santos football club and West Germany's Hannover 96 Friday night at Empire Stadium. Pele scored the tying goal as Santos came from behind to win 3-1 and performed brilliantly throughout.

★ ★ ★

Despite an extremely busy schedule of soccer matches, Pele has found time to study physical education at the University of Santos. He recently completed the first year of a three-year course and is eager to get back to his studies.

"I'm going to miss playing on Brazil's national team, and when I do quit soccer . . . I've dedicated my life to the game and it won't be easy but there are other considerations," he said.

For the past 13 years he has travelled extensively, played in four World Cup series and returned to Brazil with soccer's greatest trophy, the Jules Rimet Cup, three times.

★ ★ ★

"I started playing soccer professionally when I was 15," he said. "I gave up school, but now I want to go back and I want to have more time for my family.

"Brazil has many promising players for the next national team. It is only a matter of getting it together, of adapting to new circumstances." He said he plans to be at the next World cup as a spectator, and perhaps as commentator for the television fans back home.

At Exhibition Park

Fillies Show Heels In Nursery Stakes

VANCOUVER (CP) — Two fleet fillies showed their heels to their male rivals at Exhibition Park Saturday to account for both divisions of the B.C. nursery Stakes.

Aviemore, owned by Les and Mary Gilmore of Richmond, came through on the rail under the urging of jockey Rogelio Olguin to capture the first division by a neck over Arthur Bell's Deevoy.

R. J. Bennett's madly Magic, hampered by the No. 10 post, finished third, beaten less than one length. Aviemore ran the six and one-half furlongs in 1:20 1-5, 2-5 slower than Mr. and Mrs. Bob Hall's Timber Music required to win the second division.

Ridden by Gail McMahon, Timber Music finished two and one-half lengths in front of Bud Wrayton's Hard Runner with Tays Talent, a late-closing third. Timber Music, second-choice of the crowd of 6,366, paid $4.90, $2.50 and $2.90.

Aviemore returned $19.80, $7.40 and $5.20.

Each division carried a purse of $8,015 with $4,910 to the winners.

In the afternoon's other stakes race, Elwood Farm's Winning Charge scored a front-running victory in the $3,150-added Harbor Handicap as he finished six lengths ahead of Cline Hoggard's Hallman.

First Race — $1,550, claiming, three-year-olds and up, six and one-half furlongs:
Mobile Bay (Frazier) $3.00 $2.60 $2.20
Western Monarch (Rhodes) 4.20 3.00
Apologue (J. Arnold) 2.50
Also ran: Bellicoso, Moment's Desire, Mimic, Miss Mecca, Runners Kin. Time 1:19 1-5.
Quinella paid $15.30.

Second Race — $1,550, claiming, three-year-olds and up, six and one-half furlongs:
Beauties Beau (J. Arnold) $32.10 $11.00 $7.10
Choice Lad (Rhodes) 9.20 6.30
Rages Reward (McMahon) 5.90
Also ran: Kirkliston, Minutes Count, Ladycan, Vals March, Rullah World, Cindy Gift. Time 1:19 1-5.

Third Race — $1,800, claiming, three-year-olds, six and one-half furlongs:
Xplore (Inda) $5.00 $3.40 $2.40
Janmarie (McMahon) 4.50 2.60
On to Mars (Frazier) 2.30
Also ran: Mystery Mystic, Dark Webb, Joy Toy. Time 1:18.

Fourth Race — $1,550, claiming, three-year-olds and up, one and one-sixteenth miles:
High Magi (McMahon) $16.70 $7.90 $4.60
Ballyclare (Chabara) 5.50 3.30
Royal Akim (Salas) 2.90
Also ran: Cherf Q, Bold Bruce, Dr. G. G. Mac, Joes Tall Boy, War Nipper, Ardens Heir. Time 1:47 1-5.
Exacta paid $111.30.

Fifth Race — $5,000-added, allowance, two-year-old Canadians, six and one-half furlongs:
Aviemore (Olguin) $19.80 $7.40 $5.20
Deevoy (Frazier) 4.90 4.10
Madly Magic (Cuthbertson) 5.10
Also ran: Mee Lie, Great Guns, Taltos, Princess Daisy, Bright Britches, Magic Haig, Sandswift. Time 1:20 1-5.

Sixth Race — $1,700, claiming, three-year-olds and up, six and one-half furlongs.
Search For Silver (Salas) $4.30 $4.10 $3.30
Four And Score (J. Arnold) 7.70 5.90
Short Tale (Inda) 4.00
Exacta paid $85.20
Also ran: Jegire, Corlone, Crazy Fox, Lorsuefeen, Court Request, Keenequeen, Lords Ransom. Time 1:18.

Seventh Race — $3,150, Harbor Handicap Allowance, three-year-olds, one and one-sixteenth miles.
Winning Charge (J. Arnold) $4.40 $2.60 $2.40
Hallman (Cuthbertson) 2.50 2.30
Ataman (Frazier) 2.80
Also ran: Dennis Shadow, Brandy Magic, The World Is Round, LeBaron Rouge. Time 1:44 4-5.

Eighth Race — $5,000 Added, allowance, two-year-old Canadians, six and one-half furlongs.
Timber Music (McMahon) $4.90 $2.50 $2.90
Hard Runner (Frazier) 2.50 2.80
Tays Talent (Cuthbertson) 7.20
Also ran: Hard To Know, Playshot, Blue Candle, Winning Red, Shawnex, No No Mac. Time 1:19 4-5.

Ninth Race — $1,550, claiming three-year-olds and up, one and one-sixteen miles
Hard to Reason (Frazier) $3.60 $2.80 $2.40
Jeffaway (Cuthbertson) 3.90 3.20
Mr. Jay Note (Inda) 5.10
Quinella paid $10.70
Also ran: Kelbo, Laurick, Bervis Allbhal, Supreme Silence, Beau Bunshine, Mercenary Mary, Notley rule. Time 1:47.
Attendance: 6366. Mutual handle: $328,859.

ENTRIES

FIRST RACE — $1,550 claiming, three- and four-year-old Canadians, six and one-half furlongs:
Apollo Mac (Brownell) 114
Fair Verdict (Hocken) 104
Bold Cookie (J Arnold) 109
Suryuam (Salas) 115
Chilhichi (Chabara) 109
True Shot (Inda) 114
Holywell (Wall) 115
O'Gils (Frazier) 109
Shock'M (K Smith) 120
Shelwood (R Arnold) 114
Also eligible
Miss Mount (McLeod) 109
Day And Nite (Inda) 115
King Lassie (Wall) 115
Omoline (Hocken) 109

SECOND RACE — $1,700, claiming, two-year-olds, about six furlongs:
Bunny's Sister 112
Mid Drive (Brownell) 115
Lory Brand (J Arnold) 112
Bonie Lad (Olguin) 115
Ardent Runner (Chabara) 115
Danske's Boy (Salas) 115
a-Patients Chart (MacMahon) 112
Kakaweewee (Sandoval) 112
Slipper Moon (Cuthbertson) 112
a-Royal Express (Frazier) 115
a-Entry.

THIRD RACE — $1,550, claiming three-year-olds, 6½ furlongs:
Keen Dee (Brownell) 112
Surrey Prince (no boy) 112
Willindium (K. Smith) 117
B.C. Hustler (Inda) 112
Irish Clipper (Chabara) 117
Dochorton (Estapper) 117
Mo Graw (J. Arnold) 117
Cottage Queen (Salas) 112
Celertemous (Olguin) 117
Princess Lotti (R. Arnold) 112
Also Eligible:
Sutamish (J. Arnold) 117
Silver Palace (Frazier) 112
Berdet (Cuthbertson) 117
Centaur Shot (Gilbert) 117

FOURTH RACE — $1,550, claiming, three-year-olds and up, 6½ furlongs:
Armando (Cuthbertson) 122
Pasha Hawks Belle (no boy) 109
Duchess Mac (Wall) 114
Duffy Hill (Inda) 119
No Peep (Hocken) 117
Mix The Martini (McMahon) 122
Banchory Bebob (Olguin) 117
Briar Road (Gilbert) 122
Flash Tartan (McLeod) 119
Sea Hag (J. Arnold) 114
Also eligible:
Powers Creek (McMahon) 122
Retation (Samuels) 112
Jayie (Salas) 119
Wolf Mountain (J. Arnold) 122

FIFTH RACE — Claiming, $1,800, for three-year-olds, six and one-half furlongs:
Union Valley (Hocken) 107
Music Melody (R. Arnold) 111
Royal Deal (Inda) 112
Guerlala Girl (Frazier) 110
Sails And Sunset (Brown) 117
Aldergrove (J. Arnold) 111
Fleets Treasure (Chabara) 112
Hilda Perle (Olguin) 113

SIXTH RACE — Claiming, $1,800, for three-year-olds and up, six and one-half furlongs:
Top Story (Frazier) 120
Tomahawk Brave (Hocken) 113
Dave Flyer (Inda) 117
Regal Zephyr (Olguin) 110
Aiulikait (Cuthbertson) 120
Kateminuk (McLeod) 108
Canadian Clipper (J. Arnold) [illegible]
Roman Roda (Wall) [illegible]
Western Jewel (Brownell) 110

SEVENTH RACE — Allowance, $1,900, for three-year-olds, six and one-half furlongs.
First Folio (Frazier) 117
Lucky Larch (Inda) 117
Dancer Cort (McMahon) 117
Beau Cecil (Sandoval) 117
Racivero (R. Arnold) 112
Dispensation (Cuthbertson) 117
Spooky Lukey (Chabara) 117
Easter Search (Estapper) 117

EIGHTH RACE — Claiming, $1,800, for 3-year-olds and up, one and one-sixteenth miles:
Mr. J.A.D. (Cutherbertson) 116
Lucky Spin (Inda) 120
B.C. Miss (Brownell) 108
Senor Bonito (Salas) 118
a-Short Account (Frazier) 116
Supreme Voyage (Wall) 115
Anitas Willy (McMahon) 111
a-Mahina 106
a—Entry.

NINTH RACE — Claiming, $1,550, for three and four-year-olds, one and one-sixteenth miles:
Quadra (McLeod) 117
Count Atom (Olguin) 117
Willies Phantasy (Brown) 109
Miss Talen (Inda) 109
Native Deb (McMahon) 109
Winsome Honey (Wall) 112
Tricky Babe (Sandoval) 112
King Of The Bushes (Frazier) 120
Terobe (Hocken) 104
Natchasil (Chabara) 114
Also eligible:
Caleyre (Smith) 120

The Original Knight
SOLUNAR TABLES
When To Fish Or Hunt

According to the Solunar Tables calculated for this area, the best times for hunting and fishing for the next 10 days will be as follows (Times shown are Pacific Daylight Saving Time):

TODAY			
A.M.		P.M.	
Minor	Major	Minor	Major
12:35	7:15	12:45	7:40
TOMORROW			
1:25	8:00	1:55	8:30
TUESDAY			
2:10	8:55	2:45	9:25
WEDNESDAY			
3:05	9:50	3:40	10:15
THURSDAY			
4:00	10:40	4:30	11:10
FRIDAY			
4:50	11:35	5:25	
SATURDAY			
5:45	12:05	6:20	12:30
SUNDAY			
6:40	12:55	7:10	1:25
MONDAY			
7:40	1:55	8:05	2:20
TUESDAY			
8:35	2:50	9:00	3:15

Major solunar periods, lasting 1½ to 2 hours, dark type.
Minor periods, shorter in duration, light type.

U.S. Netters Dominate

VANCOUVER (CP) — Dick Knight of Seattle defeated John Andrews of Fullerton, Calif., 6-4, 4-6, 7-6, Saturday to win the men's singles title in the Western Canada lawn tennis championships.

Janet Adkisson of Seattle defeated Lori Sherbeck of Fullerton, 6-2, 6-2, to take the women's crown.

Andrews partnered Bob Alloo of Lehcya, Calif., to win the men's doubles over Don Gertsmar of Seattle and Bud Guion of Northern California, 6-2, 7-6.

Susan Butt of Vancouver teamed with Janet Adkisson in the women's doubles final to defeat the Portland pair of Hedy Jackson and Joanne Kraft, 6-2, 6-2.

HIGH SCHOOL DIPLOMA

EARN A HIGH SCHOOL DIPLOMA IN YOUR OWN HOME!
Prepare for a Better Job, College or Provincial Examinations. All Books supplied. No classes. One of the largest and oldest Canadian Schools.
Phone or write for a Free Booklet
Phone 477-4490
Day or Night
NATIONAL COLLEGE
1207 CARNEGIE CRES.

CORPORATION OF THE DISTRICT OF SAANICH

FIRE PERMIT CANCELLATION

Due to the continuing hot spell and extremely dry weather the lighting of open fires, including in domestic incinerators is banned in Saanich Municipality. All permits for open fires are cancelled. These restrictions will continue until further notice.

J. C. Sutherland
Fire Chief

Simplicity

Today things can be simpler . . . but with enough tradition to be mindful of all concerned.

McCALL BROS
FUNERAL CHAPELS
1400 Vancouver Street 385-4465

McDowell

McDowell Suspended

CLEVELAND (AP) — Cleveland's ace hurler Sam McDowell, has been suspended for failure to report for games Friday night and Saturday against Oakland Athletics, the baseball club announced.

The Indians said the big lefthander advised them that he considers his contract terminated because of action June 11 by Commissioner Bowie Kuhn negating bonus clauses he and the club had agreed to.

McDowell reportedly has a base salary this year of $72,000. Bonus clauses were to grant him an additional $18,000 if he won 25 games and a total season pay of $100,000 if he won 30. He also was to get $2,000 if he pitched at least 270 innings. McDowell now is 10-10.

Palmer, Nicklaus Pad Lead Hill Brothers Are Second

LIGONIER, Pa. (AP) — Arnold Palmer and Jack Nicklaus each scored four birdies Saturday as they combined for a 64 and a four-stroke lead midway through the rain-delayed $200,000 Professional Golfers' Association national team championshp.

Palmer and Nicklaus, the defending champions and pre-tourney favorites, had a 36-hole total of 126, a record for this championship in which scoring is based on the better ball of each team on each hole.

They were 16 under par after two soggy trips over the 7045-yard par 71 Laurel Valley course in the western Pennsylvania hills.

The Hill brothers, Dave and Mike, had a 66 after the tourney suffered its second rain delay Saturday and were second at 130 going into today's 36-hole wind up.

Four teams, headed by national seniors champ Julius Boros and veteran Bill Collins, were next at 131.

Boros and Collins had a second-round 63. They were tied with Australian Bruce Crampton and Orville Moody; New Zealand's Bob Charles and Aussie Bruce Devlin; and the Lotz brothers, Dick and John.

The Charles-Devlin combo had a 64, the Lotz' a 67 and Crampton-Moody 68.

Thursday's play was rained out entirely, setting up today's double round.

"Don't remind me of it," Palmer groaned after he and Nicklaus took well over five hours to play 18 holes Saturday.

"It looks like it could be 10 or 11 hours tomorrow."

The two, who have an unmatched history of success in team events — including four World Cup titles for the United States — have had only one bogey in 36 holes so far.

★ ★ ★

That came on the par four 12th hole Saturday when Nicklaus put his drive out of bounds and left it to Arnold.

"I was just thinking about driving the fairway, and I did," Palmer recalled. "But I kind of went to sleep on the second shot. I'd been hitting my irons good, but, well, I pull-hooked it into some trees on the left. I clipped a tree coming out and was short, pitched on a two-putted."

Otherwise they teamed perfectly.

It took a score of 138 or better to make the cut for the final two rounds. Lee Trevino, the U.S., Canadian and British Open king, and partner Howie Johnson didn't make it.

They could do no better than match par 71 Saturday for 139, one stroke over.

Nicklaus-Palmer	62-64—126
D. Hill-M. Hill	64-66—130
Crampton-Moody	63-68—131
Charles-Devlin	67-74—131
D. Lotz-J. Lotz	64-67—131
Boros-Collins	68-63—131
Courtney-Schroeder	67-65—132
Schlee-Smith	64-68—132
Archer-Nichols	64-68—132
Henry-Hinson	68-64—132
Brask-Cole	68-64—132
Elder-Hooper	67-66—133
Weichers-Toscano	67-66—133
Green-Lewis	69-64—133
Littler-Sffil	67-66—133
Weiskopf-Yancey	66-68—134
Lunn-Stockton	66-68—134
Barner-Zieman	66-68—134
Mitchell-J. C. Snead	67-67—134
Ellsworth-Heard	68-66—134
Goalby-Wall	66-69—135
Sifford-Stone	68-67—135
Floyd-Rosburg	69-66—135
Cerrude-Reid	68-68—136
Aaron-Coody	67-69—136
Barber-January	69-67—136
Miller-Grier Jones	68-68—136
Pace-Sneed	68-69—137
Payne-Peterson	66-71—137
Dickinson-S. Snead	67-70—137
Eichelberger-Goosie	67-70—137
Blancas-Beard	69-68—137
D. Sikes-Rudolph	71-66—137
Sanudo-Stanton	68-69—137
Grant-Royer	70-67—137
T. Shaw-M. Shaw	69-69—138
Hiskey-Zarley	70-68—138
Goldstrand-McLendon	67-71—138
Marr-Pott	67-71—138

Relay Mark Shattered

LUEBECK, Germany (AP) — A West German women's team smashed Britain's 4x800 metre relay world record by 8.2 seconds Saturday with a clocking of 8:16.8 minutes.

The team was made up of Ellen Tittle, Sylvia Schenk, Christa Merten and Hildegard Falck. Mrs. Falck set a women's 800 meters world record of 1:58.3 minutes earlier this month. Britain set the previous 4x800 relay record of 8:25 minutes last year.

FAIRWAY DISCOUNT HOUSE
272 Gorge Rd. W.
BIG SAVINGS
Prices Effective Sunday, Monday, Tuesday
WEEKDAYS 9 TO 9
SUNDAYS 10 TO 7
WE RESERVE THE RIGHT TO LIMIT QUANTITIES.

SOCKEYE SALMON 39c
Laguna Mince ½'s tin

NESCAFE INSTANT COFFEE $1.49
10-oz. jar

PACIFIC INSTANT POWDERED MILK 1.98
5-lb. bag

FRESH PORK STEAK 49c
Gov't inspected, lb.

SWIFT PREMIUM, Sliced CHICKEN LOAF 65c
1-lb. pkg.

CAMPBELL'S Cream of Mushroom SOUP 95c
10-oz. tin 5 for

PEEK FREAN Digestive BISCUITS 49c
14-oz. pkg.

CARNATION COFFEE MATE 98c
16-oz. jar

No. 1 RIPE TOMATOES 2 lbs. 49c

FRESH YAKIMA PEACHES 2 lbs. 49c

HEINZ FANCY TOMATO JUICE 35c
48-oz. tin

BATHROOM TISSUE MONTCLAIR 4 rolls 39c

BRIAN HOLLEY FIAT
SCOOPS VANCOUVER WITH A VICTORIA and VANCOUVER ISLAND
SUNSHINE SALE
By Special factory arrangement we bring this Spectacular Sale exclusively to Victoria and Vancouver Island residents
★ The Sun will shine for you all winter long in one of these special factory ordered GOLDEN BEAUTIES—All being sold at terrific savings with highest trade-in allowances for your import car—GUARANTEED. (WHILE THEY LAST)
DRIVE BY AND SEE OUR DISPLAY ON DOUGLAS AT CLOVERDALE

BRAND NEW 1971 850 RACERS FIAT

Reg. List Price $2995
SUNSHINE SALE $2599
INCLUDING MAG. WHEELS
$169 DOWN, $86 FOR 36 MONTHS
Payments include Freight, Dealer Preparation, Prov. Sales Tax and License.

BRAND NEW 1971 850 SPORT SPIDERS FIAT

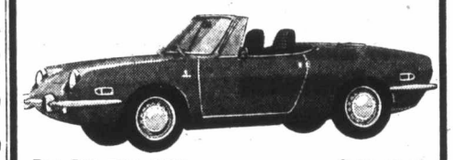

Reg. List Price $2795.
SUNSHINE SALE $2565
INCLUDING MAG. WHEELS
$128 DOWN, $86 FOR 36 MONTHS
Payments include Freight, Dealer Preparation, Prov. Sales Tax and License.

BRAND NEW 1971 850 SPORTS COUPE FIAT

Reg. List Price $2455.
SUNSHINE SALE $2099
WHILE THEY LAST. INCLUDING MAG. WHEELS.
$44 DOWN, $72 FOR 36 MONTHS
Payments include Freight, Dealer preparation, Prov. Sales Tax and License.

ALL CARS ARE FULLY EQUIPPED INCLUDING MAG. WHEELS AND THE ITALIAN SPORTS CAR SPIRIT. NO EXTRAS TO BUY

PLUS Another FIRST!
Our Own Finance Plan at Bank Interest Rates
All Loans Life Insured at NO Extra Cost. Payment Protector Plan available in case of sickness or disability . . . ALL ONLY AT —

Brian Holley FIAT
3319 Douglas at Cloverdale
Phone 384-1161

Stamp Packet

Better Peking Scene

By FAITH ANGUS

Improved relations between countries of the Western world and Mainland China have already become apparent as far as stamp collecting is concerned. The United States embargo imposed more than 20 years ago has been or soon will be lifted and American dealers are advertising, in anticipation, many attractive issues that were released during the forbidden years.

China, including the old Empire, the Republic of China and mainland or Red China, has a great deal to offer philatelically.

Starting with the 1878 and 1885 issues of the Imperial Dragon guarding the night-shining pearl, stamps of the Chinese Empire, from central design to minutest detail were based on ancient philosophy and mystic lore.

Early issues of the Republic retained the symbolism, though Westernized methods of production were introduced, but after 1949 when the Peoples' Republic was established, a gradual change of design took place, brought about by Soviet influence.

General Chiang-Kai-shek is featured on numerous stamps of the present Republic of China which also produces many colorful and interesting issues dealing with flora and fauna, and economic and cultural themes both ancient and modern, in quantities that assure a well balanced collection.

Scott Publishing Co. has announced that the 1972 Scott's Standard Postage Stamp Catalogue will be published in three volumes of approximately the same size instead of the two volume editions that have appeared for almost 30 years. There will be no combined edition. Volume 1 will be published in late August or early September, Volume 2 late in October and Volume 3 in November.

Three stamps commemorating various anniversaries of famous British writers were added to the Literary Anniversaries series Wednesday. Rosalind Dease was responsible for the designs, which carry profile portraits from contemporary drawings and engravings.

These are printed in black and white on colored backgrounds and are produced in photogravure on coated, unwatermarked paper by Harrison and Sons. All have phosphor lines and are slightly more than double size. The 3p. bears a portrait and signature of John Keats who died 150 years ago; portrait and signature of Thomas Gray (1716-1771) appears on the 5p value which commemorates the bicentenary of his death, and the 7½p. marking the bicentennary of the birth of Sir Walter Scott, (1771-1832) carries his portrait and signature.

RAIN FOREST * LAKE QUINALT DELUXE OVERNIGHTER

Tues., Wed., August 3 - 4 — $50.00 Meals Incl.

Last call for this overnight tour to the Rain Forest and the scenic Olympic Peninsula. Overnight at Lake Quinalt, return via the Hood Canal. All meals included.

PARKSVILLE

Tues., Aug. 10. 9:30 A.M. — $9.00

Enjoy the trip up island to Parksville where we stop for lunch. Bring your own picnic or lunch at one of the many restaurants. After lunch we will visit a salmon resource development which should be a most interesting experience. Return to Victoria about 6:30 p.m.

MOUNT BAKER

Thurs., Aug. 12. 8:00 A.M. — $11.00

By ferry to Tsawwassen then on to Blaine and Bellingham for lunch (not incl.). After lunch we take the very scenic drive to Mt. Baker Lodge with it's breathtaking views. Return via the 7:00 p.m. ferry.

HURRICANE RIDGE

Tues., Aug. 17. 10:30 A.M. — $11.00

We meet at the Black Ball ferry crossing to Pt. Angeles. Beautiful drive up to the Ridge with it's exciting mountain and sea views. Return via the 5:30 p.m. ferry.

B. C. TRAVEL

402 - 1029 Douglas 385-4732

Sail . . . CP SHIPS

Montreal - Liverpool

Sept. 1, 16 and 30

Oct. 14 and 30

CP Ships Agent

WILLIS TRAVEL SERVICE

578 Yates St. 385-4312

Opp. Post Office

For Personalized Service.

PASSPORT PHOTOS

Photostatic Copies of Documents

Jus-Rite Photos 716 Yates St. 384-8041

CHARTER FLIGHT CONSULTANTS

Write or Phone Peter Wheaton

No. 323 — 645 Fort St., Victoria

386-2485

WINTER CRUISING

SEE US NOW FOR

★ Circle the Pacific

★ Air and Cruise to Caribbean

★ Mediterranean Cruising

★ 100 Minute Cruise Swartz Bay to Tsawwassen

TOTAL Personalized SERVICE

BURRITT TRAVEL

635 Yates Street

386-7574

TWO CONDUCTED TOURS FOR SINGLES OR COUPLES

Here are two better conducted tours for people who like to travel comfortably and with a local group.

EASTERN USA/CANADA

Sept. 18 to Oct. 12 — $665.00 up

Depart Vancouver by C.N.R. rail (or air) joining your own tour bus in Toronto. Tour takes in some very scenic and historic sights including Gettysburg, Williamsburg, Washington and New York. See the Fall colours while continuing through Massachusettes and Vermont to Ottawa and Toronto.

SOUTH AMERICA

Feb. 4 to 27th — $1695.00 U.S.

Spend the worst month of next winter visiting this fabulous country during their summer season. Think of finally seeing some of the romantic cities often heard of such as Rio de Janiero, Buenos Aires or the unbelievable Inca ruins of Machu Picchu. Comfortable accommodations have been arranged for this one conducted group departure in which most meals are included.

Agents for BETTER Tours

TRAVELEYDEN TOURS 768 Fort 388-4201

Open weekdays to 5 p.m.

Saturday until 3 p.m.

6 Floors of Free Parking Through Our Back Door

Brian Ferguson
Hillside

PHONE 388-6281 IN THE HILLSIDE SHOPPING CENTRE

TOTEM TRAVEL

PHONE 386-3277 IN THE MAYFAIR SHOPPING CENTRE

Denis Edwards
Mayfair

Tour With Totem -- The Pacific

JAPAN 8 DAYS ● AUSTRALIA 5 DAYS ● FIJI 6 DAYS ● HONG KONG 4 DAYS ● NEW ZEALAND 6 DAYS

DEPARTING OCTOBER 26, 1971— RETURNING NOVEMBER 24, 1971 — $1458.00 Can.

Aloha Tour by Boeing 747

Leave Victoria October 11 — return October 25. Fourteen nights in air conditioned Waikiki Surf Hotel, kitchenette facilities available, return air fare, taxes and transfers $324.50

Thomas Cook Travellers' Cheques

Both Locations Open Monday through Saturday

9:00 a.m. 'til 5:30 p.m.

Thursday and Friday, 9 to 9

Top 20 in Victoria

1. Don't Pull Your Love Out — Hamilton, Joe Frank and Reynolds (1st last week)
2. Love Is Gonna Get You — Grassroots (4)
3. You've Got a Friend — James Taylor (7)
4. Here Comes That Rainy Day Feeling Again — Fortunes (2)
5. Deep Enough For Me — Ocean (9)
6. Rainy Days and Mondays — Carpenters (3)
7. Country Road — John Denver (12)
8. House At Pooh Corner — Nitty Gritty Dirt Band (5)
9. Sweet City Woman — Stampeders (14)
10. It's Too Late — Carole King (6)
11. Rings — Cymarron (18)
12. Signs — Five Man Electrical Band (8)
13. Summer Sand — Dawn (11)
14. Mr. Big Stuff — Jean Knight (17)
15. How Can You Mend a Broken Heart — Bee Gees (20)
16. Never Ending Song of Love — Delaney and Bonnie (10)
17. I've Been Moved — Andy Kim (N)
18. Rainy Jane — Davy Jones (13)
19. Sweet Hitch Hiker — Creedence Clearwater (N)
20. Talkin' In Your Sleep — Gordon Lightfoot (N)

(N) — Denotes new entry into Top 20.

Week in Records

There's Big Cash In Ad Music

By KING LEE

When you talk about the music of today you should also include what is heard on television a minute or half a minute at a time.

The TV commercial of today is a far cry from when Dinah Shore belted out, See the U.S.A. in your Chevrolet, or the Pepsodent jingle, You'll wonder where the yellow went, when you brush your teeth with Pepsodent. Some of them are still as old-styled as that but there are those which are truly contemporary and catchy.

Take, for instance, the catchy Benson and Hedges cigarette commercial. The music for that became a hit single, A Silly Millimetre. The Girl Watchers' Theme which sold Pepsi-Cola was a hit for Bob Crewe. And how about the Alka-Seltzer tune, No Matter What Shape Your Stomach's In.

One of today's best is the one which starts out, Pan Am, makes the going great. A man by the name of Stan Applebaum is the creator. He's also responsible for such jungles as Don't settle for some of the taste, (Viceroy cigarettes).

Now take the McDonald's tune, You deserve a break today, so get out and get away, to McDonald's. That belongs to another creator named Sid Woloshin.

Steve Karmen is another big name in jingle-writing. His Tijuana Smalls cigar commercials won a Clio, advertising's equivalent to the Oscar and has made the cigar the best-selling of all small cigars. You can take Salem out of the country, but . . ." and Chrysler-Plymouth's Comin' Thru' themes are also creations by Karmen.

Latest Jingle

Pepsi's latest jingle, You've got a lot to Live, and Pepsi's got a lot to give, was written by Joe Brooks and is probably responsible for a tremendous increase in sales.

"Advertising is more powerful than religion," Karmen says brashly. "More people watch television and listen to the radio than go to church, whether we like it or not."

The idea of taking a popular hit tune and turning them into commercial jingles has been dropped by most sponsors. With songs moving up and down charts so rapidly, the picked song must be a giant or the effectiveness of the tune may be lost before it even gets on the air.

Last Two

Jim Webb's Up, Up and Away was used by Trans World Airline and Born Free was picked up by Newport cigarettes. Those were about the last two "hits" used successfully as commercials.

A top jingle writer makes up to $100,000 a year. Even one who enjoys moderate success can pick up $3,500 to $5,000 for each jingle.

Compare that with the $750 the writer got for the old Dinah Shore Chevrolet song.

Karmen, in explaining his role, said: "I'm an artist who happens to be in the business of advertising. In 60 seconds — sometimes in 30 seconds — I write a musical theme that is coherent and expresses a complete thought. Sit down sometime and try to explain an entire idea in 60 seconds. With music."

Thief Hits Clerk

Robberies and an attempted breaking and entering kept Victoria police busy early Saturday.

In an incident at 3:22 a.m. Saturday at the King's Hotel, 570 Yates, night clerk Donald Granger, 22, of 376 Beckley, was struck from behind by an unseen assailant who removed $130 from a counter drawer, Victoria police reported.

"The night clerk . . . was sitting in the lobby with his back to the fire exit door and somebody came in and clobbered him," police spokesmen said.

They said Granger was stunned but uninjured by the blow.

Victoria police reported $18 in cash and 10 cartons of cigarettes were stolen from Swain's Confectionery, 422 Craigflower, early Saturday. They said entry was gained by smashing the front door window.

In another incident, a police officer's routine check at a James Bay Hardware, 220 Menzies early Saturday apparently scared an unwanted visitor away, Victoria police said.

"The officer on patrol heard glass breaking at the rear of the building and found entry had been attempted on one of the windows," police said.

FREE PARKING

View Street Parkade While arranging your AUSTRALIAN HOLIDAY with TRAVEL WORLD

ONE-DAY BUS TOURS

August 7 — Parksville, Cowichan Forest Museum (Admission included) $8.00 each

August 14 — Abbotsford Air Show

August 15 — Abbotsford Air Show (Admission included) $10.00 each Under 12—$8.50 each

August 28 — Vancouver (P.N.E.)

September 1 — Vancouver (P.N.E.) (Admission included) $10.00 each Under 12—$8.50 each

For Detailed Information and Reservations Contact:

WESTERN CANADA TRAVEL SERVICE

729 Johnson Street, Victoria, B.C.

385-1115

(Please cut out this advertisement and keep for future reference)

'No Fixed Date for United Drive'

Appeal Is On

United Appeal chairman Eric Charman said Saturday "as far as I'm concerned, this year's campaign is underway now."

Charman said there was no fixed date for the beginning of the 1971 United Appeal Drive, "because we're already receiving contributions and I feel we can just keep going now until we're over the top.

"In fact," he said, "I'd like to stress that people need not wait until they're approached for a donation. They should feel free to simply send in a cheque when they choose . . . we'll even take post-dated cheques."

Charman reported that Community Chest directors have already set an example with donations to date of some $6,000, averaging $158 per capita. Canadian Pacific Railway officials have also forwarded "three cheques from different departments . . . and the total amount is three times more than they normally give," he said.

In a speech to the Victoria Rotary Club earlier in the week, Charman answered critics who say they don't support the campaign because they don't believe in one or more of the 23 agencies involved.

He said there was no reason to deprive a handicapped child at the George R. Pearkes Clinic simply because one might not approve of the Boy Scouts — or deprive a person on the operating table of blood because of disapproval of some other organization in the campaign.

"I say forget these people," Charman said. "If you check, you'll find they don't give to anything."

He also made a special appeal to new residents and newly-retired residents of the area, saying the fund drive presented a special opportunity to serve and relate to the community.

Dutch Drop Wage Rule

THE HAGUE (AP) — Premier Barend Biesheuvel announced Friday an end to the Dutch government's unpopular regulation of wages. The restrictions, introduced last year by the previous government, included a temporary salary freeze that enabled the government to postpone automatic pay increases arising from higher living costs.

Paper Bombed

SAIGON (AP) — A small explosive charge was detonated in the doorway of the Saigon newspaper Dan Y Friday night. It wounded six Vietnamese civilians, including two children.

September Sailings . . .

ALASKA CRUISES

8 Days from Vancouver Aboard CNR "Prince George"

Fares from $305 *Includes Vic.-Van. Ferry

Your Downtown Agent

WILLIS TRAVEL SERVICE

578 Yates 385-4312

Opposite Post Office For Personalized Service

BLANEY'S "The Travel Planners"

PACIFIC CIRCLE CRUISE

Sail from San Francisco aboard the splendiferous one-class PRESIDENT WILSON on January 10th, 1972 for a 76-day holiday. Visit seventeen exciting and exotic ports on three continents, such as Mazatlan, Easter Island, Pitcairn Island, Callao, Bali, and Bangkok.

Now is the time for reservations, while space is still available.

Call Blaney's Travel . . . two locations to serve you, for fares, information, and reservations.

BLANEY'S TRAVEL SERVICE

"THE TRAVEL PLANNERS"

Victoria Office: 920 Douglas, 382-7254

Oak Bay Office: 1503 Wilmot Place, 598-4531

AMERICAN EXPRESS

WORLD CRUISE

KEEP THIS SUNNY WEATHER ALL YEAR!

81 DAYS

PERSONALLY ESCORTED

P & O "ORSOVA"

SHORE EXCURSIONS INCLUDED

FROM $2337.00

DOLPHIN TRAVEL

477-1811

248-6156

DISCOVER THE WORLD WITH DOLPHIN

CAMOSUN COLLEGE

- Counselling now available from 8:30 a.m. to 4:30 p.m. and 6:30 p.m. 'til 9:00 p.m.
- Admission applications now being accepted.
- Classes commence September 7, 1971.

(a) College Preparatory-Secondary School Completion

(b) Career programs:
1. Technologies leading to 2nd Year B.C.I.T.
2. Commerce.

(c) University Transfer at First and Second Year level

(d) Native Indian Programs

Previous offerings of the Adult Education Division of the Greater Victoria School Board will now be available through the Community Services Division of the College. Admission to the courses of this Division will not entail formal application to the College. A supplement detailing these courses will be available in August.

PHONE FOR COLLEGE INFORMATION

592-2478

CAMPUS — CORNER LANSDOWNE AND RICHMOND ROADS

PROV

David John Dowdell, 25, o Sudbury, Ont., who is hitch hiking around Canada, wa fined $100 after he pleade guilty Saturday in Victori Provincial Court to a charg of theft of less than $50.

Prosecutor Mrs. Barr Riseborough, after the guilt plea, told court Dowdell wa observed taking a roll c camera film from Shopper

Mounties Held At Knifepoint

PRINCE GEORGE (CP) - Gordon Traff, 32, of Princ George, was charged Satu day with possession of a offensive weapon and threa ening to cause death afte two RCMP constables wer held at knifepoint for mor than an hour.

LOW EXCURSION RATES TO EUROPE

Shannon $394.00

Glasgow $412.00

London $470.00

Amsterdam $495.00

Frankfurt $510.00

Athens $578.00

Based on 29/45 day ex cursion from Victori to destination and re turn for departure i June, July and August Other destinations avail able and lower fare after Sept. 1st.

PAULIN'S

1006 GOVERNMENT ST.

382-9168

Cruise th San

Spend a de Continu

DAILY—June 13

Lv. Victoria Pacific
Lv. Sidney Washi
Ar. Sidney Wash
Ar. Victoria Pacific

Adults, $6.
Ferry Fare only, Exc

REGULAR SERVI 11:00 a.m.

(x) This sailing thr operate Sundays,

BLA TRAV

920 DOUGLAS S SIDNEY TERMIN

Display Y Newsp

PROVINCIAL COURT

David John Dowdell, 25, of Sudbury, Ont., who is hitchhiking around Canada, was fined $100 after he pleaded guilty Saturday in Victoria Provincial Court to a charge of theft of less than $50.

Prosecutor Mrs. Barry Riseborough, after the guilty plea, told court Dowdell was observed taking a roll of camera film from Shoppers Mart Ltd., 1302 Douglas, Friday afternoon without paying for the article.

Value of the film, Mrs. Riseborough said, was $2.19. She said Dowdell had $2.16 in his possession when he was apprehended.

Entering into a discussion with Dowdell on youthful transients discovering their country, Provincial Court Judge Edmond Jorre de St. Jorre said "I think it's a wonderful thing you can see the country like this."

St. Jorre informed Dowdell that the Victoria area suffers a lot of shoplifting and asked Dowdell about the shoplifting situation in Sudbury. Dowdell said Sudbury is also experiencing a high amount of shoplifting.

"We usually impose a substantial fine on this sort of thing. I'm imposing a fine considerably less than usual because you're a student seeing the country," St. Jorre told Dowdell.

"People have to be protected in running their business and can't continue to be preyed upon," St. Jorre said.

□

Mitchell Alfred Swain, 26, of 100 West Burnside, Saanich, was remanded for plea and election of trial method to Aug. 6 on a charge of breaking and entering and theft. Bail was set for $3,000 cash or two sureties.

Mounties Held At Knifepoint

PRINCE GEORGE (CP) — Gordon Traff, 32, of Prince George, was charged Saturday with possession of an offensive weapon and threatening to cause death after two RCMP constables were held at knifepoint for more than an hour.

Publisher Dies

BERLIN (AP) — Arno Scholz, 68, owner and publisher of the West Berlin newspapers Telegraf and Nacht Depeche, died Friday after a serious illness. A longtime supporter of the Social Democratic party, he was arrested by the Nazis in 1933 and barred from journalistic work.

Promotion

Royal Roads Military College chief administrative officer Major C. J. Whitten will be promoted to vice-commandant of college and will receive new rank of lieutenant-colonel, both effective today.

Crosswalk Accident

Inquest Date Set

An inquest into the death of Alfred Nelson Cull, 61, of 3933 Winton, Saanich, who was struck by a car in a hit-and-run accident in a crosswalk at Johnson and Broad July 2, will begin at 7:30 p.m. Tuesday at Thomson and Irving funeral chapel, 1625 Quadra.

Cull died at noon Friday in Royal Jubilee Hospital. Hospital spokesmen said he had been listed in poor condition since being admitted to hospital.

Spokesmen for Thomson and Irving, funeral directors, said Cull was a shoe salesman at a downtown shoe store and had been leaving work when the accident occurred.

"(Cull) closed the door at 9 p.m. and his watch was stopped at 9:03 p.m. He was just leaving work when he was hit by the car," spokesmen said.

Frank Alexander Nosek, of 2130 Bradford, was taken into custody shortly after the accident.

Nosek pleaded guilty the next day in Victoria Provincial Court to failing to remain at the scene of an accident and refusing to take a breathalyser test.

He was fined $300 on the first charge and $200 on the second and his driver's licence was suspended for nine months.

Nosek told court he had drunk five or six beers shortly before the incident.

Cull had lived in Saanich for 18 years, after living in Port Alberni for 12 years. He was born in Vernon.

Funeral service will be held at 1 p.m. Friday in St. Peter's Anglican Church, Saanich, with Rev. E. W. S. Gilbert officiating.

Cull is survived by his wife Jane; two daughters, Mrs. Judith Anne Crawford of Vancouver and Mary Jane Cull of Kamloops; his mother Mrs. F. J. (Nancy) Cull, of Vernon; a brother, Ronald Cull, of Vernon; two sisters, Eva Nye, of Kamloops and Mildred Sowerley, of Vernon.

Printers' Union Back to Talks

MONTREAL (CP) — Locked-out employees of La Presse accepted the newspaper's terms to go back to the bargaining table Friday to test the intentions of company management, a representative of the International Typographical Union said.

Death Ordered For Shooting

KUALA LUMPUR (AP) — The lower house of the Malaysian Parliament passed a bill Friday providing a mandatory death penalty for firing a gun during a robbery or an extortion.

Outdoors with ALEC MERRIMAN

Park Often Vacant

When all other provincial parks are full, it is often possible to find a camping spot in Englishman River Falls Park.

Why that should be, I really don't know, because this 240-acre, 100-campsite park, three miles from Parksville along the Alberni Highway and five miles in from the highway, is as nice as any provincial park. It fills up with campers, and it did fill up last weekend, but there were several spots when we arrived there around supper time Saturday.

Rathrevor, Little Qualicum Falls, Goldstream, and Bamberton had been full all weekend.

Maybe it is because Englishman River Falls Park is just a little off the beaten track. Maybe it is because it has beautiful attractions, but the kind of attractions that tend to keep campers just a day or two. It may be there is a bigger turnover at Englishman.

But, Englishman River Falls Park has a quiet charm not usually found in other Island provincial parks. It is one of our favorites for an overnight stop and a quiet few hours of trail hiking.

Last weekend we explored the trail above the Upper Falls to a small picnic area beside a beautiful swimming pool and fishing spot. There were anglers fishing this pool Saturday night, and they were hitting the odd small trout. The downstream lower and upper falls are effective barriers to any steelhead or big trout from the sea. But there are steelhead below the lower falls.

It is a pleasant hike upstream for about half a mile until the going gets pretty rough and the path seems to peter out at a hillside. Some climbers head up for a little bit of hill climbing. The trail passes three or four inviting fishing spots and swimming holes.

In the campground tall and stately cedars, firs and alders reach skyward from the campsites, which seem less honky tonk than other camping parks we have visited. This seems to be a family park, the kind of parks where families gather to cook their meals around a campfire. There were more tents in use than recreational vehicles.

This is a restful camp and it lacks the rigid pattern that makes some campsites seem like miniature cities. It is quite a long walk through wooded trails, or along the park drive, to the two falls which are the main park attractions, but this walk is more of an attraction than a drawback.

We picked salmonberries and huckleberries along the way.

If you don't want to walk, all you have to do is jump in your car and drive to the parking lot and picnic ground, where there is a large covered picnic pavilion and plenty of picnic tables.

From there it is just 100 yards to the upper falls where the Englishman River thunders into a narrow canyon, spreads into a deep pool, and then hurtles through a long, narrow gorge to the lower falls.

Foot bridges cross at both upper and lower falls and sylvan trails provide a scenic circle path on both sides of the river. For the upstream trail cross the bridge at the upper falls and turn right.

Fishermen and swimmers vie for the big pool at the lower falls, but both seem to be able to keep out of each other's way.

The pool below the lower falls has a shallow part downstream and this is usually where the swimmers bathe. As the swimmers arrive, the fishermen move upstream towards the canyon below the falls.

From December until the end of March this pool is closed to steelheading because it is a hangup spot . . . the end of the road for steelhead. But, anglers occasionally take a steelhead from the pool in the summertime and two Duncan boys had taken one each the morning we were there. Their strategy had been to be at the pool at daybreak, after the steelhead had rested and before anyone was around to spook them.

In July, 1960, Jesse Battle landed a 15.8-pound steelhead from that pool to win top prize in the King Fisherman Contest steelhead category.

The steelhead mainly stay hidden in the deep hole in the canyon below the falls, but every 15 minutes or so one may swim lazily downstream to shallower water below the footbridge, providing excitement for trail hikers.

□

On the Friday night we stayed at the Big Qualicum Indian Band campground which borders the Big Qualicum River and Qualicum Bay.

We had a chat with our old friend, George Reid, who told us bad weather in June brought poor business for the campground, but July has been busy.

This is a $2 a night campground, providing water taps, pit toilets, picnic tables, a boat launching ramp and on the north side of the river where most campers stay a picnic house, complete with barbecue and cookout facilities.

We like the Big Qualicum spot and really prefer to stay on the south side where the facilities are a little rougher, but closer to the boat ramp and there is a nearby freshwater slough for training Little Jo.

We launched our aluminum boat on the beach Saturday morning, but when the tide went out to an extreme low we learned it wasn't a good idea. If we hadn't got out before the tide was too far out, we would have had quite a tussle to get the boat in the water.

At the extreme low tide it was tough enough to get the boat to the riverside concrete launching ramp, although this ramp is fine at most tides.

LOW EXCURSION RATES TO EUROPE

Shannon $394.00
Glasgow $412.00
London $470.00
Amsterdam $495.00
Frankfurt $510.00
Athens $578.00

Based on 29/45 day excursion from Victoria to destination and return for departure in June, July and August. Other destinations available and lower fares after Sept. 1st.

PAULIN'S
1006 GOVERNMENT ST.
382-9168

TRAVELWORLD

TAKE YOUR WIFE TO HAWAII for $299.00

TWO WEEKS ALL INCLUSIVE
—Return Air Fare K Class Mid Week
—Full Time Hawaiian Escort
—Personally Met at Hawaii Airport
—Lei Greeting on Arrival
—All Luggage, Tips and Transfers
—Tours and Transfers from Airport to Hotel
—Arrival Mai Tai Party
—Mini Tour of Waikiki
—Dole Pineapple Cannery Tour
—Deluxe Pearl Harbour Cruise
—Kodak Hula Show—Escorted
—Fourteen Nights at Parkshore Hotel

Husband's Fare $329.00
Taxes Extra

Weekly Departures Until May, 1972

382-3121
Main Floor
Bank of Commerce Bldg.
On View at Douglas
"A Full Service Travel Agency"

ONE-DAY EXCURSION

Cruise through the Scenic San Juan Islands
Spend a delightful day aboard
Continuous meal service

DAILY—June 13th through September 30th

Lv. Victoria	Pacific Commuter/Coach Lines	10:00 a.m.
Lv. Sidney	Washington State Ferries	11:00 a.m.
Ar. Sidney	Washington State Ferries	4:30 p.m.
Ar. Victoria	Pacific Commuter/Coach Lines	5:30 p.m.

Adults, $6.50; Children, 5-11, $3.25
Ferry Fare only, Excursion, Adults, $4.50; Children, $2.25

REGULAR SERVICES FROM SIDNEY (DAILY)
11:00 a.m. 2 p.m.(x) 4:45 p.m.

(x) This sailing through September 7th and does not operate Sundays, or July 5th or September 6th

BLANEY'S TRAVEL SERVICE
920 DOUGLAS STREET 382-7254
SIDNEY TERMINAL 656-1531

Display Your Merchandise in Newspaper Advertising

VISIT HAWAII THIS OCTOBER AND CHOOSE FROM FOUR ALOHA WEEK TOURS

Four 14 day departures leave October 3rd, 11th, and 13th and run $324.00, $370.00, $389.00 and $395.00 according to hotel used and sightseeing included.

TRAVELEYDEN EXCLUSIVE: The ONLY Aloha Week tour visiting TWO islands — includes nearly everything except meals and is fully conducted.

Aloha Week is a fun time to visit the Islands. There is lots to see and do and the weather is at its best — pleasantly warm with no rain. Let us help you to arrange a BETTER Hawaiian vacation.

TRAVELEYDEN TOURS 768 FORT 388-4201

RENO
DEPARTS VICTORIA WEEKLY EVERY SAT.
SEPT. 18 to OCT. 23
84.50 Each Dbl.
One night each way in Eugene Hotel, 4 nights in Reno, over $20 gift package, some meals. Side tours, Lake Tahoe, Carson and Virginia City.
NEW AIR-CONDITIONED REST ROOM BUSES

DISNEYLAND
Aug. 21 and Dec. 23
10 DAYS — FAMILY RATES

SALT LAKE
GRAND CANYON
AUG. 28 - 16 DAYS

CALIFORNIA
SEPT. 25 and OCT. 9
15 DAYS

LAS VEGAS
OCT. 9
9 DAYS

CALIFORNIA - ARIZONA
OCT. 23 — 16 DAYS

PALM SPRINGS
NOV. 13 - 14 DAYS

ALL FUN TRAVEL
818 DOUGLAS ST.
VICTORIA
Phone 383-9123 Anytime
For Free Brochure

ALASKA
August 18 - 30
By Chartered Bus, Alaska Ferry — Two Day Cruise Trail of '98 Train Ride.
$349 Each Person —4 Seats Only.

RENO
8 Days—Not 7 Days
8 Days, $103.50 Ea. Dbl.
Aug. 5 - 12
Aug. 31 to Sept. 7

B.C. & ALBERTA TOUR
Sept. 5 - 16th
$195 each person
Highlights: Barkerville, Tour Stopping 2 nights Jasper, Calgary, Edmonton and Penticton

—COMPARE—
THERE'S A DIFFERENCE

SPECIAL NOTICE
On All Tours—Please Note: Out-Of-Town Patrons — We will pay your hotel extra day in Victoria and store your car at our expense. Write for FREE itineraries.

CAPITAL TOURS
611 Fort St., Victoria, B.C.
Phone: 384-1432

B.C. PARLOUR CAR TOURS

GOLD RIVER and CRUISE to FRIENDLY COVE
AUGUST 17, 18 and 19
Departs V.I. Coach Lines 9:00 a.m.
Fare: $63.50 Each
Includes 2 nights Gold River Inn,
Transportation, Meals and Cruise on the Mv "Uchuck III"

This B.C. Parlour Car Tour takes you to Campbell River for lunch (Discovery Inn, included). Dinner and overnight at the Gold River Inn. Day 3—Breakfast at Gold River Chalet and cruise to Friendly Cove aboard the Uchuck III. Picnic lunch aboard the ship and return to Gold River Chalet for overnight and dinner. Day 3—Breakfast at Gold River Chalet and return to Campbell River for lunch at the Discovery Inn and return to Victoria at 5:00 p.m.

B.C. CENTENNIAL TOUR
Departs August 28 — 5 Days
Fare: $87.50 each, double

Fabulous figure eight tour of British Columbia. Travel the Nicola Valley, Cariboo Hwy., Yellowhead Hwy. and Fraser Canyon. Enjoy the show in Barkerville. Price includes all transportation, hotel accommodation and reserved seats for the Barkerville Revue.

BOOK NOW FOR OUR LABOR DAY WEEKEND TOUR
Departs September 4 — 3 Days
Fare: $48.25 each, double

LONG BEACH — WICKANINNISH INN
Our last tour for this season to this beautiful beach.
Departs September 16 — 3 Days
Fare: $65.00 each
Information and Reservations
385-4411, Local 26
710 Douglas Street, Victoria, B.C.

HAWAII
DRIVE 'N FLY
$219.99 U.S. Inclusive*
7 DAYS, 6 NIGHTS
Daily Departures from Seattle
Weekend Surcharge
Duration to Suit — We're Flexible

*Fare includes — Airfare and first class hotel accommodation.
Low cost parking available at Seattle International Airport. Book now for Summer Aloha Week and Christmas because reservations are at a premium.
Other inclusive price examples:

Two weeks Hawaii	$266.00 U.S.
Children Between 2 - 12	$168.00 U.S.
One week Maui	$246.00 U.S.
Children between 2 - 12 accompanied by 2 adults	$112.00 U.S.
One week Hawaii and one week Maui	$286.00 U.S.
Children between 2 - 12	$152.00 U.S.

Write for our detailed information sheet.

TRAVEL HEADQUARTERS 5744 Cambie St.
Phone 327-1162 Vancouver 15, B.C.

HAVE YOUR DAILY COLONIST NEWS FOLLOW YOU ON VACATION

Enjoy Your Holiday Relax in the Sun With Your Daily Colonist

It's that time again . . . Colonist readers are heading for sun and fun in their favorite hideaways and vacation resorts.

It's good to relax and have fun on your holiday . . . and there's extra enjoyment when your daily copy of the COLONIST reaches you at your holiday location by carrier or mail, just as regularly as if you were at home!

So easy to arrange too—just tell the Circulation Department in plenty of time the dates and location of your vacation and the COLONIST does the rest.

PHONE
383-4111
The Daily Colonist Circulation Department
OR
Complete this form and place it in the mail

Mail Vacation Subscribers are required to pay in advance

THE DAILY COLONIST, Circulation Department, 2631 Douglas St., Victoria, B.C.
Please have the Daily Colonist forwarded to my vacation address below:
Effective ..... (Date)
Name .....
Present Address .....
Vacation Address .....
Resume Delivery at my Home ..... (Date)

Canada's NATO Cuts 'Seriously' Damaging

OTTAWA (CP) — The Trudeau government's reduction of Canadian military support for NATO has "seriously damaged" Canada's relations with its European allies, a Progressive Conservative party document charged Friday.

The document, dealing with the Conservative position on foreign affairs and national defence, also said Canada should at once declare its "unqualified sovereignty" over the waters around the Arctic archipelago.

"Canadian armed forces should be employed to police these areas and, in particular, to protect Canadian interests against oil tankers travelling near or in Canadian northern waters which pose a threat to the environment."

The present government has refrained from making a formal declaration of sovereignty over the thousands of square miles of water which link Canada's Arctic islands.

The Conservative view was set out in a document prepared by the party's policy advisory committee and issued under the name of leader Robert Stanfield. The paper is subject to revision "in the light of suggestions made by party members."

Portions of the statement had been made public earlier.

It views with "considerable alarm" the decision of the Trudeau government to cut Canadian forces in Europe by half, and "the general lack of support" which the Liberal administration has given NATO.

Withdrawal of support for NATO had seriously damaged Canada's relations with Western Europe by placing the country in default of collective security obligations and by indicating "an indifference toward Europe."

The role of NATO will be crucial in achieving an East-West settlement in Europe, says the paper.

"Canada should refrain from withdrawing support from NATO, or in any way weakening the NATO tlliance, while a chance for a balanced reduction of forces in Europe still exists.

"Moreover, Canada should be willing to participate and so take a leading part as a member of NATO in all negotiations toward such a detente."

Dealing with continental defence, the policy document said Canada should initiate with the U.S. a complete review of existing co-operative arrangements. While supporting continued Canadian partnership in the North American Air Defence Command, it complained of the U.S. failure to consult Canada completely on plans to extend the Safeguard anti-ballistic missile system.

The paper blames armed forces unification for what it calls a general loss of morale in the fighting services.

There should be a thorough review of working conditions in the forces, and machinery should be established for negotiations between representatives of the men and of the government. However, the armed forces should not be given the right to strike.

The paper also blames the government for an alleged decline in morale of the Canadian foreign service and criticizes the "lack of reasonable notice and compensation" for those affected by last year's large-scale staff cuts.

'Should be willing to participate, take leading part in all negotiations toward such detente'

WHAT PRICE HEARING?

Avail yourself of one of the finest behind-the-ear instruments to aid hearing for only

115.00

You Cannot Pay More
TWO Year Guarantee!

Manufactured in Victoria
Components from Canada,
U.S.A. and Germany

Endorsed by the Federated Legislative Council of Elder Citizens of British Columbia.

AUDIOTRONICS
ENTERPRISES LTD.
1326 GOVERNMENT ST.,
VICTORIA
(Between Yates and Johnson)
385-0911
"Quality You Can Hear"

Aussies vs. Natives

Canadian Scientist Will Mediate New Guinea Dispute

MONTREAL (CP) — A McGill University anthropologist is scheduled to leave here today for Rabaul, New Guinea, where he will attempt to settle a smouldering dispute between dissident tribesmen and the Australian government.

Richard Salisbury said in an interview Friday he will spend about a month in Rabaul as a mediator in an often-violent dispute between Australian administrators of the trust territory and militant and conservative factions of the Tolai tribe.

Since May, 1969, several thousand of the 70,000 Tolais have been violently opposing the Australian concept of local government in the Rabaul area, and on two occasions hundreds of police have been flown to the town to restore order.

Salisbury was asked by Leslie Johnson New Guinea's Australian administrator to mediate in the disagreement.

Johnson said the Canadian anthropologist was regarded as an expert on the Tolai.

Salisbury has conducted studies in Quebec on the economic development of dairy farmers and on northern Indians and published a paper on the economic and political development of the Tolai after two field trips in 1961 and 1967.

In an interview Friday he said the New Guinea dispute centres on native reaction to increased pressure to work with the European community.

"The rural population, the Tolai, had their own form of local government as did the nearby town when was mainly inhabited by Europeans. The trouble started when the Australian government decided to amalgamate the two local governments into a council government."

"The younger population of Tolai were firmly anti-European and opposed the amalgamation. They feared that if the town and rural populations were under one local government, the Europeans would gain control over the local cocoa-processing plants which had been paid for by the rural natives and are 100 per cent controlled by them."

He said his task is to bring three groups — the Australian government, the anti-European Tolai and the pro-council government Tolai together and to get them talking to each other about their common problems.

Salisbury said that if he does not achieve his goal after a month, "then it will be of no use for me to stay longer."

Beer Rush

12,000 Bottles Hourly

VANCOUVER (CP) — Liquor stores reported sales of up to 1,000 cases of beer in an hour Saturday as thirsty patrons formed long lines to buy their two-case quotas.

"At one place we were putting it in through the back door and people were taking it out the front," said the driver of one brewery truck. "By the time we were finished unloading, the beer was nearly all gone."

Beer stocks in liquor stores and beer parlors on the mainland have dwindled and in some cases disappeared, since a strike-walkout at Molson's and Labatt's breweries dried up about 60 per cent of their supplies.

Beer from the Prairie breweries of Prince George brewer Ben Ginter was on the way to B.C., and it was expected it would be offered for sale Monday.

Some 50,000 cases have been ordered.

Brewery manager Kai Jacobsen said in Winnipeg the brewery is operating at full capacity six days a week and all available trucks were being recruited to fill the order.

PEARSON
3388 Douglas 386-3421
SELLS
BOATS

Smoke Puts Jet Down

OSAKA, Japan (Reuter)—An all Nippon Boeing 737 jet carrying 116 people made an emergency landing here safely Saturday after the pilot spotted white smoke coming from near the cockpit.

Raymond

is pleased to announce that Mr. George will be returning from vacation on Tuesday, August the 3rd and he will be happy to see all his regular clients and to welcome any new patrons who wish to benefit from his many years of experience in all phases of hair styling.

Woodward's
Raymond Salons
386-3322—2nd Floor
Use Your Charge

Woodward's Mayfair Phone 386-3322, Cobble Hill, Duncan, Ganges, Gulf Islands, Jordan River, Port Renfrew, Zenith 6544 (Toll Free). Store Hours: 9:30 a.m. to 6 p.m. Evening Shopping Thursdays and Fridays 'till 9:00 p.m. Closed Mondays.

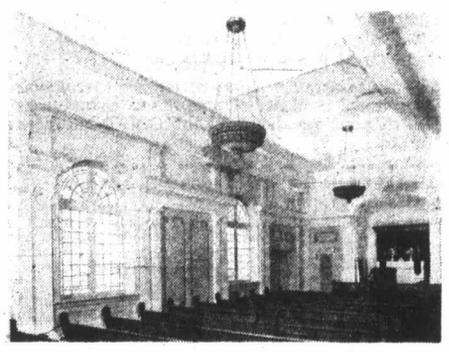

An interior view of our Altar Chapel carefully restored, bringing up-to-date the architecture found at the turn of the Century.

Ready to carry out the Family's wishes quietly, sympathetically, with efficiency and dignity.

Hayward's
FUNERAL CHAPEL
Alfred W. Francis
Owner - Manager
734 Broughton St. Phone 386-3505

Engagements and Weddings

Engagements

Askew — Gotto

Mr. and Mrs. John D. Askew, 8020 Arthur Drive, Saanichton, are pleased to announce the forthcoming marriage of their daughter, Kathryn Jean Elizabeth, to Mr. John Thomas Irving Gotto, eldest son of Lieutenant Commander R. N. (Ret'd) and Mrs. Mark S. Gotto, 6432 Pat Bay Highway, Victoria. Miss Askew, a member of Beta Sigma Phi Sorority, will attend the University of British Columbia, to complete her University of Victoria degree. Mr. Gotto will graduate from the British Columbia Institute of Technology next June.

The wedding will take place on Saturday, August 28, 1971, at 2:30 p.m. in St. Andrew's Church, Sidney, Reverend Robert Sansom and Father William Mudge officiating.

Sturdy — Tait

Dr. and Mrs. John M. Sturdy, 753 Pemberton Road, are pleased to announce the engagement of their younger daughter Deborah Ann, to Mr. James Emmett Tait, only son of Mr. and Mrs. W. L. Tait, 1443 Brooke Street.

The wedding will take place Saturday, August 21, 1971, at 7 p.m. in St. Andrew's Presbyterian Church, Dr. J. Lewis McLean officiating.

Pearson — Fordham

Mr. and Mrs. Ivor D. Pearson, 951 Claremont Avenue, are pleased to announce the engagement of their eldest daughter, Christine Ann, to Mr. Christopher Fordham, son of Mr. and Mrs. Edward A. Fordham of Ottawa.

The wedding will take place Saturday, August 21, 1971, at 6:30 p.m. in Brentwood College Memorial Chapel, Archdeacon E. H. Maddocks officiating.

Cree — Sutton

Mr. and Mrs. J. Cree, 1725 Beach Drive, are pleased to announce the engagement of their youngest daughter, Shirley Anne, to Mr. Kenneth George Sutton, son of Mr. and Mrs. R. S. Sutton, 1535 Prospect Place.

The wedding will take place August 21, 1971, at 8 p.m. in St. Mary's Anglican Church, Archdeacon Hywel Jones officiating.

Kirzinger — Saunders

Mr. and Mrs. Wilfred Kirzinger, 2045 Cedar Hill Cross Road, Victoria, are pleased to announce the engagement of their daughter, Thelma Margaret, to Mr. Harry Dustin Saunders, son of Mr. and Mrs. W. A. B. Saunders of Edmonton, Alberta.

The wedding will take place August 28, 1971, at 3 p.m., in Queennwood House of Studies Chapel, Father Jackson officiating.

Heshedahl — Wilson

Mr. and Mrs. Walter M. Heshedahl, 1283 Astoria Street, Victoria are pleased to announce the engagement of their only daughter, Gayle Ann, to Mr. Ronald Gary Wilson, son of Mr. and Mrs. Joseph C. Wilson, 4014 Glanford Avenue, Victoria.

The wedding will take place Saturday, September 4, 1971, at 6 p.m. in St. Aidan's United Church, Reverend J. R. Allan will officiate.

Hodacsek — Charlton

Mr. and Mrs. John Hodacsek of 1792 Fairfield Road, are pleased to announce the engagement of their eldest daughter, Janis Darleen Elizabeth to Mr. Wayne Robert Charlton, youngest son of Mr. and Mrs. Donald Charlton, 720 Rogers Street.

The wedding will take place on August 7, 1971, in First United Church, Quadra at Balmoral.

Clarke — Martin

Mr. and Mrs. Frederick J. Clarke, of Mill Bay, B.C., are pleased to announce the engagement of their eldest daughter, Patricia Eileen, to Mr. Brian Edward Martin, son of Mr. and Mrs. Thomas Martin, Victoria, B.C.

The wedding will take place on August 21, 1971, at 5 p.m. in Sacred Heart Church, Father Lehane officiating.

Campbell — Sturgeon

Mr. and Mrs. A. F. Nelson, 1190 Bewdley Avenue, Victoria, are pleased to announce the engagement of their daughter, Lorraine Ellen Campbell, to Mr. William Taylor Sturgeon, son of Mrs. M. L. Sturgeon, of Ottawa, Ontario, and the late Lieutenant-Commander C. A. Sturgeon, R.C.N. (Retired).

Wedding plans to be announced later.

Nelson — Hales

Mr. and Mrs. J. Nelson, Sproat Lake are pleased to announce the engagement of their daughter Sandra Jean, to Mr. Gary Arthur Hales, son of Mr. and Mrs. A. R. Hales, 3709 Blenkinsop Road, Victoria.

The wedding will take place at 2 p.m. August 28, 1971, in the Metropolitan United Church with Dr. A. E. King officiating.

Clarke — Ryves

The engagement is announced of Miss Aileen A. M. Clarke, 2816 Dufferin Avenue, and Mr. Dennis G. Ryves, 842 Canterbury Road.

The wedding will take place on Saturday, August 28, 1971, at 2:30 p.m. in St. Mary's Church, Archdeacon Hywel Jones officiating.

Beecroft — Ollson

Mr. and Mrs. Frederick Beecroft, 4010 Grange Road, are pleased to announce the engagement of their youngest daughter, Lynda Arlene to Mr. Ralph Gordon Samuel Ollson, son of Mrs. Gladys Ollson, 2519 Ludgate Street.

The wedding will take place on August 21 at 7 p.m. in Centennial United Church with Reverend E. W. MacQuarrie officiating.

Meder — Smith

Mr. and Mrs. Ronald Meder, 1135 Bute Street, Victoria, are pleased to announce the engagement of their youngest daughter, Darlene Alice, to Mr. David Smith, son of Mr. and Mrs. J. C. Smith, Suite 503-375 Newcastle Avenue, Nanaimo, B.C.

The double-ring ceremony will take place on Saturday, August 21, 1971, at 8 p.m. in St. Alban's Church, Reverend F. W. Hayes officiating.

Anstey — McGregor

Mr. and Mrs. R. S. Anstey, 352 Moss Street, are pleased to announce the engagement of their eldest daughter, Lynda Francis, to Mr. John Andrew McGregor, son of Mr. and Mrs. A. McGregor, 4633 Prospect Lake Road.

The wedding will take place Saturday, August 21, 1971, 8 p.m., in Emmanuel Baptist Church, Reverend N. Arcner officiating.

Hamilton — Peatt

Mr. and Mrs. B. Hamilton, 3611 Happy Valley Road, are pleased to announce the engagement of their daughter, Lenora Ruth, to Ernest Alfred Peatt, son of Mr. and Mrs. A. Peatt, 2116 Sooke Road.

The wedding will take place Saturday, August 21, 1971, at 7 p.m. in Gordon United Church, Goldstream Avenue, Reverend Stivens officiating.

Doell — Paterson

Mr. and Mrs. J. C. Doell, Victoria, have the pleasure of announcing the forthcoming marriage of their daughter Barbara Joan, to Mr. Robert Allen Paterson, son of Mr. and Mrs. R. W. Paterson of Nelson.

The wedding will take place Saturday, August 7, at 2 p.m. in St. Helen's Anglican Church, Vancouver.

Hicks — Izard

Dr. and Mrs. Albert Rogers Hicks, Princeton, B.C., are pleased to announce, the engagement of their daughter, Janet Louise, to Mr. John William Patrick Izard, son of Mr. and Mrs. J. Arthur Izard, 9386 Ardmore Drive, R.R. 2, Sidney, B.C.

The wedding will take place on Saturday, August 21st, 1971, at 2:30 p.m. in St. Cuthberts-St. Paul Church, Princeton, B.C.

Phelps — Elrose

The engagement is announced of Mary, only daughter of Mrs. Edward Phelps, 1411 Arm Street, and the late Edward Phelps, to Melvin Alfred Elrose, younger son of Mr. and Mrs. Simon G. Elrose, 1327 Arm Street.

The wedding will take place Saturday, August 28, 1971, at 7 p.m. in St Saviour's Anglican Church, with Reverend Patrick Atkinson officiating.

Peterson — Liberto

Mr. and Mrs. C. E. Peterson, 1218 Juno Street, are pleased to announce the forthcoming marriage of their second daughter, Dianne Angeline, to Mr. Nicholas Richard Liberto, eldest son of Mr. and Mrs. N. L. Liberto.

The wedding will take place on Saturday, August 21, 1971, at 7 p.m. in St. Joseph's Catholic Church, with Father B. Hanley officiating.

Crothall — Birtwistle

Mr. and Mrs. William Crothall, 1277 Fairfield Road, are pleased to announce the forthcoming marriage of their second daughter, Jean Mary, to Mr. James Etherinton Birtwistle, eldest son of Mr. and Mrs. Frank E. Birtwistle, 665 Baxter Avenue.

The wedding will take place August 28, 1971, in Christ Church Cathedral.

Friesen — Hogan

Dr. and Mrs. John Friesen of Tsawwassen, B.C. are happy to announce the engagement of their eldest daughter, Rebecca Louise, to Mr. Sean Michael Hogan, son of Mr. and Mrs. S. Dennis Hogan of Duncan, B.C.

The wedding will take place on August 28, at 10 a.m. in St. Mark's Chapel, Univeristy of British Columbia.

Weddings

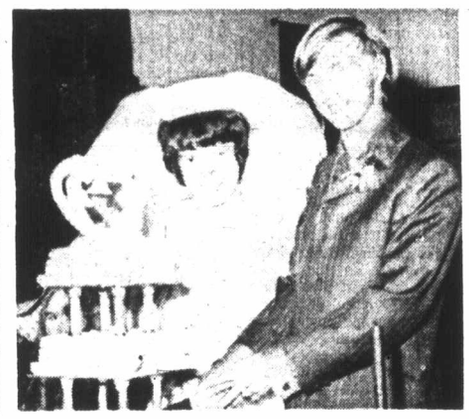

Hamilton — Page

A double-ring ceremony was solemnized on July 3 at 7:30 p.m. in Gordon United Church when Nancy Jean, only daughter of Mr. and Mrs. John Page, of Metchosin, exchanged marriage vows with Mr. Donald Hartgill Hamilton, son of Mr. Donald Hamilton of Victoria, and Mrs. Gladys Hamilton of Langford. Reverend David Stivens officiated. During the signing of the register, Mr. Robert Hall sang "Till There Was You" accompanied at the organ by Irene McBeath of Chemainus.

Given in marriage by her father, the bride was lovely in a floor length empire gown of white chiffon over moire peau d'elegance. White daisies accented the pill box which held her four-tiered veil of silk illusion. She carried a colonial bouquet of white marguerite daisies. Maid of honour, Miss Heather McBeath, and the bridesmaids, Miss Susan Priestley and Miss Debra Wright, cousins of the bride, wore empire gowns of embossed flowered sheer over yellow taffeta complemented with mauve picture hats and bouquets of white daisies. Best man was Mr. Art Frost and Messrs. David Page and David Fletcher ushered the guests.

Reception was held in Metchosin Hall. Mr. Fred Willing gave the toast to the bride. Music for the evening was supplied by "The Olympics."

After a honeymoon trip to Mount Rainier, the young couple will reside in Vancouver.

McGregor — Cottier

Reverend E. Laura Butler officiated at a double ring ceremony in Metropolitan United Church on July 2, 1971, when Susan Grace Cottier, daughter of Mrs. George Grieve, Victoria, exchanged vows with Mr. Thomas Jeffery McGregor, son of Mr. and Mrs. John McGregor, Lantzville, B.C.

Given in marriage by her brother, Peter Cottier, the bride wore a floor-length gown with lace bodice trimmed with pearls and full skirt of georgette chiffon. A white flower headpiece held the full length veil trimmed with lace. The bride carried a cascade bouquet of yellow roses and white carnations. Miss Mary Cottier, sister of the bride was Maid of Honour, and bridesmaids were Miss Linda Holland, and sisters of the groom Miss Elizabeth McGregor and Miss Jessica McGregor. The bridesmaids wore floor length chiffon gowns, turquoise, pink, yellow and mauve, respectively, with matching picture hats, and carried colonial bouquets of white daisies. Mr. David McGregor, brother of the groom, was best man and ushers were Mr. Peter Wiebe, Mr. Ted Milbrant and Mr. Chris Cottier, brother of the bride.

A reception followed at The Inn. Mr. Jim Barber, uncle of the bride proposed the toast. Miss Jeannie Mackenzie attended the Guest Register.

Mr. and Mrs. McGregor are now residing at 2238 Belmont Avenue, Victoria.

MacDonald — Nash

Reverend J. Rae Allan officiated at a ceremony in St. Aidan's United Church on June 26, 1971, at 2 p.m. when Nancy Lucille, daughter of Mr. and Mrs. Daniel A. Nash, exchanged wedding vows with Mr. Roderick William MacDonald, only son of Mr. Kenneth W. MacDonald.

Given in marriage by her father, the bride was lovely in a floor-length gown of elegant sata-peau featuring a chapel train with matching headpiece and veil and she carried a colonial style bouquet of yellow roses. The matron of honor, Mrs. Paul Tucker, sister of the bride, and bridesmaids, Misses Tannis Nash and Linda Nash were attired in identical floor-length yellow colonial style viole gowns and carried purple Chrysanthemums. The little flower girl, Miss Tianne Tucker, niece of the bride, was captivating in her colonial style viole frock. She carried a basket of purple mums. Best man was Mr. David Slater and Messrs. David Hutchings, James Henderson and James Norris ushered the guests.

A reception was held at the Olde England Inn. Mr. Walter Sharples gave the toast to the bride. Following the reception the young couple left on their honeymoon to Orcas Island. They now reside in Victoria.

Trill — Jacksteit

Mr. and Mrs. S. K. Jacksteit of 212 Linden Avenue, Victoria, B.C., announce the marriage of their daughter, Verena Elisabeth of Goettingen, West Germany, to Mr. Peter Ney Trill of Toronto, Ontario.

The wedding took place on July 24, 1971, in Victoria, B.C., in Grace Lutheran Church.

They will reside in Toronto, Ontario.

Johnson — Lamorie

Chaplain Hare officiated at a pretty double-ring ceremony at the Church of The Apostles CFB Gloucester, Ottawa, Ontario, on July 26 at 7 p.m., when Linda Susan, daughter of CWO and Mrs. Norrie Lamorie CFS Gloucester, exchanged marriage vows with Glen Patrick, son of Cdr. and Mrs. Pat Johnson, 3393 Addlington Place, Victoria.

Given in marriage by her father, the bride chose a full-length white satin gown with bell sleeves and empire waist. Her veil, which was full-length, was held in place by a white satin ring and stephanotis. She carried a bouquet of white daisies and stephanotis. The bride was attended by her aunts Mrs. Nancy Lynch as matron of honor and Miss Nadia Pace as maid of honor. They chose white gowns with blue and pink flowers and carried baskets of pink roses, white button mums and blue carantions. Miss Laina Lynch was the flower girl wearing a white and blue long dress and carried a miniature basket of flowers same as the other attendants. Masters Kevin and Glenn Lamorie were the ring bearers. Best man was Mr. Leonard Cormier and the usher was Mr. Jeff Walker.

A reception was held in the Senior NCO's mess CFS Gloucester where Lt. Terry Lynch proposed a toast to the bride. After which the bride and groom cut the cake with Cdr. Johnson's sword. Following the reception, the happy couple left on a motor trip to Nova Scotia. On their return they will live at 2660 Norberry Crescent, Ottawa. For going away the new Mrs. Johnson wore a yellow lace pant outfit with white accessories. Her corsage was made of yellow and mauve spring flowers.

Out of town guests included Lt. and Mrs. Terry Lynch, Miss Nadia Pace, Mrs. Albert Lamorie, Mr. and Mrs. Jack Lamorie, Mr. and Mrs. Don Lamorie, Cdr. and Mrs. Pat Johnson, Mrs. Ethel Cox and Mrs. Robert Barker.

Gordon — Robinson

A double-ring ceremony on July 10, 1971, united Margaret Lesley, daughter of Mr. and Mrs. Ken Robinson, with Richard William Gordon, son of Mr. and Mrs. James Gordon, Sr., Father Lehane officiated in Sacred Heart Church.

The bride wore a gown en train of Chantilly lace and three-tiered chapel veil. Her colonial bouquet was Johanne Hill roses. Flower girl Teresa Wheeler wore a long white gown and carried yellow roses. Attendants Mrs. Sylvia Sessions, Mrs. Janice Robinson and Miss Karen Robinson wore soft green floral gowns, floral headdresses, and carried colonial bouquets of yellow roses and yellow mums. The groom's best man Ron Sessions and ushers Jim Gordon and Victor Prior wore white dinner jackets and yellow boutonnieres.

The reception was held at Craigdarroch College where Gordon Robinson, master of ceremonies, introduced Commander Ted Semmens who proposed the toast. The bride's going-away outfit was of white, Vogue designer, with navy accessories. The couple spent their honeymoon in the Rockies and will reside in Victoria.

Waite — Parton

Reverend J. L. W. McLean officiated at the wedding ceremony in St. Andrew's Presbyterian Church on July 17, 1971 at which Mary Francine, daughter of Mr. and Mrs. Stanley Parton, Victoria, became the bride of Mr. Garry Roy Waite, son of Mr. and Mrs. James Waite, Mission.

Given in marriage by her father, the bride was attended by Miss Joanne Thompson as Maid of Honour, Bridesmatron was Mrs. Carol Whyte and bridemaid Miss Barbee Hallberg. Little Miss Deanna Massey the groom's niece, was flower girl. Mr. Dennis Schmidt was best man while Messrs. Brian Vecqueray and Wayne Kendall were ushers.

A reception followed a Holyrood House. Mr. Lee Hallberg proposed the toast to the bride. Following their honeymoon the happy couple will reside at Woss Lake.

Gaskell — Biggs

Mr. and Mrs. Raymond F. Biggs of 1707 Island Highway, Victoria, announce the marriage of their eldest daughter, Brenda Elaine, to Mr. George Allan Lindsay Gaskell, son of Mr. and Mrs. John Gaskell of Fernie, B.C. The wedding took place on Saturday, July 24, 1971, at 4 p.m. in Gordon United Church, Victoria. Reverend D. Stivens officiated at the ceremony.

The bride was attended by her two sisters, Collen and Deborah. Mr. Brad Walker of Nanaimo was best man and Mr. Wayne Josay of Sparwood ushered the guests.

The bride and groom will reside in Fernie, B.C.

Mayne — Paterson

The afternoon wedding took place in St. Philip's Church, June 12, 1971, of Heather Charlotte, daughter of Mr. and Mrs. John M. Paterson, Henderson Road, and Mr. Gerald Jamen Mayne, son of Mr. and Mrs. James Mayne, Summerland, B.C. Reverend John Vickers officiated at the double ring ceremony.

Given in marriage by her father, the bride was lovely in a floor length gown of white peau d' elegance. Lace daisies centered with satin trimmed the portrait neckline and were scattered on the train. Her four tiered chapel veil was gathered to an heirloom lace headpiece. She carried a cascade bouquet of Jack o'lantern roses fashioned with tiny pearl hearts. Maid of Honour Miss Helen Paterson and bridesmaid Miss Elizabeth Mayne wore identical gowns of apricot sparkle organza over taffeta. They wore matching picture hats trimmed with ruffled ribbon and lace and carried colonial bouquets of white daisies. Master Ross Hawthorne was ring bearer dressed in white. Best man was Mr. Gregory Pruden and ushers were Messrs. Ronald Mayne and Gerald Toms. Mother of the bride chose apple green ensemble with matching hat and shoes. Mother of the groom chose yellow ensemble with white hat and shoes. Both wore Catalaya orchid corsages.

Mr. Gordon McInnes of Port Alberni proposed the toast to the bride during the reception held at the Oak Bay Beach Hotel. The bride's cousin Ian Paterson playing the bagpipes escorted the happy couple to their waiting car. They left for a honeymoon on Orcas Island. The bride chose a red Princess style coat with white accessories for her going away outfit.

Out of town guests were from Kamloops, Summerland, Cranbrook, Vancouver, Espinosa Inlet, Port Alberni, Qualicum Beach and Nanaimo.

Fors — Vessey

A pretty double-ring ceremony was solemnized July 9 in a quiet setting in First United Church Chapel when Judith Lee, daughter of Mr. and Mrs. Thomas C. Vessey exchanged marriage vows with Donald Felix Fors, son of Mrs. Anna Starrett of Surrey, B.C. and the late Felix Fors. Reverend R. J. D. Morris officiated.

Given in marriage by her father, the bride was lovely in a floor-length traditional gown of French Chantilly lace over satin. The high collar and deep cuffed sleeves were trimmed with seed pearls. The detachable walteau train of the same material as her dress was trimmed with seed pearls completed with a large satin bow adorned with a dimante clasp. Her four-tiered chapel-length veil of silk illusion tulle was caught into an arrangement of organza roses and lily of the valley. She carried a colonial bouquet of deep blue cornflowers and gypsyllia centred with white roses. The maid of honor Miss Bonnie Lamoert and the bridesmaid Miss Louise Vessey, sister of the bride, wore identical floor-length gowns of deep pink peau de sole fashioned in slim empire lines. They carried colonial bouquets of pink cornflowers and gypsyllia. Mr. Dave McKenzie attended as best man.

The mother of the bride was attired in a light blue ensemble with white accessories and a corsage of white carnations. The mother of the groom chose a mint green ensemble with matching accessories. Her corsage was of golden yellow carnations.

After a family dinner at the Empress Hotel, a reception was held at the home of the bride's parents. A honeymoon trip to Toronto in October, is planned. The young couple will make their home in Victoria.

Jensen — Petryshyn

Mr and Mrs. Walter Jensen, 2731 Dorset Road, are pleased to announce the marriage of their eldest son Lawrence William Jensen, to Karen Ida Petryshyn, eldest daughter of Mr and Mrs. Adam Petryshyn, Ontario, which took place in Sudbury, Ontario, July 24, 1971. Mr. and Mrs. Jensen and daughter Marcia flew to Sudbury for the wedding.

Also present was Mr. and Mrs. Howard Evans, formerly of Victoria, now residing in Ottawa, Ontario.

Mr. and Mrs. Jensen will be residing in Sudbury, Ontario.

Smith — Bryant

Mr. and Mrs. Ronald Smith, Victoria, are pleased to announce the marriage of their daughter, Sandra Lynn, to Mr. Ronald Bryant, son of Mr. and Mrs. Ronald Bryant, Victoria, on Saturday, July 24, 1971, in Christ Church Cathedral.

Antonsen — Hawes

The wedding took place at St. Paul's Anglican Church, July 17 of Linda Sharon Hawes, daughter of Mrs. Betty Hawes, 472 Head St. and Mr. Steven Hawes, 4139 Interurban Road, and Mr. Robert Lyle Antonsen, son of Mr. and Mrs. Roy Antonsen, 810 Railway Street, Richmond, B.C. Canon G. H. Greenhalgh officiated at the double-ring ceremony.

The bride wore a floor-length white lace dress over mauve taffeta, and a tulle shoulder-length veil. She carried a bouquet of yellow roses. Her bridal attendants Miss Chris Mountain wore a mauve polyester batiste gown and carried yellow chrysanthemums. Karen Antonsen, sister of the groom wore a mauve floral chiffon gown and carried white chrysanthemums. Mr. Larry McGillivary was best man. Mr. and Mrs. C. J. Lambert of Brentwood, grandparents of the bride, were in attendance.

A reception was held at the Carlton Club, Esquimalt Road.

Mr. and Mrs. Lyle Antonsen will reside in Victoria.

Spratt — Sklaruk

A double-ring wedding was solemnized at 5:30 p.m. on June 26, 1971, in Bethlehem Lutheran Church, Vancouver, when Lois Marie, daughter of Mr. and Mrs. L. W. Sklaruk of Vancouver, became the bride of Mr. Thomas Andrew Spratt, son of Mr. and Mrs. C. Y. Spratt of Victoria. Pastor F. Gabert officiated at the ceremony.

Given in marriage by her father, the bride was lovely in a white floor-length gown of lace over taffeta with Juliette sleeves. Her full-train organdy overskirt was trimmed with daisies, and her finger-tip veil, that flowed from a cap of lace, was trimmed with daisies and pearls. Her bouquet was pink roses. She was attended by her sister, Mrs. Nadine Gabert, and bridesmaid Miss Judy Thiessen. Eight-year-old Gillian Spratt, sister of the groom, was flower girl. They wore long pink and white flowered sheer gowns and carried bouquets of pink carnations with pink ribbon streamers. Little Larry Penn, nephew of the bride, was ring-bearer, and Mr. Eric Spratt, brother of the groom, was best man. Ushers were Mr. Tim Styles and Mr. David Schultz.

Following a reception with over 200 guests at the Ukrainian Hall, the couple left for a honeymoon in Hawaii. They will reside in Vancouver where they will both be teaching school.

Out-of-town guests included the groom's grandmother, Mrs. C. M. Smyth, his sister Elizabeth and cousin Judy MacDonald, all from Montreal, and sister Patricia from Victoria. Other guests came from Victoria, Courtenay, Quesnel, Kamloops, Bridal Falls, B.C., Wilkie, Stenman and Yorkton, Sask.

Easton — McClure

The marriage of Mrs. Isabelle McClure and Mr. Thomas J. Easton, both of Victoria, took place July 9, 1971, in Edmonton. The ceremony was witnessed by Mr. and Mrs. Gordon Oscroft of Edmonton.

Following a motor trip to Eastern Canada, Mr. and Mrs. Easton will reside in Victoria.

Rates for publication of Wedding or Engagement notices, with or without pictures, available on request from the Advertising Department. (Special forms to assist you in writing copy also available.) Copy for weekend editions should be in the Victoria Press office no later than 5 p.m. the Wednesday prior to publication date.

BUSINESS OFFICE OPEN
8 a.m. to 5:30 p.m., Monday to Friday
(Closed Saturday and Sunday)

386-21

Circulation, 383-0125
Sports, 383-7000
TELEPHONES
AFTER-HOURS
11:30 p.m. to 7 a.m.
Editorial, 383-4509
383-8309

BOX REPLIES
All replies to private box numbers available from 8:00 a.m. to 6:00 p.m. Monday to Friday inclusive.

OFFICE HOURS
Classified Counter, 8:00 a.m. to 6:00 p.m. Business Office, 9:00 a.m. to 5:30 p.m. Monday to Friday inclusive.

CLOSED SATURDAY

TELEPHONE HOURS
8:00 a.m. to 8:00 p.m. Monday to Saturday inclusive.

CLASSIFIED COPY DEADLINES
Regular classified advertisements may be placed at the counter, 8 a.m. to 5:00 p.m. on the day prior to publication, Monday to Friday inclusive. By telephone, 8:00 a.m. to 5:00 p.m. Monday to Saturday inclusive.

All classified semi-display copy must be in the possession of Victoria Press Ltd., 2631 Douglas Street, by 4:00 p.m. on the day prior to publication, with the exception of that copy for Sunday Colonist must be in by 4:00 p.m. Friday.

FULL COVERAGE CLASSIFIED RATES
AGATE TYPE ONLY
One day, 8c per word per day. Three consecutive days, 7c per word per day.
Six consecutive days, 6c per word per day.
Agate headings and white space can be charged at the word rate (5 words per line).
Minimum advertisement 10 words and $1.00.
Each initial, sign, group of figures and abbreviation count as one word.

All ads requiring a style other than that mentioned above will be charged by the measured agate line (14 agate lines equal 1 inch).
One day, 38c per line, 5.32 per inch.
Three consecutive days, 33c per line, $4.62 inch.
Six consecutive days, 28c per line, $3.92 inch.
National rate, 43c line per day.
Ten per cent surcharge if more than one size type is used.

Birth Notices, $2.00 per insertion.
In Memoriam notices, Cards of Thanks, Death and Funeral Notices, not exceeding 12 lines $3.25 first insertion and 75c for subsequent insertions. Each additional line, 33c daily.

Births, Deaths, In Memoriam Notices, Cards of Thanks accepted by telephone.

SUBSCRIPTION RATES
Wherever carrier service is maintained, $3.00 per month.
By mail: Canada, $3.50 per month, $10.00 per three months, $39.00 per year. United States, $4.00 per month. Sunday only: Canada, 30c per copy, $13.00 per year. United States, 30c per copy, $15.60 per year. Commonwealth and foreign rates upon request.
Mail subscriptions are payable in advance.
Authorized as second-class mail, Post Office Department, Ottawa. Member Audit Bureau of Circulations.

TERMS OF PUBLICATION
The Victoria Press Ltd. shall not be liable for non-insertion of any advertisement beyond the amount paid for such advertisement.
In the event of an error occurring the liability of Victoria Press Ltd. shall not exceed a charge for the space actually occupied by the item in question.
All claims on error in publication shall be made within 12 days thereafter and if not made shall not be considered. No claim shall be allowed for more than one incorrect insertion nor for errors not affecting the value of the advertisement.
All estimates of cost are approximate. Advertisers will be charged with space actually used.
All advertising copy will be subject to the approval of Victoria Press Ltd., who reserve the right in its sole discretion to classify, reject or insert type furnished.
Advertisements must comply with the British Columbia Human Rights Act which prohibits advertising that discriminates against any person because of race, religion, sex, color, nationality, ancestry or place of origin, or because his age is between 18 and 65 years, unless the condition is justified by a bona fide requirement for the work involved.
While every endeavor will be made to forward replies to numbers to the advertiser as soon as possible, we accept no liability in respect of loss or damage alleged to arise through any failure or delay in forwarding such replies, however caused, whether by negligence or otherwise.

CIRCULATION REPRESENTATIVES
Duncan, Chemainus, Cowichan Lake: P. J. Rogers.
Port Alberni, Mrs. A. Nilson.
Nanaimo, R. Lakey.

United States Representative: MATHEWS, SHANNO AND CULLEN, INC.
New York, Boston, Chicago, Detroit, Philadelphia, Pittsburgh, Cleveland, Syracuse, Chicago, Atlanta, Cincinnati.

DUNCAN BUREAU
262 Station Street (Hamilton Electric Building). Office and phone hours, 1 p.m. to 5 p.m. Monday to Friday, inclusive.
PHONE DUNCAN 746-6181

CLASSIFIED SERVICE FOR DUNCAN COWICHAN VALLEY CHEMAINUS RESIDENTS
Classified Ads phoned in to our Duncan office before 3:30 p.m. will appear in the following day's paper.
746-6181

PHONE DIRECT
386-2121
TO PLACE YOUR CLASSIFIED AD

...ddings

Hicks — Izard

...r. and Mrs. Albert Rogers Hicks, ...nceton, B.C., are pleased to an...nce the engagement of their ...ghter, Janet Louise, to Mr. John ...iam Patrick Izard, son of Mr. and ... J. Arthur Izard, 9386 Ardmore ...ve, R.R. 2, Sidney, B.C.

...he wedding will take place on ...urday, August 21st, 1971, at 2:30 ... in St. Cuthberts-St. Paul Church, ...nceton, B.C.

Phelps — Elrose

...he engagement is announced of ...ry, only daughter of Mrs. Edward ...lps, 1411 Arm Street, and the late ...ward Phelps, to Melvin Alfred ...ose, younger son of Mr. and Mrs. ...ion G. Elrose, 1327 Arm Street.

...he wedding will take place Satur..., August 28, 1971, at 7 p.m. in St. ...iour's Anglican Church, with Rev. ...nd Patrick Atkinson officiating.

Peterson — Liberto

...r. and Mrs. C. E. Peterson, 1218 ...o Street, are pleased to announce ... forthcoming marriage of their ...ond daughter, Dianne Angeline, to ... Nicholas Richard Liberto, eldest ... of Mr. and Mrs. N. L. Liberto.

...he wedding will take place on ...urday, August 21, 1971, at 7 p.m. in ... Joseph's Catholic Church, with ...her B. Hanley officiating.

Crothall — Birtwistle

...r. and Mrs. William Crothall, 1277 ...irfield Road, are pleased to an...unce the forthcoming marriage of ...ir second daughter, Jean Mary, to ... James Etherinton Birtwistle, eld... son of Mr. and Mrs. Frank E. ...rtwistle, 665 Baxter Avenue.

...The wedding will take place August ... 1971, in Christ Church Cathedral.

Friesen — Hogan

...r. and Mrs. John Friesen of ...awwassen, B.C. are happy to ...nounce the engagement of their ...lest daughter, Rebecca Louise, to ... Sean Michael Hogan, son of Mr. ...d Mrs. S. Dennis Hogan of Duncan, ...C.

...The wedding will take place on ...ugust 28, at 10 a.m. in St. Mark's ...apel, University of British Columbia.

Mayne — Paterson

The afternoon wedding took place in ... Philip's Church, June 12, 1971, of ...eather Charlotte, daughter of Mr. and ...rs. John M. Paterson, Henderson ...oad, and Mr. Gerald Jamen Mayne, ...n of Mr. and Mrs. James Mayne, ...ummerland, B.C. Reverend John ...ickers officiated at the double ring ...remony.

Given in marriage by her father, the ...ide was lovely in a floor length gown ... white peau d' elegance. Lace daisies ...ntered with satin trimmed the ...ortrait neckline and were scattered on ...e train. Her four tiered chapel veil ...as gathered to an heirloom lace ...eadpiece. She carried a cascade ...ouquet of Jack o'lantern roses ...shioned with tiny pearl hearts. Maid ... Honour Miss Helen Paterson and ...ridesmaid Miss Elizabeth Mayne wore ...entical gowns of apricot sparkle ...rganza over taffeta. They wore ...atching picture hats trimmed with ...uffled ribbon and lace and carried ...olonial bouquets of white daisies. ...aster Ross Hawthorne was ring ...earer dressed in white. Best man was ...r. Gregory Pruden and ushers were ...essrs. Ronald Mayne and Gerald ...oms. Mother of the bride chose ...pple green ensemble with matching ...at and shoes. Mother of the groom ...hose yellow ensemble with white hat ...nd shoes. Both wore Catalaya orchid ...orsages.

...Mr. Gordon McInnes of Port Alberni ...roposed the toast to the bride during ...e reception held at the Oak Bay ...each Hotel. The bride's cousin Ian ...aterson playing the bagpipes escorted ...e happy couple to their waiting car. ...hey left for a honeymoon on Orcas ...sland. The bride chose a red Princess ...tyle coat with white accessories for ...er going away outfit.

...Out of town guests were from ...amloops, Summerland, Cranbrook, ...ancouver, Espinosa Inlet, Port Al...erni, Qualicum Beach and Nanaimo.

Fors — Vessey

A pretty double-ring ceremony was ...olemnized July 9 in a quiet setting in ...irst United Church Chapel when ...udith Lee, daughter of Mr. and Mrs. ...homas C. Vessey exchanged marriage ...ows with Donald Felix Fors, son of ...rs. Anna Starrett of Surrey, B.C. and ...e late Felix Fors. Reverend R. J. D. ...orris officiated.

Given in marriage by her father, the ...ride was lovely in a floor-length ...raditional gown of French Chantilly ...ace over satin. The high collar and ...leep cuffed sleeves were trimmed with ...eed pearls. The detachable watteau ...rain of the same material as her ...ress was trimmed with seed pearls ...ompleted with a large satin bow ...dorned with a dimante clasp. Her ...our-tiered chapel-length veil of silk ...llusion tulle was caught into an ...rrangement of organza roses and lily ...f the valley. She carried a colonial ...ouquet of deep blue cornflowers and ...ypsoyllpia centred with white roses. ...The maid of honor Miss Bonnie ...ambert and the bridesmaid Miss ...ouise Vessey, sister of the bride, wore ...dentical floor-length gowns of deep ...ink peau de sole fashioned in slim ...mpire lines. They carried colonial ...ouquets of pink cornflowers and ...ypsoyllia. Mr. Dave McKenzie at...ended as best man.

The mother of the bride was attired ...n a light blue ensemble with white ...ccessories and a corsage of white ...arnations. The mother of the groom ...hose a mint green ensemble with ...atching accessories. Her corsage was ...f golden yellow carnations.

After a family dinner at the Empress ...Hotel, a reception was held at the ...ome of the bride's parents. A ...oneymoon trip to Toronto in October ...is planned. The young couple will ...make their home in Victoria.

Jensen — Petryshyn

Mr. and Mrs. Walter Jensen, 2731 ...Dorset Road, are pleased to announce ...the marriage of their eldest son ...Lawrence William Jensen, to Karen ...da Petryshyn, eldest daughter of Mr. ...and Mrs. Adam Petryshyn, Ontario, ...which took place in Sudbury, Ontario, ...July 24, 1971. Mr. and Mrs. Jensen and ...daughter Marcia flew to Sudbury for ...the wedding.

Also present was Mr. and Mrs. Howard Evans, formerly of Victoria, now residing in Ottawa, Ontario.

Mr. and Mrs. Jensen will be residing in Sudbury, Ontario.

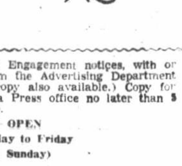

...ng or Engagement notices, with or ...t from the Advertising Department ...ing copy also available.) Copy for ...ictoria Press office no later than 5 ...n date.

...FICE OPEN
...Monday to Friday
...and Sunday)

386-2121

The Daily Colonist.

Vancouver Island's Largest Shopping Centre in Print

CLASSIFIED ADVERTISING

Circulation, 383-0725
Sports, 383-7000
TELEPHONES AFTER-HOURS
11:30 p.m. to 7 a.m.
Editorial, 383-4509
383-8309

BOX REPLIES

All replies to private box numbers available from 8:00 a.m. to 6:00 p.m. Monday to Friday inclusive.

OFFICE HOURS

Classified Counter, 8:00 a.m. to 6:00 p.m. Business Office, 9:00 a.m. to 5:30 p.m. Monday to Friday inclusive.

• • •

CLOSED SATURDAY

• • •

TELEPHONE HOURS

8:00 a.m. to 8:00 p.m. Monday to Saturday inclusive.

• • •

CLASSIFIED COPY DEADLINES

Regular classified advertisements may be placed at the counter, 8 a.m. to 5:00 p.m. on the day prior to publication, Monday to Friday inclusive. By telephone, 8:00 a.m. to 5:00 p.m. Monday to Saturday inclusive.

All classified semi-display copy must be in the possession of Victoria Press Ltd., 2631 Douglas Street, by 4:00 p.m. on the day prior to publication, with the exception of that copy for Sunday Colonist must be in by 4:00 p.m. Friday.

FULL COVERAGE CLASSIFIED RATES

AGATE TYPE ONLY

One day, 8c per word per day.
Three consecutive days, 7c per word per day.
Six consecutive days, 6c per word per day.
Agate headings and white spaces can be charged at the word rate (5 words per line).
Minimum advertisement 10 words and $1.00.
Each initial, sign, group of figures and abbreviation counts as one word.

All ads requiring a style other than that mentioned above will be charged by the measured agate line (14 agate lines equal 1 inch).
One day, 38c per line, $5.32 inch.
Three consecutive days, 33c per line, $4.62 inch.
Six consecutive days, 28c per line, $3.92 inch.
National rate, 43c line per day.
Ten per cent surcharge if more than one size type is used.

Birth Notices, $2.00 per insertion.
In Memoriam notices, Cards of Thanks, Death and Funeral Notices, not exceeding 12 lines, $3.25 first insertion and $2.40 subsequent insertions. Each additional line, 33c daily.

Births, Deaths, In Memoriam Notices, Cards of Thanks not accepted by telephone.

SUBSCRIPTION RATES

Wherever carrier service is maintained, $3.00 per month.
By mail: Canada, $3.50 per month, $10.00 per three months, $39.00 per year. United States, $4.00 per month. Sunday only: Canada, 25c per copy, $13.00 per year. United States, 30c per copy, $15.60 per year. Commonwealth and foreign rates upon request.
Mail subscriptions are payable in advance.
Authorized as second-class mail, Post Office Department, Ottawa.
Member Audit Bureau of Circulations.

TERMS OF PUBLICATIONS

The Victoria Press Ltd. shall not be liable for non-insertion of any advertisement beyond the amount paid for such advertisement.

In the event of an error occurring the liability of Victoria Press Ltd. shall not exceed the charge for the space actually occupied by the item in question.

All claims on error in publication shall be made within 12 hours thereafter and if not made shall not be considered. No claim will be allowed for more than one incorrect insertion nor for errors not affecting the value of the advertisement.

All estimates of cost are approximate. Advertisers will be charged with space actually used.

All advertising copy will be subject to the approval of the Victoria Press Ltd., who reserve the right in its sole discretion to classify, reject or insert copy furnished.

Advertisements must comply with the British Columbia Human Rights Act which prohibits any advertising that discriminates against any person because of his race, religion, sex, color, nationality, ancestry or place of origin, or because his age is between 44 and 65 years, unless the condition is justified by a bona fide requirement for the work involved.

While every endeavor will be made to forward replies to box numbers to the advertiser as soon as possible, we accept no liability in respect of loss or damage alleged to arise through either failure or delay in forwarding such replies, however caused, whether by negligence or otherwise.

CIRCULATION REPRESENTATIVES

Duncan, Chemainus, P. J. Rogers 746-6181
Lake Cowichan, P. Edwards 749-6771
Pt. Alberni, Mrs. A. Nilson 723-8312
Nanaimo, R. Lakey SK 3-2766

United States Representatives
MATHEWS, SHANNO AND CULLEN, INC.
New York, Boston, Chicago, Detroit, Philadelphia, Pittsburgh, Cleveland, Syracuse, Charlotte, Atlanta, Cincinnati.

DUNCAN BUREAU

262 Station Street (Hamilton Electric Building). Office and telephone hours, 1 p.m. to 5 p.m. Monday to Friday, inclusive.
PHONE DUNCAN 746-6181

CLASSIFIED SERVICE FOR DUNCAN COWICHAN VALLEY CHEMAINUS RESIDENTS

Classified Ads phoned in to our Duncan office before 3:30 p.m. will appear in the following day's papers. 746-6181

PHONE DIRECT 386-2121 TO PLACE YOUR CLASSIFIED AD

1 BIRTHS

de RAADT—Born to John and Margaret de Raadt (nee Dobbie), 2522 Shakespeare Street, Victoria, B.C., at the Royal Jubilee Hospital on July 27, 1971, a daughter, Teresa Yvonne, 9 lbs. 2 ozs. First grandchild for Mr. and Mrs. D. Dobbie, Victoria. Paternal grandparents, Mr. and Mrs. F. A. de Raadt, Holland. Special thanks to Dr. N. Smith, Dr. D. M. L. Shorting and maternity staff. (Insured.)

HAWKINS — Born to Mr. and Mrs. E. G. (Ted) Hawkins, 24-2891 Craigowan Road, Victoria, B.C. at St. Joseph's Hospital on Wednesday, July 28, 1971, a son Loren Edward, 7 pounds, 5 ounces. Thanks to Dr. F. S. Heard and the Maternity Staff at St. Joseph's Hospital.

KERSEY—Born to Michael and Phyllis (nee Edwards) Kersey, 1580 Hawthorne St., Victoria, B.C., at the Royal Jubilee Hospital on July 27, 1971, a son, Daniel Michael. Happy grandparents are Mr. and Mrs. W. G. Edwards, and Mr. and Mrs. R. W. Kersey.

5 DEATHS, FUNERALS

BAMFORD — In Victoria, B.C., on July 30, 1971, Mrs. Marjorie A. (Polly) Bamford, aged 64 years, born in Mission, B.C., and a resident of Victoria for the past 25 years; late residence, 671 Linkleas Ave. She leaves her husband, Norman M. Bamford, at home, and her brother, Wilfred J. Pollack, Port Alberni, B.C.
Private service will be held in the Chapel of the Royal Oak Crematorium on Monday, August 2, 1971, at 1:00 p.m., Archdeacon A. E. Hendy officiating. Flowers gratefully declined. Those so desiring may contribute to the Canadian Cancer Society, P.O. Box 202, Victoria, B.C. Arrangements by the Sands Mortuary Limited.

BOYD — At Duncan, B.C., July 30, 1971, Lieutenant-Colonel John Henry Boyd, O.B.E., born in India, May 23, 1879; well-known retired magistrate, coroner, and for many years on school board at Lake Cowichan, where he had resided since 1929. Survived by his loving wife, Elizabeth; daughters, Mrs. J. H. (Sheila) Smith of Vancouver, Mrs. G. D. (Anita) Reith, North Vancouver, Mrs. F. J. (Elizabeth) Durdan, Riverside, California; 7 grandsons, and 1 granddaughter.
Service will be held from Hirst Funeral Chapel, August 2 at 3 p.m. with Reverend Canon R. Howell officiating, followed by cremation. Flowers gratefully declined. If so desired, donations to J. H. Boyd Memorial Scholarship, care of Toronto-Dominion Bank, Lake Cowichan. Hirst Funeral Chapel, Duncan, in care of arrangements.

CLASSIFICATION INDEX

VITAL STATISTICS
1 Births
5 Deaths and Funerals
8 Cards of Thanks
9 In Memoriam
10 Funeral Directors

NOTICES
11 Monumental
14 Announcements
15 Coming Events and Meetings
16 Catering, Banquet and Reception Rooms
17 Restaurants
18 Places to Visit
20 Lost and Found

EMPLOYMENT
21 Male Help Wanted
25 Male or Female Help Wanted
26 Female Help Wanted
27 Teachers Wanted
29 Situations Wanted Male
30 Situations Wanted Female
31 Situations Wanted Male or Female

BUSINESS SERVICES AND DIRECTORY
36 Business Services and Directory

PERSONAL SERVICES
32 Trade Schools
33 Bands, Musicians and Orchestras
38 Travel
39 Personals
40 Business Personals
42 Education
43 Dancing
71 Music Teachers

MERCHANDISING
60 Fuel
63 Timber
65 Building Supplies
70 Musical Instruments
77 Motorcycles
78 Bicycles
80 Boats and Marine
83 Aeronautical
92 Sporting Goods
93 Stoves and Furnaces
96 Cameras, Supplies and Photo Finishing
97 Furniture
98 TV, Stereo, Radio Sales and Service
99 Groceries, Meat and Produce
100 Miscellaneous for Sale
103 Miscellaneous Wanted
109 Miscellaneous to Rent
112 Wanted to Rent, Miscellaneous
115 Swaps
117 Antiques
119 Florists
120 Garden Supplies
125 Pets and Supplies
127 Chicks, Poultry, Hatching Eggs, Supplies
128 Livestock and Supplies
130 Heavy Equipment, Machinery
135 Farm Implements

AUTOMOTIVE
150 Cars for Sale
151 Foreign Import and Sports Cars
152 New Car Directory
154 Trucks and Buses
156 U-Drives and Auto Washing
158 Tires
160 Parts, Accessories
162 Auto Repairs, Service and Towing
164 Auto Body Work and Painting
166 Cars and Trucks Wanted
168 Campers and Trailers
169 Mobile Homes and Parks

ACCOMMODATION
175 Hotels
178 Summer Resorts
181 Tourist Accommodation
185 Convalescent and Rest Homes

RENTALS
190 Room and Board
191 Room and Board Wanted
193 Rooms to Rent
174 Rooms Wanted
197 Housekeeping Rooms to Rent
199 Housekeeping Rooms Wanted
200 Apartments to Rent, Unfurnished
201 Apartments to Rent, Furnished
202 Apartment Furniture to Rent
203 Apartments Wanted
206 Duplexes to Rent
207 Duplexes Wanted to Rent
210 Houses to Rent, Unfurnished
211 Houses to Rent, Furnished
212 Houses Wanted to Rent
212 Houses Wanted to Rent
215 Halls, Warehouses, Stores and Offices to Rent

FINANCIAL
155 Automobile Financing and Insurance
230 Personal Loans and Insurance
233 Mortgage Loans and Insurance
234 Mortgages for Sale
235 Wanted to Borrow

REAL ESTATE
240 Business Opportunities
241 Business Opportunities Wanted
244 Revenue Property
245 Revenue Properties Wanted
247 Commercial or Industrial Properties
250 Houses for Sale
253 Country Homes and Properties
256 Waterfront Properties
258 Condominiums and Townhouses
263 Garages for Sale, Rent, Wanted
266 Houses Wanted to Buy
268 Listings Wanted
270 Exchange Real Estate
271 Lots for Sale
273 Property for Sale
274 Property Wanted
280 Acreage for Sale and Wanted
285 Up-Island Properties
290 Farms for Sale and Wanted
293 Gulf Islands Properties
295 Listings Cancelled

NOTICE OF COPYRIGHT

Full, complete and sole copyright in any advertisement produced by Victoria Press Ltd is vested in, and belongs to, Victoria Press Ltd.; provided, however, that copyright IN THAT PART AND THAT PART ONLY of any such advertisement consisting of illustrations, borders, signatures or similar components which is, or are, supplied to Victoria Press Ltd. by the advertiser in the form of engravings, matrices, casts, etc. and incorporated in said advertisement shall remain in and belongs to the advertiser.

5 DEATHS, FUNERALS

CHISHOLM—At the residence, 463 Fraser St., on July 29, 1971, Mr. George Alexander Chisholm, aged 80 years, resident in Victoria for 17 years, formerly of Edmonton (C.N.R. Retired). He is survived by his loving wife Marion at the residence; son, George, of Edmonton; daughter, Mrs. T. T. (Georgina) Vaulkhard, of Victoria; 2 grandchildren; brothers and sisters. He served with the Canadian Army in the First World War.
PRIVATE service in McCall Bros. FAMILY CHAPEL on Monday, August 2, at 3:30 p.m. with the Rev. Dr. E. A. Wright officiating. Followed by cremation (Flowers gratefully declined.)

COX—James, of 475 Maple St., Nanaimo, passed away in Nanaimo Regional General Hospital, July 30, age 58 years; he is a former resident of Victoria and had been the national vice-president of the Letter-Carriers Union in Victoria and Vancouver for a number of years. He is a veteran of the Second World War; member of Branch No. 256 Royal Canadian Legion, Nanaimo. He is survived by his wife Elizabeth.
Funeral services will be held on Tuesday afternoon, August 3, at 1 p.m. in the Westwood Chapel of Flowers (Sands), Rev. Dr. E. G. Flagg will officiate. Interment, Cedar Valley Memorial Gardens. Flowers gratefully declined. Donations to the Poppy Fund, Branch No. 256, Royal Canadian Legion, Nanaimo.

CULL — In hospital in Victoria, B.C., on July 30, 1971, Alfred Nelson Cull, aged 61 years, beloved husband of Jane, 3933 Winton Street; born in Vernon, B.C., and a resident of Victoria for the past 18 years, formerly of Port Alberni, B.C. Besides his wife, he leaves 2 daughters, Mrs. Judith Anne Crawford of Vancouver, Miss Mary Jane Cull of Kamloops; his mother, Mrs. F. J. (Nancy) Cull of Vernon; 1 brother, Ronald H. of Vernon; 2 sisters, Eva Nye of Kamloops, and Mildred Sowerley of Vernon.
Funeral services will be conducted by the Rev. E. W. S. Gilbert from St. Peters Anglican Church, St. Peters Road on Friday, August 6 at 1 p.m. Cremation. Flowers gratefully declined. Donations to a charity of your choice would be appreciated. Thomson and Irving, Funeral Directors, in charge of arrangements, 384-2612.

FURBER — In Victoria, B.C., on July 27, 1971, Mrs. Winnifred Furber, aged 77 years, born in Walker, Iowa, and a resident of Victoria for the past 10 months, late residence, 338 Foul Bay Road; formerly of Tisdale, Sask. She leaves her sons, Ray and Leo, Victoria, B.C., and Fred, Rossland, B.C.; 9 grandchildren; 4 great-grandchildren and her sisters, Mrs. Wilma Wilson, New Westminster, B.C. and Mrs. Zira Booth, Victoria, B.C.
Service will be held in the Sands Funeral Chapel of Heather, Colwood, B.C., on Monday, August 2, 1971 at 1:00 p.m., Rev. David Stiven officiating. Interment in the Royal Oak Burial Park.

HASLAM—In Victoria on Thursday, July 29, 1971, Mr. Albert Haslam, born in Moorside, England, and a resident of Victoria for the past 14 years. He is survived by his loving wife Joyce, at the residence, 586 Prince Robert Drive; his mother and father, Mr. and Mrs. William Haslam, of Gooksville, Ont.; his sister, Mrs. Elsie Hilditch of Port Credit, Ont., and brother Samuel of Cooksville.
A PRIVATE service will be held in McCall Bros. FAMILY CHAPEL with the Rev. Angus Cameron of Lundavra officiating, followed by cremation. (Flowers gratefully declined.)

HEARN — On July 29, 1971, at Duncan, B.C., Mrs. Jennie Hearn, beloved wife of Walter Frederick Hearn, of Fisher Road, Cobble Hill, B.C., aged 76 years. Born in Lancashire, England, Mrs. Hearn came to Canada in 1905 residing first at Keephills, Alberta; from 1919 till taking up residence in the Cowichan valley in 1945 a resident of Gennesse, Alberta. Mrs. Hearn was a member of the Cobble Hill Baptist Church, the Old Age Pensioners Association and the Cobble Hill Mother's Union. Mr. and Mrs. Hearn had celebrated their golden wedding anniversary in 1969. Predeceased by a daughter, Mrs. L. Shulaika (Edna) in 1970. Mrs. Hearn is survived by a son, Walter, Jr. of Cobble Hill, and a daughter, Mrs. L. Horton (Winnifred) also of Cobble Hill; seven grandchildren. Also surviving is a brother, Fred Greenhough of Gennesse, Alberta; numerous nieces and nephews in Canada.
Funeral services will be held on Tuesday, August 3, 1971, at 2:00 p.m., in the Cobble Hill Baptist Church, with Rev. H. Saul officiating, to be followed by interment. Hirst Funeral Chapel, Duncan in care of arrangements.

HENDERSON — In Victoria on July 29, 1971, Mr. Thomas Henderson, formerly of 1336 Grant St., aged 84 years; born in Leven, Fife, Scotland, and a resident of this city for the past 35 years. He is survived by 4 sons, Donald and William of Victoria, Wayne of Calgary and James of Bagotville, Que.; 9 grandchildren; one sister, Miss Kate Henderson in Scotland. He served in the First World War in the First Canadian Mounted Rifles.
PRIVATE funeral service in McCall Bros. FAMILY CHAPEL on Tuesday, Aug. 3, with the Rev. B. Molloy officiating. Interment at Royal Oak Burial Park.

JOHNS — In Victoria on July 29, 1971, Mr. Edgar George Johns, formerly of 2125 Lansdowne Rd.; born in Abergavenny, Monmouthshire, England, and a resident of Victoria since 1946, formerly of Red Deer, Alberta. He is survived by his wife, Sadie; three daughters, Mrs. W. J. (Margaret) Yule of Calgary, Mrs. W. J. (Doris) Brigham of Vancouver and Mrs. V. G. (Mary Lou) Holland of Edmonton; five grandsons; one granddaughter; one brother and sister in England.
A PRIVATE service will be held in McCall Bros. FAMILY CHAPEL on Monday, August 2, with the Rev. Dr. F. E. H. James officiating. Interment at Royal Oak Burial Park. (Flowers gratefully declined).

JOHNSON — At Duncan, B.C., July 30, 1971, Harry William Johnson, born at Victoria, B.C., December 16, 1898, veteran of World War I with Army Service Corps, 1916-1919. Former resident of Vancouver, also Bowser, Parksville, Qualicum; in 1948 to Shawnigan Lake, later Cobble Hill and past 9 years at Duncan, B.C. Well-known pole contractor retiring in 1962. Member of Loyal Order of Moose, formerly of B.P.O.E., also Royal Canadian Legion, Cowichan Branch No. 53. Had been first president of Bowser Canadian Legion. Survived by his loving wife, Mable; son, Harry Joseph, sergeant of a medical corps in Germany; daughters, Mrs. Doreen Boyes, Calgary, Mrs. P. (Catherine) Arcand, Vancouver; 6 grandchildren and 1 great-grandchild.
Service will be held from the Hirst Memorial Funeral Chapel, August 4 at 1:30 p.m. with Reverend H. McIntee, O.M.I., officiating. Interment Veterans section, Mt. View Cemetery. Hirst Funeral Chapel, Duncan, in care of arrangements.

KNOWLES—In Victoria on July 30, 1971, Mr. James Knowles, aged 85 years, late of 11410 West Saanich Rd., formerly of Esquimalt for many years; born in Liverpool, England. He is survived by his son and daughter-in-law, James and Hazel Knowles at the residence; 2 grandchildren, Valerie Mickelson and Bill Knowles; 5 great-grandchildren; also a sister in Liverpool, England. He was an Imperial Veteran of the First World War serving with the Black Watch.
Funeral service in McCall Bros. Chapel, Johnson and Vancouver Sts. on Tuesday, August 3, at 3:15 p.m., with the Rev. J. A. Roberts officiating. Interment at Royal Oak Burial Park. (Flowers gratefully declined).

5 DEATHS, FUNERALS

MALCOLMSON—At his residence, Bay View Avenue, Vesuvius Bay, Salt Spring Island on July 30, 1971, Mr. Robert Malcolmson, age 67 years. Born in Banogue, County Down, Northern Ireland, and had been a resident of Salt Spring Island for the past 23 years. Predeceased by his son, Robert, in 1958. Survived by his wife, Florence, and daughter, Florence Roberta, at home; brother, William, Northern Ireland; sisters, Mabel and Clare, Northern Ireland, and Ethel, Donegal, Eire; nieces and nephews.
Service will be held in the Sands Mortuary Limited "Memorial Chapel of Chimes" on Monday, August 2, 1971, at 3:00 p.m., Rev. F. Anderson officiating. Interment in Royal Oak Burial Park. Flowers gratefully declined. Those so desiring may contribute to the charity of their choice.

MAYHEW — The Honorable Robert Wellington Mayhew, 3005 Rutland Rd., at the Royal Jubilee Hospital on July 28, 1971, in his 91st year. Born in Ontario and a resident of Victoria since 1912. He leaves his son, Logan of Victoria; his daughter, Mrs. Alex (Jean) Lawrason of Toronto, and 13 grandchildren.
Funeral service in First United Church, Quadra St., on Monday, August 2 at 2:30 p.m., Rev. Dr. R. J. D. Morris and Very Rev. Dr. Hugh A. McLeod officiating, followed by cremation. (Flowers gratefully declined. Friends, if desired, may contribute to the YM-YWCA, 880 Courtney St., or the First United Church, 932 Balmoral.) McCall Bros. Funeral Directors in charge of arrangements.

McDONELL — Suddenly on July 29, 1971, Mrs. Carrie McDonell, aged 72 years, born in Grenfell, Saskatchewan and a resident of Langford, B.C. for the past 10 years; formerly of Saskatoon and Grenfell, Sask. She leaves her loving husband, Walter J. McDonell, at home; daughter, Mrs. Don (Shirley) Ingalls and 4 grandchildren, Colwood, B.C.; brothers, Will Hobson, Grenfell, Sask. and Jack L. Hobson, Nelson, B.C.; sisters, Miss Ella Hobson, Grenfell, Sask. and Mrs. Sarah Welch, Regina, Sask. Mrs. McDonell was a member of the Ladies Auxiliary to The Royal Canadian Legion, Prince Edward Branch No. 91 and President of the 50 and Up Club, Langford, B.C.
Arrangements will be announced later by the Sands Funeral Chapel of Heather, Colwood, B.C.

PASSMORE—In Victoria on Thursday, July 29, 1971, Mr. George F. Passmore, aged 85 years. Formerly of 248 Beechwood. Survived by his loving life Annie, pre-deceased by his son Leonard in 1956.
Funeral service in McCall Bros. FAMILY CHAPEL Tuesday, August 3, at 1:15 p.m., with the Rev. F. Gowing officiating. Interment at Royal Oak Burial Park.

PINKERTON—In the Missericordia Hospital, Edmonton, on July 25, 1971, Mrs. Vera Pinkerton (nee Benson), widow of Harold Pinkerton. She leaves to mourn her loss, one daughter, Mrs. Allan Knight, Toronto; 4 sisters, Mrs. Ruth Ferguson, Mrs. C. W. Carry, Edmonton, Mrs. Hector E. Macdonald, Victoria, Mrs. Betty Kay, Manchester, England; niece, Mrs. A. R. Hurst, Cordova Bay; nieces and nephews in Canada, United States and England.

PROULX—In Victoria, B.C., on July 30, 1971, Mr. Leonard William Joseph Proulx, born and resided at Trail, B.C., late residence, 1737 Circle St., Trail, B.C. Service will be held in Trail, B.C. Interment in the Mountain View Cemetery. Arrangements by the Sands Mortuary Limited.

RESIDE — At Campbell River, on July 28, 1971, Mr. Robert James Reside of 244 Glenairlie Drive, aged 29 years; born in Winnipeg and a resident of this city for the past 28 years. He is survived by his loving wife, Sharon; son, David; and daughter, Dawne Michelle and his mother, Mrs. Ethel Reside, of Victoria, all at the residence.
Funeral service in McCall Bros. Chapel, Johnson and Vancouver Sts., on Monday, August 2, at 11:00 a.m. with the Rev. D. Stiven officiating. Followed by cremation. (Flowers gratefully declined. Friends, if desired, may contribute to the Cancer Fund, P.O. Box 202, Victoria.)

SANDSTROM — Accidentally at Shawnigan Lake, B.C., on July 27, Mr. Une Alexander Sandstrom, beloved husband of Sylvia Sandstrom, of Munns Road, R.R. No. 7, Victoria, B.C., aged 57 years, born in Finland. Mr. Sandstrom came to Canada in 1927, directly to B.C. He had been employed as a shipwright till his retirement in 1969. He is survived by his wife Sylvia; a sister, Mrs. M. Knowles of Burnaby; two brothers, George and Ernest of Vancouver; several nieces and nephews; also surviving are a brother and sister-in-law, Mr. and Mrs. George Trueman, of Mill Bay, B.C.
Graveside services will be held on Monday, August 2, at Mountain View Cemetery, Duncan; Pastor V. Heroesheimer will officiate. Hirst Funeral Chapel, Duncan, in care of arrangements.

STRAWSON — At her residence, 4548 Rocky Point Road, Metchosin, B.C. on July 28, 1971, Mrs. Elsie Agnes Strawson, age 57 years. Born in Kelliher, Sask., and had been a resident of Metchosin for the past 30 years. Survived by her loving husband, Percy, at home; son, Gerald R. Strawson, Colwood, B.C.; daughters, Mrs. G. (Evelyn) Petrie, Glen Lake, B.C., Miss Janice Strawson, at home; 5 grandchildren; her mother, Mrs. Louise Matt, Melville, Sask.; sister, Mrs. H. (Mary) Creaser, Metchosin, B.C.; brothers, Art, Metchosin, B.C., Edwin, Willie, Reinold and Theodore, Kelliher, Sask.
Service will be held in the Church of St. Mary The Virgin, 4360 Metchosin Road, Metchosin, B.C. on Monday, August 2, 1971 at 3:00 p.m. Rev. Henry Silvester officiating. Interment in the Church Cemetery. Arrangements by the Sands Funeral Chapel of Heather, Colwood, B.C.

THOMSON — At Rest Haven Hospital, Sidney, B.C., on July 30, 1971, Mr. Gavin Paul Thomson, aged 82 years, born in Crandon, South Dakota, and a resident of Sidney, B.C., for the past 18 years; late residence, 9633 Seventh St. He leaves his wife, Lillian, at home; son and daughter-in-law, Richard and Ede Thomson and grandchildren, Hilary and Mark, Oakland, Calif.; 2 brothers and one sister in Saskatchewan, and 1 sister in Summerland, B.C. Mr. Thomson was employed with the Saskatchewan Wheat Pool for 24 years prior to his retirement in 1953 and was a member of the O.A.P. Branch No. 25, Sidney, B.C.
Service will be held in the Sands Funeral Chapel of Roses, Sidney, B.C., on Monday, August 2, 1971 at 1:00 p.m., Rev. R. H. Pratt officiating. Cremation.

9 IN MEMORIAM

MASSIE—In loving memory of Mr. James Massie, who passed away August 2, 1970.
—Ever remembered and sadly missed by his wife and family.

TRELOAR — In loving memory of a beloved husband Art, who passed away Aug. 1, 1968.
Treasured forever with love sincere
Deep in my heart your memory is kept,
I loved you too deeply to ever forget.
—Always remembered by his loving wife Elsie, Ida, Ett, Fred.

9 IN MEMORIAM

TORRIE—Treasured memories of our beloved husband and father, James Torrie, who passed away August 2, 1969.
Like falling snow the days drift by,
But precious memories never die.
You live with us, in memories still,
Not just today, but always will.
Two years ago, we had to part,
With one we loved all our hearts.
The wound is deep, it will not heal,
Only those who have lost, know how we feel.
Please God, forgive a silent tear,
Our silent wish that he were here.
Others are taken, yes we know,
But he was ours, and we miss him so.
Treasure him Lord, in your garden of rest,
For here on earth, he was one of the best.
—Dearly loved and longed for by his wife Emma, sons, Jack and Barrie, granddaughter, Karen.

10 FUNERAL DIRECTORS

WE CARE
Four Chapels Dedicated to Service.

SANDS MORTUARY LTD.
'Memorial Chapel of Chimes'
1803 Quadra, Victoria, B.C.
388-5155 - 388-5156 - 383-7511

SANDS
"CHAPEL OF ROSES"
9838 Fourth St., Sidney, B.C.
656-2932

WESTWOOD
"CHAPEL OF FLOWERS"
(SANDS)
No. 1, Newcastle Ave., Nanaimo, B.C. - 753-2032

SANDS
"CHAPEL OF HEATHER"
317 Goldstream Ave., Colwood, B.C. - 478-3821

Independent, Family Owned and Controlled. Sands since 1912.

McCALL BROS.
Funeral Chapels
1400 Vancouver Street
385-4465 — 385-4466 — 385-4467
The Wishes of All Concerned Fulfilled With Good Taste

PRIVATE SERVICE
HASLAM, Mr. Albert
FAMILY CHAPEL

MONDAY
McPHIE, Kit, Vera Florence
10:00 a.m.—FLORAL CHAPEL
COLBAN, Mrs. Nada L.
10:30 a.m.—ST. STEPHEN'S CHURCH, Mt. Newton X Rd.
RESIDE, Mr. Robert J.
11:00 a.m.—FLORAL CHAPEL
JOHNS, Mr. Edgar G.
PRIVATE SERVICE
FAMILY CHAPEL
MAYHEW, Hon. Robert W.
2:30 p.m.—FIRST UNITED CHURCH
CHISHOLM, Mr. George A.
PRIVATE SERVICE
3:30 p.m.—FAMILY CHAPEL

TUESDAY
PASSMORE, Mr. George F.
1:15 p.m.—FAMILY CHAPEL
HENDERSON, Mr. Thomas
PRIVATE SERVICE
FAMILY CHAPEL
KNOWLES, Mr. James
3:15 p.m.—FLORAL CHAPEL

THOMSON & IRVING
Funeral Chapel
Est. 1906 — Formerly of Winnipeg
A Dignified and Understanding Service at Moderate Cost
PRE-NEED SHIPMENTS AT NEED
1625 Quadra St. Phone 384-2612

HAYWARD'S CHAPEL
Ready to carry out the family's wishes, quietly, sympathetically, with efficiency and dignity.
386-3505
734 Broughton St.
A. W. FRANCIS, OWNER-MGR.

CHAPLIN'S FUNERAL CHAPEL
Kindness — Courtesy — Service
1155 Fort 384-5512

FIRST MEMORIAL SERVICE
Undertakers for the Memorial Society of B.C. — 384-7041

11 MONUMENTAL

STEWART MONUMENTAL Works Ltd.
ESTABLISHED 1896
Memorial of Distinction
Marble fireplace and tabletops
1403 May St. 384-3452

MORTIMER'S MONUMENTS
ESTABLISHED 1877
"The Finest in Craftsmanship"
633 DAVID ST. 383-6421

14 ANNOUNCEMENTS

THE DUKE'S RESTAURANT, 4558 Cordova Bay Road, next to Mt. Douglas Park, is opening on July 30th. 658-8922.

NEW BUSINESS HOURS during fire season. Open 12 midnight, closed 1 p.m. Millstream Landfill. 478-6212.

15 COMING EVENTS AND MEETINGS

ARMY, NAVY AND AIR FORCE
SUNDAY BINGO
CURLING RINK
AUGUST 1, 7 P.M.
No Games less than $20
All good Neighbors
1 GAME $50
1 GAME $100
EXTRA PRIZES and Door Prizes
5 Extra Games 25c Card
ADMISSION $1
In Aid of Juvenile Sports, Veterans Ben., and Senior Citizens' Housing

LEGION BINGO
CLUB TANGO
1027 View
Every Mon., 7:30 p.m.
Free Transportation to town
Door Prizes
20 Good Neighbor Games
Operated by Veterans for Veterans' Benevolence

HUMANIST FELLOWSHIP PICnic: August 1, noon till 6, Seabluff Farm, Wootton Road, Metchosin. We supply the coffee. Information, 386-7347.

PUNTERS' SPECIAL BUS
To Sandowne, each race day, $1.80 return. Reservations phone 384-6479.

15 COMING EVENTS AND MEETINGS

RCAF ASSOCIATION
CASH—BINGO—CASH
Every Monday
7:30 p.m. Sharp
OLD AGE PENSION HALL
1600 GOVERNMENT ST.
Admission $1.00
Extra cards 25c
6 cards for $2.00
Minimum prize $15.00
20 Games
5 extra games, 25c per card
Support to 89 Air Cadet Squadron and 800 Pacific Wing Charities

COME TO SARAH COVENTRY'S fashion showing of exclusive jewellery. Free admission. Door prizes. Raffles and refreshments. Trafalgar Legion, Upstairs, 1417 Broad St., August 3, 8 p.m. Call 478-4769.

20 LOST and FOUND

LOST: LADY'S GOLD WRIST watch, part gold and jade band. Between Beacon Park-Princess Mary Restaurant. Reward. Victoria Press, Box 109.

LOST: LARGE SEALPOINT SIAMESE, Marigold Park area, wearing red collar and bell attached. Finder please contact 479-1411. Reward.

LOST ON SUNDAY, WHITE female Persian cat, answers to "Puff," 3151 Glasgow-Woodwards area. Please return. Sadly missed. Reward. 386-2873.

LOST: BLACK AND WHITE male cat. Caledonia-Cook area. Very much loved and missed. Reward. 383-5743 nights.

LOST LAST FRIDAY, VICINITY of Eaton's, Persian goatskin wallet, initials M.A.M. Reward 598-4725.

REWARD FOR RETURN OF building materials lost on Finlayson, Blanshard or Tolmie streets Friday afternoon. Phone 384-5625.

LOST: CANVAS BAG WITH SIDE pockets, contains borrowed keys and tablets — urgently needed. Near beach, Dallas Rd., 385-6885.

LOST: 4-MONTH MALE KITTEN, grey-black stripes, Cedarwood-McKenzie. Reward. 477-6206.

LOST: MALE GERMAN SHEPherd puppy. Hudson Bay Parcel pickup. 388-4802.

OST 8-MONTH SIAMESE CAT. Gordon Head-Arbuts Road. Reward. 477-4635.

LOST IN 4-H BUILDING, Saanichton Fairground. Agfa camera in leather case. 477-5291.

FOUND: BIRTH CERTIFICATE reading Susan Mae Mullins. 385-4665.

FOUND. GOLD BAND IN BIRKS case and box Carnarvon Street area. Identify initials. 592-2687.

LOST YOUR PET? — HOMES wanted, found. SPCA. 383-0514.

HAVE YOU LOST YOUR CAT? Homes wanted. CPL. 598-5731.

21 MALE HELP WANTED

ADVERTISEMENTS IN THIS CLASSIFICATION MUST COMPLY WITH THE BRITISH COLUMBIA HUMAN RIGHTS ACT SEE COLUMN 1

ATTENTION CABINETMAKERS!!
One of the West's largest and most modern shops is looking for men with a minimum of 3 years experience as a journeyman cabinetmaker. *You must have the hand tools required of the trade and be able to work from detail drawings and stock bills.
We offer
Paid Holidays
Paid Vacation
Paid Medical and Hospital
Paid Life Insurance
Steady Employment
Excellent Wages
If interested, please contact
SARGENT SHOWCASE AND FIXTURE CO., INC.
P.O. Box 7397
Reno, Nevada 89502

NATIONAL PAINT COMPANY has an opening in local branch for full-time sales clerk. Excellent opportunity for advancement. Reply in own handwriting giving full resume to Victoria Press, Box 106.

NATIONAL MERCHANDISING firm requires 4 aggressive men to assist local manager in developing new area. Preferably with no previous sales experience, and willing to travel. For interview only call 592-6997, between 9-11:30 a.m.

LIFE INSURANCE SALESMAN required immediately. No previous experience necessary. Must be bondable, excellent salary plus commission and fringe benefits. For appointment please call 388-6681.

SEVERAL FULL OR PART time men with cars needed to complete our sales force. Excellent opportunity to become associated with well established Victoria firm. Phone after 6:30 p.m., 386-7320.

WANTED: AUTO BODY MAN, experienced journeyman, flat rate and guarantee. Good working conditions. Excellent fringe benefits. Apply or phone Cornell Chevrolet Oldsmobile Body Shop. 385-5777, Local 32.

WANTED IMMEDIATELY, cabinet maker or 3rd-year apprentice for local cabinet shop. Wages depending upon experience. This is a steady job for the right man. Victoria Press Box 667.

WANTED: DRIVER-OPERATOR for commercial and domestic Power Vac mobile unit. New equipment and must have mechanical knowledge. Victoria Press, Box 116.

EXPERIENCED SHINGLER-roofers needed for steady employment by old-established company. Good contract to qualified men. 382-4432, 8 a.m.-5 p.m.

CERTIFIED NURSING orderly required. For permanent position at James Bay Lodge. Phone director of nursing. 388-6457.

EXPERIENCED CAT OPerator. Must be familiar with excavating, land clearing, etc. Apply 386-8215.

EXPERIENCED MACHINE taper wanted. Steady work. Empress Drywall. 478-4973 or 382-4540.

SINGLE, PREFER OLDER MAN, non-drinker, room supplied. Light janitor work. Victoria Press Box 682.

MAN REQUIRED TO WORK IN plastic sign manufacturing and installation. Apply Victoria Press, Box 677.

CAPTAIN WITH PAPERS, diesel engineer and cook, for 136' ship. Send full resume, stating wage to 4384 Robinwood, Victoria.

ARTENDER FOR COCKTAIL lounge. Must be fast with a pleasant personality. Victoria Press, Box 605.

IF YOU'RE THINKING OF A sales career in life insurance, think Canadian. Phone Monarch Life, 348-0584, for interview.

EXPERIENCED WINDOW cleaners. Top wages paid. Apply Bob's Janitorial Service, 386-8215.

21 MALE HELP WANTED

GOLF COURSE GREENS SUPERINTENDANT
Required by a lower Vancouver Island 18 hole course. Applicants must be prepared to work with proven experience, in all phases of turf and grass management, weed and fungicide controls, fertilization programming, fairway, tee and drainage construction, equipment maintenance, and the ability to programme and supervise work schedules of greens-keepers. Address reply with resume and salary expected to Victoria Press Box 105. Applications will be treated confidentially.

OPPORTUNITY
We are looking for a potential salesman — no high pressure, rather an earnest man who will welcome a permanent position. Above average salary with benefits and training will be given to the right man. Reply by letter giving complete information. All replies strictly confidential. Victoria Press, Box 690.

25 MALE OR FEMALE HELP WANTED

ADVERTISEMENTS IN THIS CLASSIFICATION MUST COMPLY WITH THE BRITISH COLUMBIA HUMAN RIGHTS ACT SEE COLUMN 1

REAL ESTATE SALES
EXPERIENCED OR INEXPERIENCED
People in Victoria like to do business with a well-established real estate firm. It means they can be assured of integrity and service. P. R. Brown and Sons Limited have been giving and guaranteeing this kind of service since 1900. Why not help yourself by becoming associated with our progressive organization.
We offer many advantages: generous commission, complete mortgage facilities, full-time sales-manager to assist you, modern office facilities in the centre of downtown.
We will sponsor and train selected applicants for the next Real Estate Salesman's Pre-licensing course.
For further information or confidential interview, please call:
Jim Murdoch, 385-3435
P. R. Brown and Sons Ltd.
762 Fort St.

COMMUNITY WORKER — TO work as a detached worker, using Centennial United Church as headquarters. The successful applicant should have special organizational abilities, especially with young people; experience in family counselling; a good Christian background is essential and general knowledge in assisting people of all ages to cope with the ever-increasng social problems that exist, especially among "low-income" families.
The initial employment contract will be for a 12-month period, commencing September 15, 1971.
Please apply in writing, stating qualifications, age and salary expected to:
Official Board,
Centennial United Church,
612 David St.,
Victoria, B.C.

YEAR OF DECISION
IF YOU HAVE BEEN CONSIDERING ENTERING THE REAL ESTATE PROFESSION, NOW IS THE TIME. CANDIDATES ARE BEING SELECTED FOR THE PRE-LICENSING COURSE COMMENCING IN AUGUST. CANDIDATES MUST BE REGISTERED BY AUGUST 23RD, 1971. CALL INTO OUR OFFICE FOR A CONFIDENTIAL INTERVIEW WITH SALES MANAGER, MR. R. D. McKENZIE, PHONE NOW. 386-7521 OR 479-5047.
BOORMAN INVESTMENT CO. LTD.
1111 GOVERNMENT STREET

LADIES AND GENTLEMEN
Let me teach and show you how you can earn executive income (commission plus bonus). Selling beautiful Oak Bay residential properties. Just for fun call me now — you may be pleasantly surprised how easy Real Estate can be with the right teacher. Dial 598-3321 ask for Eric Saffer, Personnel Manager. Jack Mears Oak Bay Realty Ltd.

BERRY PICKERS WANTED
Persons interested in picking berries or those now registered are asked to contact the Farm Labor Section.
Canada Manpower Centre
Belmont Building
613 Humboldt St.
Phone 385-6711

WHITE SPOT RESTAURANT Ltd. Town and Country location has openings for an experienced sandwich maker and 2 waitresses. The people applying should be neat in appearance and be willing to work shifts. Please apply in person at White Spot, Town and Country Ltd. on Tuesday and Wednesday, between 2 and 5 p.m.

REQUIRED BY VICTORIA Paint Co., two experienced paint sales clerks with good knowledge of paint. Experience in color consulting also handling credit helpful. Top wages, steady employment for right person. Advancemet to store manager. Apply Victoria Press, Box 700.

VANCOUVER ISLAND
Active couple needed to manage 60-unit apartment complex and also small real estate office. Applicant must have valid real estate sales licence. Apply Victoria Press. Box 635.

HANDYMAN AND WIFE, EXperienced as resident caretakers for new 38 suite apartment in Duncan to be completed October 1st, 1971. Please send complete resume to Victoria Press Box 692.

DRAUGHTSMAN REQUIRED, experience in engineering and survey draughting essential. Reply, stating full details of experience and salary expected. Victoria Press, Box 699.

MARRIED COUPLE REQUIRED immediately (live-in) to perform caretaking duties in apartment complex. Apply Victoria Press Box 104, giving experience and references.

EXCELLENT EARNINGS FOR mature experienced sales person on commission basis with a draw. Mandel Interiols Ltd., 3995 Quadra. 479-7121.

RELIABLE COUPLE WANTED as resident caretakers for 40 suite apartment block in James Bay. Victoria Press Box 121.

EXPERIENCED COOK required by Tudor House Restaurant, day shift. Apply in person or phone 385-2623.

WANTED: TUTOR, MY HOME, to prepare grade 10 student for supp. in September. 478-2544 details.

26 FEMALE HELP WANTED

ADVERTISEMENTS IN THIS CLASSIFICATION MUST COMPLY WITH THE BRITISH COLUMBIA HUMAN RIGHTS ACT SEE COLUMN 1

HOUSEKEEPER FOR PROFESsional family in modern home, Ten Mile Point. Three school-age children, one toddler. Only energetic, capable woman with good current references considered for this long-term position. Begin August 23. $200 month, live-in, or $300 month, six days with own transportation. Apply airmail by August 5: Post Office Box 9247, Tampa, Florida 33604.

WAITRESSES WANTED, EXperience necessary. Good working conditions. Apply to Mrs. Paige, Scotts Restaurant, 8 a.m.-2 p.m.

26 FEMALE HELP WANTED

ACCOUNTING GIRL FRIDAY
Get-Up-And-Go-Girl Friday. She will handle accounts receivable, accounts payable, phone, public, banking, credit, books to trial balance, some typing. If you are interested in the responsibility of doing all phases of a one-girl office you will enjoy the variety and challenge working for this congenial firm. Salary $400 plus depending on experience.
DRAKE PERSONNEL
895 Fort Street 385-3425
"Never a fee to Applicant"

LARGE WHOLESALE FOOD company requires accounts receivable bookkeeper capable of operating a Burroughs Sensimatic Bookkeeping machine. Salary according to qualifications. Apply in own handwriting. Victoria Press, Box 117.

IMMEDIATE EMPLOYMENT FOR lady to live in as companion housekeeper for widow. Duties are light. Applicant should be personable, enjoy people, have drivers license and be willing to travel. Starting salary $150 and all found. Please give references. Victoria Press, Box 111.

MOTHERS! EARN EXTRA $ BY showing our 1971 line of toys and gifts in your evening hours. No investment. No delivering, no collection. Car and phone necessary. Part-time for 3 months only. Call for free catalogues and information. 478-7166 or 382-7436.

RELIABLE PERSON FOR OCCAsional baby sitting in my home, able to handle 4-year-old and infant 2 months old. Must be available on short notice and have no time limits. Moss-Carnsew St. area preferred. 388-4642.

PLEASANT, RESPONSIBLE, young-at-heart, lady for card and gift shop. Part-time now, may lead to full-time management if suitable. Experience essential. Victoria Press Box 697.

GENERAL OFFICE ASSISTANT required. Typing and shorthand necessary, give details of education and experience. Salary according to experience. Victoria Press, Box 698.

CHEERFUL, EFFICIENT COOK needed for small guest house. Rockland area. This is a full-time, permanent position. For interview 385-7031, 10 a.m.-1 p.m. or 477-6040 after 4 p.m.

WOMAN FOR GENERAL office work in hearing aid office. Age over 30 years. Must be able to meet public. For interview phone 383-2436.

PART-TIME JOB OPPORTUNITY for well-groomed and responsible married women. Send applications to Vic Cot, care of Harvey Beselt, No. 100-609 Broughton Street.

EXPERIENCED TELLER FOR chartered bank in high Quadra area. Salary in line with experience, usual benefits. Phone 386-2102.

CAR SALES SECRETARY — cashier for local automobile dealership. Must be good typist, preferably with shorthand. Victoria Press, Box 683.

BANK OF BRITISH COLUMBIA, 752 Fort Street, Victoria, requires experienced proof machine operator. Full employee benefits. Apply in writing or phone 388-5511.

ENJOY YOUR SUMMER AND make money, too. No investment, your hours. 382-0925, 386-0614, 386-7925.

MEDICAL TYPIST-RECEPTIONist, 85 word minimum. State salary and experience. Victoria Press, Box 646.

BABYSITTER MY HOME, OAK Bay-Monterey Avenue area. Monday-Friday, to start Sept. 1st, good pay for reliable person. 592-3950.

LIVE-IN ASSISTANT TO HELP care for cheerful aged lady, some nursing experience necessary. 477-3291.

SECRETARY REQUIRED, WITH shorthand, and at least 2 years experience. 388-5421 for appointment.

COMPANION-HOUSEKEEPE for elderly lady in lovely beach view apartment. Reply with references to Victoria Press, Box 110.

R.N. FOR ST. MARY'S PRIORY full time beginning Sept. 1. RNABC. Contract. 478-6312, Mon.-Fri., 9-5.

Applications invited for RESIDENT GRADUATE NURSE for Strathcona Lodge School for Girls, Shawnigan Lake, B.C.

WANTED: EXPERIENCED waitress. Apply in person only. Brand's Restaurants Ltd., 1009 Government.

SALES LADIES FOR JEWELlery and gifts, permanent, full or part-time. Victoria Press, Box 114.

EXPERIENCED WAITRESS required. Apply Tudor House Restaurant.

EXPERIENCED COOK IN Duncan. $2 an hour. Phone 746-4261 or Sidney 656-4948.

LEGAL SECRETARY REquired for small law office. Phone 385-8781.

BABYSITTER REQUIRED FOR year-old girl, my home, 9-5, Esquimalt. 382-4403, after 6 p.m.

EXPERIENCED HAIRDRESSER, preferably with some clientel. 383-0543 after 6 p.m.

PART-TIME HOUSEKEEPER, sleep-in and drive car. Victoria Press, Box 101.

FULLY EXPERIENCED waitress to work all shifts. Apply 1900 Douglas.

GENERAL HELP FOR REST home, live in. 384-3942.

GENERAL HELP FOR REST home. 385-4346.

26 FEMALE HELP WANTED

REQUIRE GIRL FRIDAY, 4 hours day for 1 man office. Experience in land registry documentation helpful, but not essential. City centre location. Apply stating age and experience to Victoria Press Box 123.

29 SITUATIONS WANTED MALE

DUTCH LANDSCAPER
Redesign your garden for lower maintenance costs. Complete landscaping service including rockwalls, brick work, patios, ponds, supply of nursery stock, etc. Free estimates: 592-1972 or 592-3748.

WIDOWS — PENSIONERS
PAINTING: Interior, Exterior
CARPENTRY: Cabinets, arborite, desks, tables, sinks, counters, remodelling. Reliable. Reasonable. References. Free estimate. 592-3490.

MALE CHAUFFEUR, "B" license, desires full time, day work. 40 hour week preferred. Salary and working conditions negotiable. 384-8879, 6-8:30 a.m. or 5-7 p.m. If no answer, 382-0644.

RESPONSIBLE BOY WILL DO odd jobs such as cutting lawns and painting fences. Phone after 4 p.m., 382-7885.

HEALTHY MEN ON WELFARE want work. Will do anything. Phone 382-2034, 386-9846. Victoria Self-help Society.

MOWING
Long grass cut down, backyards, vacant lots, any tough job. 382-4644.

LANDSCAPING, REDESIGNING, gardening, rock work, new lawns, cleanup. 592-6140.

EXTERIOR PAINTING IS MY hobby. Between 5-6 p.m. phone 598-5217.

ACCOUNTING, BOOKKEEPING, payrolls, weekly, monthly, reasonable rates. Phone 383-5473.

BEAT HIGH PRICES! INTERIOR-exterior painting. Any room, $15-$25. References. 386-0902.

STUDENT, 18, WILL DO gardening and odd jobs. 477-4241 after 7.

PAINTING AND DECORATING, clean-up and hauling. Reasonable. 384-7217, 478-1254.

PAINTING.
384-0827

DIGGING DITCHES, CUTTING lawn,s clean up yards. 384-4588.

STUDENT REQUIRES WORK OF any type, reasonable. 477-5265.

30 SITUATIONS WANTED FEMALE

GOOD HOUSE CLEANERS available on short notice. Reliable and trustworthy. Welfare Mothers' House Cleaning Association. Phone 382-2034 or 386-9846 or 383-0866.

EXPERT AT HOUSEWORK, also mending and ironing. Has 3 days available. 388-6860.

RELIABLE HOUSEWORK DONE by German lady. $2 hour. 383-6508.

LOVING CHILD CARE, MY home, Langford. 478-5254.

WANTED: HOUSEWORK FOR Thursday. 478-1417.

BABYSITTERS AVAILABLE, Esquimalt area, 383-3963.

31 SITUATIONS WANTED MALE OR FEMALE

COUPLE WITH ONE CHILD presently managing motel in B.C. interior wish to relocate in Victoria to manage motel or large apartment block. (Formerly from Victoria). Reply Victoria Press, Box 694.

33 BANDS, MUSICIANS AND ORCHESTRAS

PERSON RETIRED WHO WILL play hymns, oldtime music and classical with another person, one on organ and one on piano together. 478-6147.

36 BUSINESS SERVICES AND DIRECTORY

Books

ARE YOU A BOOK LOVER? There are some real treasures on our bookshelves, come and see. Good Shepherd Shelter Foundation, Trans-Canada Hwy. Mill Bay. Office Building.

POOR RICHARD'S USED BOOKS
Bought — Sold — Exchanged
923 Fort, 384-4411, 106 W. Burnside

Bulldozers

HENSON BULLDOZING LTD.
Loading, hauling, excavating and backfilling. Gravel, topsoil and fill. Land clearing and burning. Specializing in subdivision development. Free estimates. Phone 479-4234 anytime.

Carpenters

RENOVATIONS, EASY PRICES. Papering, additions, interior decorating, rumpus rooms, sundecks. 477-8543 mornings and after 5.

CARPENTER
for sundecks, sliding doors, steps, additions or rumpus rooms.
Free estimates
383-5205 Seakrest Industries

GENERAL REPAIRS, ALTERAtions, additions. Fast, courteous service. Free estimates.
W. EARL EBY 385-0040

QUALITY WORK AT REASONable rates. Additions, renovations. Estimates, plans. Glover, 656-3745.

TIRED OF INFLATION? ALL carpentry work. Jim, 386-6466 or 382-7885.

CARPORTS, STEPS, SUNDECKS, additions, any framing or finishing. Reasonable, 384-9167.

SMALL JOBS MY SPECIALTY
Howie 478-4705

COMMUNITY SERVICES INFORMATION DIRECTORY

Adoption, Foster Care, Child Protection, Unmarried Parents:	
— Victoria, Oak Bay, Esquimalt, Saanich and Central Saanich	382-5121
— View Royal, Langford, Colwood, Sooke	478-5516
— Sidney, North Saanich, Gulf Islands	656-3941
Alcoholism	383-0415
Birth Control	384-0571
Crisis Line (24 hours)	386-6323
Day Care, Family and Marriage Counselling	382-5121
Emergency numbers, see the inside cover of the Telephone Directory:	
Family Allowance, Old Age Security and Guaranteed Income Supplement	388-3631
Financial Assistance (Social Allowance and Supplement to Old Age Security):	
— Victoria	384-0571
— Saanich	385-4451
— Oak Bay, Esquimalt, Langford, Colwood, Sooke	478-5516
— Sidney, Central and North Saanich, Gulf Islands	656-3941
Homemaker	382-5135
Legal Aid — Criminal	386-1465
— Civil	382-6111 (Local 3313)
Low Rental Housing	386-2704
Public Health (Pre-Natal, Well Baby, Immunizaiton and V.D. Clinics; School Health Services; Sanitation Services):	
— Victoria, Esquimalt	384-0571
— Saanich, View Royal	386-3251
— Oak Bay	598-3311
— Langford, Colwood, Metchosin	478-1757
— Sidney	656-1188
— Sooke	642-3122
— Ganges	537-5424
Services for the Elderly	388-4268
Suicide Prevention	386-6304
Information on Community Health, Welfare, Recreational, Educational and Cultural Services	388-7391

Published Daily as a Public Service

Classified – Victoria's Largest Proven Market Place – Where Your Articles Sell Faster! Cost Less to Sell – 386-2121

Bruce Lowther

Sunday Highlights

● C-APOLLO 15: Coverage of the first moon trip journey may continue until 11 a.m. today. Wrapups and frequent reports are due during the day (Channel 2 and 6 will show highlights from 2-3 p.m.) and most channels will stay on the air all night tonight for the third trip due between 12:30 midnight and 4 a.m. — 2, 4, 5, 6, 7, 8, 12.

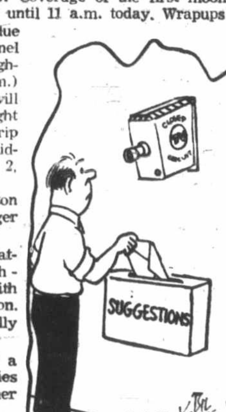

8:00 p.m. — Boston Pops adds pop singer John Hartbord—9.

C-9:00 — Manipulators repeats its much-discussed episode with topless Linda Goranson. Sorry, but it's essentially a bore—2, 6.

C-8:30 — Debut of a summer variety series led to Sonny and Cher —7.

C-9:00 — Time of Man is an environment special—8.

● C-9:30 — The excellent Six Wives of Henry VIII series starts on CBS—7.

Sunday Sport

C-12:00 noon — A Quebec tennis tourney — 2, 6.
C-1:30 p.m. — The U.S. four-ball golf finals — 5.
C-3:00 — Today's Pan-American Games report — 2.

Sunday Movies

2:00 p.m. — Comedy Man (fairly good 1964 English comedy-drama), Cecil Parker, Kenneth More — 12.

C-2:30 — Blackbeard the Pirate (1952 Robert Newton fun). Some actors clench teeth, flex muscles or lift eyebrows; Newton smacked his lips — 7.

C-3:00 — Dog of Flanders (1959 boy's drama), David Ladd, Donald Crisp, Theodore Bikel. Young folks will love it — 4.

C-4:00 — Timberjack (1954 Sterling Hayden in action). Nobody will even like it — 11

4:30 — Tarzan's Peril (1951 Lex Barker) — 7.

C-5:30 — Night Creatures (1962 Peter Cushing horror funsies) — 6, 8.

6:00 — Wall of Noise (1963 horse garbage), Suzanne Pleshette, other Warners losers. If you watch, it's a horse on you — 11.

C-9:00 — Quiller Memorandum (1967, one of the better spy films), Alec Guinness, George Segal, Max von Sydow, Senta Berger — 4.

9:00 — Barabbas (1962 Biblical bust), Anthony Quinn. I'm sorry; please don't write nasty letters. Again — 12.

● C-11:15 — Georgy Girl (cracking good 1966 modern love drama), Lynn Redgrave, Alan Bates, James Mason — 6.

● 11:15 — Room Service (1838 Marx Bros.). Not their best, but who beats them today? — 7.

11:45 — I Accuse (poorish 1958 Dreyfus case), Jose Ferrer, Leo Genn, Anton Walbrook, Emlyn Williams. KOMO insists this will be shown but my guess it will give way to the third moonwalk — 4.

Sunday Radio

● APOLLO 15: Second-trip wrapups are likely through the day (CBU plans one at 10 a.m.) with the third starting around midnight and lasting until around 4 a.m. Monday Many stations will carry it all.

PAN-AMERICAN Games reports a re due at 10 a.m., 3:10 and 6:30 pm, and 12:05 am Monday — CBU (690)

11:00 am. — A BBC production of Tchaikovsky's Eugin Onegin — CBU-FM (105.7)

6:35 pm — Books and Writers, a new 13-week series — CBU

8:05 — Gala includes music by Tchaikovsky, Schumann, Liszt — CFMS (98.5).

Monday Highlights

● C APOLLO 15: After the all-night third outing, Channel 4 plans a wrapup at 7 a.m. and then all channels will cover the liftoff at 10 a.m. with a docking report in the noon hour. Frequent specials are likely throughout the day — 2, 4, 5, 6, 7, 8, 12.

C-12:00 noon—Three on a Match, a new weekday quiz with Bill Cullen, replaces Joe Garagiola's unlamented Memory Game—11.

C-8:30 p.m.—Today's Pan-American Games report—2, 6.

C-9:00—The Latest Doodletown Pipers special is out west—7.

Monday Movies

NOTE: Only four recommended films this week; the other two are on Friday and I'm not too crazy about them. However, it's summertime so you shouldn't be indoors anyway.

8:30 a.m. — It's a Wonderful World (1939 whodunit romp, dated but fairly amusing), James Stewart, Claudette Colbert—4.

C-12:45 noon — The Raiders (woeful 1963 western), Brian Keith, Robert Culp, Wild Bill Hickok, Buffalo Bill and Calmity Jane band together to bring justice to the old west and nausea to your tumtum—6, 8.

4:00 p.m.—Berlin Express (1948 spies), Robert Ryan, Merle Oberon. Enjoyable if not taken seriously—7.

5:00—Buried Alive (1940). Good idea—13.

5:30—Legend of Tom Dooley (1959 Michael Landon). Cloying is a kind word for this drivel—12.

C-7:30—Endless Summer (1966). The bible for surfers—12.

● C-9:00—Georgy Girl (first-rate 1966 English modern love drama), Lynn Redgrave, James Mason, Alan Bates—4.

C-9:00—The Producers (offbeat 1968 comedy that occasionally scores high), Zero Mostel, Gene Wilder, other zanies—5.

11:00—Nation Aflame (1938 No)—13.

11:30—Big Steal (routine 1949 action), Robert Mitchum, William Bendix. If you're staying up, wait for King Rat—7.

11:50—Gunfight (1960). A flat nothing—2.

● 12:00—King Rat (excellent 1965 war-prisoners drama), George Segal, Tom Courtenay, James Fox. A real slice of life—6.

1:05 a.m.—Mr. 880 (1950 counterfeiter comedy, not bad at all), Edmund Gwenn, Burt Lancaster. Gwenn is a joy to behold—12.

Monday Radio

● APOLLO 15: Many stations are providing full coverage, with the main items today liftoff at 9:30 or 10 a.m. and docking around noon.

PAN-AMERICAN Game reports are due at 9:55 and 11:55 a.m., 1:55, 3:45 and 10:20 p.m., and 12:05 a.m. Tuesday—CBU (690).

6:00 p.m.—CFL football, Ottawa at Winnipeg—CJVI (900).

9:00—Monday Evening ranges from Malcolm Muggeridge to Robert Schumann. A wide range—CBU-FM (105.7).

9:05—Gala: Beethoven's violin concerto, by Heifetz—CFMS (98.5).

10:30—Theatre 10:30 starts a look-ahead called Apollo 17—CBU.

●—Recommended; C—Color.

Program Schedules for Sunday

Programs subject to last minute changes by stations concerned.

CBUT 2	KOMO 4	KING 5	CHEK 6	KIRO 7	Time	CHAN 8	KCTS 9	KTNT 11	KVOS 12	KTVW 13
	This Is The Life	Apollo (3:30)		Day of Discovery	8:00	Apollo (4:00)			Discovery Day	
	Across Fence	Apollo 15		Oral Roberts	8:30	Apollo 15			Anchor	
	Golden Years	Apollo 15		Mormon Choir	9:00	Apollo 15			Cathedral Tmrw	
	Farm Youth	Apollo 15		Dimension '71	9:30	Apollo 15			Cathedral Tmrw.	
	Apollo 15	Apollo 15		Apollo 15	10:00	Apollo 15		News (10:15)	Apollo 15	
	Apollo 15	Apollo 15		Apollo 15	10:30	Apollo 15		Hour of Power	Apollo 15	
	Bullwinkle	Comm. Workshop		Face the Nation	11:00			Hour of Power	Face the Nation	
	Discovery	Folk Music		Seattle News	11:30			Travel Film	True Adventure	
Quebec Tennis	Jonny Quest	Folk Music	Quebec Tennis	Pinpoint	12:00	Outdoors (12:15)		Church Voice	Pinpoint	
Quebec Tennis	Cattanooga Cats	Wunda Wunda	Quebec Tennis	Track Meet	12:30	Outdoors; Heart		Rex Humbard	Track Meet	
Pick and Choose	Encounter	Let's Catch Wish	Pick and Choose	Track Meet	1:00	Crossroads		Rex Humbard	Track Meet	
Country Canada	Brainsville	Four-Ball Golf	Country Canada	Track Meet	1:30	Oral Roberts		Kathryn Kuhlman	Track Meet	
Apollo 15	Schoolhouse	Four-Ball Golf	World Tomorrow	Where's Huddles?	2:00	World Tomorrow		Voice of Calvary	Movie	
Apollo 15	Seattle Series	Four-Ball Golf	Under Attack	Movie	2:30	Under Attack		Honeymooners	Movie	
Pan-American	Movie	Comment	Under Attack	Movie	3:00	Under Attack		Laramie	Movie	
Pan-American	Movie	State Prisons	Mary Tyler Moore	Movie	3:30	Mary Tyler Moore		Laramie	Movie	
TBA	Movie	Five Sides	Album TV	Movie	4:00	Album TV		Movie	Cartoons	
TBA	Movie	Five Sides	Question Period	Movie	4:30	Question Period		Movie	Quit Smoking	
Music to See	The Brides	Daktari	Music to See	Movie	5:00	Univ. Challenge		Movie	Mayberry	
Pitffle and Co.	The Brides	Daktari	Movie	Movie	5:30	Movie		Movie	Where's Huddles?	
Disney World	Challenge	News	Movie	News	6:00	Movie	Sesame Street	Movie	News	Youth Speaks
Disney World	News	News	Movie	Lowell Thomas	6:30	Movie	Sesame Street	Movie	Animal World	Charismatic
Rainbow Country	Untamed World	Danger Road	Rainbow Country	Lassie	7:00	Untamed World	Mister Rogers	Movie	Hawaii 5-O	Heart; C'phers
Bill Cosby	Mothers-in-Law	Disney World	Bill Cosby	Animal World	7:30	Mod Squad	Interview	Movie	Hawaii 5-O	Bible Answers
Newcomers	FBI	Disney World	Newcomers	Comedy Plays	8:00	Mod Squad	Boston Pops	Movie	Mannix	Living Pattern
Newcomers	FBI	Red Skelton	Newcomers	Sonny and Sher	8:30	Here's Lucy	Boston Pops	Outdoors	Mannix	Insight
Manipulators	Movie	Bonanza	Manipulators	Sonny and Sher	9:00	Environment	First Churchills	Blue Horizons	Movie	Big Picture
Manipulators	Movie	Bonanza	Manipulators	Henvy VIII	9:30	Environment	First Churchills	Ask Doctor	Movie	Soul Subjects
Tommy Tompkins	Movie	Bold Ones	Tommy Tompkins	Henvy VIII	10:00	Marcus Welby	NET Fanfare	70s Scenario	Movie	
Weekend	Movie	Bold Ones	Weekend	Henvy VIII	10:30	Marcus Welby	NET Fanfare	World Tomorrow	Movie	
News	Movie; News	News	News; Movie	News; Movie	11:00	News		News	Movie; News	
TBA	News; Movie	Twilight Zone	Movie	Movie	11:30	Wrestling			Merv Griffin	
TBA; Apollo	Movie	Apollo 15	Movie	Movie	12:00	Wrestling			Merv Griffin	
Apollo 15	Movie	Apollo 15	Movie; Apollo	Apollo 15	12:30	Word; Apollo			Apollo 15	

Program Schedules for Monday

Programs subject to last minute changes by stations concerned.

CBUT 2	KOMO 4	KING 5	CHEK 6	KIRO 7	Time	CHAN 8	KCTS 9	KTNT 11	KVOS 12	KTVW 13
	Flying Nun	Today		J. P. Patches	8:00				Cartoons	Stocks (7:00)
	Movie	Today		Capt. Kangaroo	8:30				Capt. Kangaroo	Stock Markets
	Movie	Telescope		News	9:00				Lucille Ball	Stock Markets
	Movie	Telescope		News	9:30			Concentration	Bev. Hillbillies	Stock Markets
Apollo 15	Apollo 15	Apollo 15	Apollo 15	Apollo 15	10:00	Apollo 15		Katy's Krafts	Apollo 15	Stock Markets
Giant; Helene	News	Hlywd Squares	Giant, Helene	Love of Life	10:30	Fashion Whirl		Jack LaLanne	Love of Life	Stock Markets
Sesame Street	Gourmet	Jeopardy	Air University	Where Heart Is	11:00	Air University		Romper Room	Where Heart Is	Stock Markets
Sesame Street	That Girl	Apollo 15	Apollo 15	Search for Tmrw.	11:30	Apollo 15		Romper Room	Search For Tmrw	Stock Markets
Luncheon Date	Bewitched	Distaff	Apollo 15	News	12:00	Apollo 15		Three on Match	David Frost	Stock Markets
Luncheon Date	Love U.S. Style	Days of Our Lives	News; Movie	As World Turns	12:30	News; Movie		To Tell Truth	David Frost	Stock Markets
Let's Talk Music	Len Sampson	Doctors	Movie	Many-Splendored	1:00	Movie		Don St. Thomas	David Frost	Stock Markets
55 North Maple	Let's Make Deal	Another World	Movie	Guiding Light	1:30	Movie		Beat the Clock	Divorce Court	
What on Earth?	Newlywed Game	Jury Trials	Movie; Magic	Secret Storm	2:00	Movie; Magic		Bright Promise	Secret Storm	
Coronation Street	Dating Game	Somerset	Jury Trials	Edge of Night	2:30	Jury Trials		Movie Game	Many-Splendored	
Take 30	General Hospital	Dinah's Place	Take 30	Gomer Pyle	3:00	Another World		Rifleman	It's Your Bet	
Edge of Night	One Life to Live	Virginia Graham	Edge of Night	J. P. Patches	3:30	Trbl. with Tracy		Bullwinkle	What's My Line?	
Gourmet Show	Password	Mike Douglas	Gourmet	Movie	4:00	Flintstones	Sesame Street	Tenn. Tuxedo	Cartoons	
Drop-In	What's My Line?	Mike Douglas	Drop In	Movie	4:30	Pete's Place	Sesame Street	Addams Family	Cartoons	
Rocket Robinhood	Petticoat Junction	Mike Douglas	Beat the Clock	Movie	5:00	Beat the Clock	Mister Rogers	Daniel Boone	I Love Lucy	Movie
Woody Woodpker	News	News	Yoga	Movie	5:30	Yoga	Youth Art	Daniel Boone	Movie	Movie
Klahanie	News	News	News	News	6:00	News	Busy Knitter	Big Valley	Movie	Movie
Hourglass	News	News	Man Trap	News	6:30	Man Trap	West Cooking	Big Valley	News	Movie
Hourglass	Exploration NW	Truth or Conseq.	Here's Lucy	Dick Van Dyke	7:00	UFO	French Poetry	Dragnet	Movie	Car Racing
Dianne	Let's Make Deal	Bird's Eye View	Bewitched	Gunsmoke	7:30	UFO	Seattle Series	Perry Mason	Movie	Car Racing
Partridge Family	Newlywed Game	Comedy Theatre	Partridge Family	Gunsmoke	8:00	Room 222	World Press	Perry Mason	Movie	Instant Holiday
Pan-American	Very Good Year	Comedy Theatre	Pan American	Here's Lucy	8:30	McCloud	World Press	David Frost	Movie	Scope
Bold Ones	Movie	Movie	Bold Ones	Doodletowners	9:00	McCloud	Realities	David Frost	Movie	Bob Corcoran
Bold Ones	Movie	Movie	Bold Ones	Doodletowners	9:30	Pig 'n Whistle	Realities	David Frost	Perry Mason	Bob Corcoran
David Suzuki	Movie	Movie	David Suzuki	Newcomers	10:00	Ironside		News	Perry Mason	Bob Corcoran
Take 30	Movie	Movie	Take 30	Newcomers	10:30	Ironside		News	Gunsmoke	Bob Corcoran
News	News	News	News	News	11:00	News		Merv Griffin	Gunsmoke	Movie
News; Centennial	Dick Cavett	Johnny Carson	News	Movie	11:30	News		Merv Griffin	Merv Griffin	Movie
Scene; Movie	Dick Cavett	Johnny Carson	Movie	Movie	12:00	Western News		Merv Griffin	Merv Griffin	Movie
Movie	Dick Cavett	Johnny Carson	Movie	Movie	12:30			Man Trap	Merv Griffin	

36 BUSINESS SERVICES AND DIRECTORY

Carpenters

HOUSE FRAMING
G. C. Luney, 477-2470 after 6

COMPLETE FRAMING CREW available. Status Designs. 382-9196.

Carpets and Linoleum

MONTH-END SALE ON ROLL ends. 3'x2' shag mats at $4.75. Nylon, 18-oz. carpeting installed at $7.75 per yard. Escapade shag, regular $10.95, selling for $8.50 per sq. yd. Samples brought to your home. Lino, carpets, tiles professionally installed. Del Interiors and Modernizing, Victoria's only complete home remodelling service, 382-2151 anytime.

For immediate in-home service for samples and estimates of carpets, linoleum or tile call Bob Carrie, 382-5111. No obligation.
Standard Furniture Co.
737 Yates Street

WAREHOUSE PRICES
Carpets, linoleum, and ceramics. Immediate installation on carpets sold from warehouse. Don't wait for your flooring, call us now. Mandel Interiors Ltd., 3995 Quadra, 479-7121.

SUMMER SACRIFICE
See our ad in Misc. for Sale.
CARPET TREND.

RUGS LOOK "NEW". IT'S EASY WITH KARPET-KARE. 388-9450, 479-6738.

PARKER JOHNSTON LTD.
1314 Broad Street 382-9181

Catering

FOR THE BEST IN BANQUET and weddings, let us prepare a plate for you. Alcove Caterers, 385-3595, 382-1025.

Cement

DE GENDT BIRKET — Cement contracting, diamond saw cutting, industrial and commercial. Free estimates. 388-6960, 385-5020.

BENITO BROS. SPECIALISTS. Cement finishings. Chimneys fireplaces, rock walls and rock house facings. 386-0049, 385-7886.

384-8306 Frank Politano 383-3495
DRAINS — CEMENT — SEWERS

Cleanup Service

$5 AND UP
Two young responsible men have large truck. Basement, attics, Composts, etc. Tree removal, very reasonable. Butch, 386-7316.

FRUSTRATED!!
Sick of trying to make your way through your attic, basement, garage, backyard? Don't wait for your husband's energy spurt. Call us now for fast removal. 384-0912.

BACKYARD AND BASEMENT clean-up and hauling, lawn mowing. Free estimates. Reasonable. 388-4678.

FREE ESTIMATES
Hauling, clean up yards, basements and repair work. Walter Hanson, 386-9618 anytime.

Contractors

HOME IMPROVEMENT IS OUR BUSINESS

The SHAWNIGAN MAN offers a complete renovation service which takes care of all details including installation. First, he visits the homeowner, takes measurements, makes recommendations and draws up a tentative plan — with firm prices for each item — for the owner to study at leisure, with no obligation.
Once go-ahead is given, we take over. Owners simply stand back and watch it happen. Terms, of course. Which cabinet style to use? Visit our fine display upstairs, you'll be happy you did. For an appointment in your home, call

SHAWNIGAN BUILDING SUPPLIES LTD.
2000 Government 382-7261
Serving Victoria Since 1880

SIMPSONS-SEARS

CITATION KITCHEN CABINETS

Let our planning and design experts plan your "Dream Kitchen." Superbly crafted cabinets in luxurious hardwood finishes. Phone for free no-obligation estimate.

When you remodel rely on the experts at SIMPSONS-SEARS 388-9111

36 BUSINESS SERVICES and DIRECTORY

Contractors

CUBBON'S HOME IMPROVEMENT SERVICE

Improve your home now, by making additions, rebuilding, remodelling, renovating. We offer a complete Home Improvement Service. A new patio or sundeck could be yours in time for summer enjoyment. Have the family rec. room completed, the kitchen remodelled, or any part of the house rebuilt or enlarged. Add a carport or garage, a porch . . . or give your house a complete new appearance. We have the experts available to make alterations that blend perfectly with your present home.
Counselling, designing, prompt estimates, building materials and first-class workmanship — all details are handled by

CUBBON'S HOME IMPROVEMENT SERVICE
PH. 384-8181—NO OBLIGATION

TYCO DEVELOPMENTS LTD.
If you have been trying to find unique design and sound construction for either new homes or renovations we can show you an example. See our house at 957 Kentwood Terrace, Broadmead, and if you think we could help call David Gurr at 477-5469.

REPAIRS, ALTERATIONS ADDITIONS
Fencing, Carports, Garages
Marine Floats, Sundecks
Estimates Terms
SAANICH LUMBER YARDS
3041 Douglas St. 385-2481
Night Phone 479-1423

FILIPOVIC CONSTRUCTION
Thinking of having a home built? I am sure you would want the best.
Give me a call, I'll do the rest
The Contractor who cares.
386-2334.

RENOVATE YOUR KITCHEN counter, rebuild, arborite, free estimates. For best price and job call 384-1777, 6-7 p.m.

Alterations — Repairs — Cabinets
WILLIAMS, BRAY AND WILLIAMS LTD.
853 CORMORANT ST. 386-7741

W. CAMPBELL LTD.
General Contractors
Building Consultants
479-3904

RENOVATING — SUNDECKS, building, repairs in general. New homes designed and built to order. Telephone Sam Harris, builder, 652-1578.

G.S.W. CONSTRUCTION
Repairs, Alterations, Additions
PHONE 477-1712

FARMER CONSTRUCTION
Design — Renovations
388-5121

WE HAVE LOTS AVAILABLE TO build your home on. Seaboard Construction Ltd. 652-2578.

ALTERATIONS AND FRAMING. Doors and windows. 385-4875 anytime. 598-1415 evenings.

ALTERATIONS, ADDITIONS, cabinets, repairs. Free estimates. Alright Builders, 479-1160.

STATUS DESIGNS. DESIGNERS, estimators and building consultants. 382-9196.

G. H. WHEATON LTD.
Repairs — Alterations — 382-2159

CARPENTRY, PLUMBING, WIRing, $4.50 per hour. 477-6568.

Dressmaking

SEPT. 13 — PARTICIPATION. Dressmaking — stretch sewing classes. Sawyer Sewing Centre, 388-6228.

FASHION CRAFT SHOP
28 West Burnside — 385-1542

Drywall

WALLBOARD APPLIED, TAPED and finished. Texturing. Free estimates. 478-4973 or 382-4540.

Electrical Contractors

RESIDENTIAL REWIRING
Electric heating, appliances installed. Hydro financing.
BUCKLE ELECTRIC
479-3941 385-8082

OLDER HOMES REWIRED — NO down payment. We finance through B.C. Hydro Plan.
EDDY'S ELECTRIC — 385-7666

McCOY ELECTRIC
New and Older Homes
Rewiring Expert—Electric Heating
386-0822 or 479-7561 Eves.

Fencing

CHAIN LINK FENCING
—Free Estimates—
SIMPSONS-SEARS
388-9111

PACIFIC FENCING — 592-4161
Most types, including screen block. Estimates. Materials, installations.

CHAIN LINK FENCING
D.D.P. ENTERPRISES—385-1512

36 BUSINESS SERVICES and DIRECTORY

Flooring and Sanding

ISLAND FLOORS LTD. WORK guaranteed, free estimates, laying, sanding, finishing. Old floors made new. 479-6121, 652-1805.

FLOOR SANDING, FREE ESTImates. 1950 Priaire prices. 656-4795 after 6.

JIM DUNCAN
Floor sanding and finishing. Experienced workmanship 385-0293.

Furniture Refinishing

BEDROOM-DINING ROOM suites. Pianos like new. 383-5521, Alpha Finishers Ltd., Eves 479-3640.

Gardening

YOUR GARDEN CLEANED AND maintained. Reliable service. Free estimates. 383-8363.

RELIABLE MAN FOR GARDENing and odd jobs, $1.75 hour plus bus fare. 383-7106.

PRUNING, LANDSCAPING, REdesign, garden clean-up, etc. 382-0201.

A COMPLETE GARDEN SERvice fully equipped to do any garden work. Phone 479-3926.

Gutter Cleaning and Repairs

GUTTERING

Use our 20-year guaranteed white aluminum guttering.

SIMPSONS-SEARS
388-9111

WINDOWS AND GUTTERS cleaned, repaired. Moss removed. We install plastic eavestroughs. Markem. 384-0881.

Landscaping

HARVEY'S LANDSCAPING
New lawns, lawn care, etc. Experienced, Efficient Chinese landscaper. 479-7078.

VAN VEEN LANDSCAPER
Re-arranging, new designs, shrubs, brick work, rock walls. 592-1972.

BARKER LANDSCAPING
Rock work, patios, etc. Lawn specialists. Terms. 382-8323.

LANDSCAPING, REDESIGNING, gardening, rock work, new lawns, cleanup. 592-6140.

PRUNING, LANDSCAPING, REdesign. Garden clean-up etc. 382-0201.

Lawn Service

YARD CARE SERVICE
Lawn cutting; power raking; aerating; tilling; clean-up. A Service of:
GARDEN CITY SPRINKLERS
834 Johnson 383-4244

Masonry

FIREPLACES, CHIMNEYS AND repairs. Ron Henson, 478-1557.

FIREPLACES, ROCK OR SLATE Veneers. Sipkes Masonry, 479-7348.

Moving

LARGE FURNITURE VANS fully equipped for local moving with experienced drivers. $8.50 hour.

NORTH WEST MOVING
LOCAL AND LONG DISTANCE MOVERS
Phone 383-4423
Find us Fast in the Yellow Pages

FURNITURE MOVING, TRANSfer etc., fully equipped, very reasonable. 384-7217, 478-1254.

2 MEN WITH 16' COVERED van, $12 hour. Butch, 386-7316.

Painters and Decorators

ISLAND DECORATORS
Painters Paperhangers
Spray Painters
Plaster Repairs
Convenient Time Payments
383-9059 Eves. 382-1479

CLARK AND PATTISON PAINTING CONTRACTORS LTD.
Brush or spray. Paperhangers. Texture and vinyl work. Will do all or part of any job. Paint store. BAPCO, GENERAL and PRATT AND LAMBERT paints, and rentals of all painters' equipment. Terms if desired. Phone 384-0443. 760 Bay St.

SAVE 50% SAVE
Have us spray your shingles, stucco, siding, fences, etc., and you paint the trim. You'd be surprised how reasonable the price. Phone Ted Hill-Tout, at 598-4012, 9 a.m.-5 p.m. for free estimates.

QUALITY RE-DECORATING
At most reasonable prices
Please call 598-4012
TED HILL-TOUT
1920 Oak Bay Avenue
"We care for your home"

36 BUSINESS SERVICES and DIRECTORY

Painters and Decorators

BROTHERS PAINTING AND DECORATING
Free appraisals, color consultant. All types of painting. All types of repairs. Commercial, farm, residential. Lowest rates. Terms. Work guaranteed. 383-8112.

PAINTING AND DECORATING, spray or vinyling, free estimates. Immediate service. Reasonable price. Call Michael's Painting, 383-5344 (after 6, 384-8572). All work guaranteed.

WEBB AND SON
384-6827 — Paperhanging, painting. Quick, clean, reliable. First-class workmanship. 30 years' experience Victoria. Terms if desired.

NON-UNION
Professional painters will paint your house inside or out at lowest possible rates available. 385-0626.

PROFESSIONAL DECORATING
Personal Service
"The Dutch Painter"
1909 Duchess St. 592-4033

PAPER HANGING—PAINTING
Personal service. You are sure when you call Tommy Harker, 383-3474. Low rates.

CLARK'S PAINTING AND decorating. Free estimates. Reasonable. Phone 385-2313 after 6 p.m.

PAINTING AND DECORATING. Reasonable rates. Satisfaction guaranteed. Terms. 382-7885, 479-2473

W. E. FERRIDAY PAINTING AND DECORATING LTD.
House and apartments, 26 years in Victoria. Ph. 383-8333.

EXTERIOR AND INTERIOR
Special low prices. For clean job. Phone Douglas, 477-5207.

FOR YOUR PAINTING AND repairs, by an experienced workman, call Mac, 598-4096.

PAINTER HAS OWN EQUIPment. Reasonable 382-5624 or 383-5261.

SCANDINAVIAN
Painters and Decorators—382-0713

SUN TREE PAINTING AND decorating. 383-1794.

Plasterers

FRED BLANCHARD AND SONS
Plaster, stucco, drywall
Repairs, our speciality
656-3638 477-4953

STUCCO AND PLASTERING, quality work, reasonable price. Coleman Plastering Ltd., 598-3433.

STUCCO, DRYWALL AND imitiation granite stone. Stan Olson, 383-0897 after 5 p.m.

STUCCOING, PLASTERING
Alterations. Reasonable. 479-4779.

Plumbing and Heating

LEAKY TAPS, WATER LINES
Repairs, Renovations, New Work
Reasonable, easy terms
"NO JOB TOO SMALL"
Osborne Sales and Service Ltd.
386-7891

ELECTRIC SEWEROOTER, cleans drains, fast and efficient. Jim Nott Plumbing and Heating Ltd., 382-9300.

S and M PLUMBING
New Work
Alterations Repairs
479-1312 Reasonable 383-951

S. H. BROWN, 382-2747
Repairs. Remodelling — New Work.

ROY'S PLUMBING REMODELling, new work, repairs. 383-6931.

Roofing and Siding

SIMPSONS-SEARS

ASPHALT SHINGLES

Supplied — Installed
Ask about our exclusive heavy duty 250-lb. Superlock, 15-year guarantee.
SIMPSONS-SEARS
Roofing Materials
388-9111, Local 264.

VICTORIA ROOFING AND INSULATION CO. LTD.
All types of asphalt and cedar shingles.
"Garlock Shingles"
917 Fort St. 382-2331

PARKER JOHNSTON LTD.
1314 Broad Street 382-9181
Roofing, Insulation, Eavestroughs
"Our experienced workmanship to stand the test."

EXPERIENCED ROOFER. Free estimates. Fair deal. Ken 384-6724 before 3.

Sheet Metal

CUSTOM SHEET METAL WORK. Reasonable prices. No job too small. Pans, tote boxes, planters; window boxes, etc. Zoel Enterprize Ltd., 863 Catherine St., 382-5321 or evenings 592-4355.

36 BUSINESS SERVICES AND DIRECTORY

Tailors

ALTERATIONS
REMODEL RESTYLE
Suits, slacks, coats
BRITISH CUSTOM TAILORS
1311 Blanshard 383-2632

Tree Service

KINGHORN AND SMITH TREE Service. Topping, Limbing, Falling. Insured, free estimates. Satisfaction guaranteed. 478-2754 or 478-4436.

TREES TAKEN DOWN AND REMOVED. Very reasonable. Free estimates. Butch. 386-7316.

MT. VIEW TREE SERVICE
Everything in Trees
Free estimates. Insured. 479-3873.

HOUSTON TREE SERVICE
Free estimates. Insured. 388-9515

Upholstery

UPHOLSTERY REMNANTS
Assorted yardage, fabrics and vinyls. Drastically reduced prices to clear. Gregg Furniture Manufacturing, 401 David at Turner, 388-7365.

FURNITURE RE-UPHOLSTERY
For samples and free estimates in your home call J. Worden or G. Hodgson, 382-5111.
Standard Furniture, 737 Yates

Window Cleaners

BRENT'S WINDOW CLEANERS, expert work done. Call 382-7982.

38 TRAVEL

— VICTORIA'S ONLY —

CHARTER FLIGHT INFORMATION OFFICE

CHARTER FLIGHT CONSULTANTS

323 Yarrow Bldg., Victoria
386-2485

CHARTER FLIGHT
Information Centre
Listings of all charter flights. One-way flights to and from Europe. Also relative flights from Europe to Vancouver return.
Contact Vancouver 687-2321 or Suite 1105 - 736 Granville St. Van. 2, B.C.

—FOR SINGLES ONLY—
Fun tours to Hawaii, Caribbean, Mexico — Travelworld 382-3121.

39 PERSONALS

ANYONE HAVING ANY INFORmation as to Lawrence, son of Lawrence Enman Long, or other next-of-kin of Lawrence Enman Long, late of Wishart, Saskatchewan, on 30th September, 1939, is asked to communicate with the Official Administrator, 302—612 View Street, Victoria, B.C.

BUSINESS MAN, LATE 50S, wishes to meet woman 50 to 65, who would be interested in a good home life and travel. Companionship or marriage if both suited. All replies will be answered. Snap appreciated. Victoria Press, Box 107.

WIDOWER, 60'S, FINE HOME wishes to meet healthy widow 50-65 with means. Enclose recent snap. Object matrimony. All replies answered. Victoria Press, Box 684.

SEATTLE BUSINESSMAN OF means, vacationing for two weeks seeks young lady for companionship, social, theatre, dinner dates, etc. Have late car. Victoria Press, Box 108.

WIDOW, LATE FIFTIES, DEsires companionship respectable, unattached gentleman 50s-60s. No dependant person, please. Victoria Press, Box 681.

WOULD ANYONE KNOWING the whereabouts of Arthur Fewings kindly reply to Victoria Press Box 676.

MALE 21, WOULD LIKE TO meet girl for shows and outings, object companionship. Victoria Press Box 118.

SINCERE MALE, EARLY 50, seeks female companion. Outings and companionship. Victoria Press Box 120.

ANYONE SEEING CAR ACCIdent at Blanshard and Bay Street on Saturday, July 17, 1971 at 8:10 a.m. please phone 384-7355.

DRINKING PROBLEM IN YOUR home? Al-Anon, 383-0415. Box 1651, Victoria, B.C.

ALCOHOLICS ANONYMOUS
If you have a drinking problem and want to quit, phone 383-0415.

PREGNANT AND DISTRESSED? We can help you. Phone Birthright. 384-1431.

40 BUSINESS PERSONALS

CLAIRVOYANT AND TRANCE medium. Questions answered, advice given. Mrs. Payn-Jones, 386-3603.

VICTORIA HYPNOSIS CENTRE Ltd., 8-819 Fort St., 388-9722.

40 BUSINESS PERSONALS

DIVORCE GROUNDS? PRESENTLY SEPARATED?
CURIOUS ABOUT CANADA'S NEW DIVORCE LAWS?
As a public service, Universal Divorce Financing Ltd. is offering at no cost, a limited number of copies of Canada's new
DIVORCE ACT
Only 1 per enquiry. Write for your free copy to:
Universal Divorce Financing (Victoria) Ltd.
420 Yarrow Bldg., 388-7385
645 Fort St., Victoria

FAMILY COUNSELLING
Mr. Reg Clarkson, B.A., M.S.W., R.S.W., a private social work practice for marriage counselling, alcohol and youth drug problems Phone 384-0912.

HERBAL REMEDY TREATments available for all diseases. Contact your local herbalist, 819A Broughton, back entrance or call 384-8742.

BEFORE YOU BUY A HOME
All structure and services thoroughly inspected, very reasonable. 598-1077, 598-4092, ask for Bill.

NURSING CARE BY QUALIFIED nursing orderly, conscientious. Victoria Press Box 670.

J. J. BRAMHAM, CHIROPRACtor, 2186 Oak Bay Avenue, business 592-1621; Res. 382-4697.

42 EDUCATION

Register Your Child Now for September at
JIMINY CRICKETS
3410 SHELBOURNE ST.
Half day or all day classes for Nursery 3s and 4s, Kindergarten, Grade I and II. Fully qualified teachers following an excellent developmental program.
Hours: 7:30 a.m. to 5:30 p.m.
Call 592-2488

DOES YOUR CHILD HAVE A January, February, or March birthday? Jiminy Crickets has a special program for your child. Call us today and ask for details. 592-2488.

FINISH HIGH SCHOOL AT home. Canada's leading school. National College (B.C.), 1707 Carnegie Cres., Victoria. Ph. 477-4490.

TUTORING — PROFESSIONAL help by experienced teacher. French, Math, new and old method. 598-2331.

60 FUEL

Wood and Sawdust

WOOD — WOOD: Fir, dry land wood. Not been in salt water.
2½ cords, $14.95
Mixed wood, 2½ cords $10
Shavings, $12 per truck load.
384-5524. Best Fuel Company.

100% ALDER FIREWOOD. CORD and ½ cord orders, $24 cord delivered. 6 months seasoned. Cut to your specifications. 20 cords left. 642-3642.

ORDER NOW FOR WINTER. Maple stove or fireplace wood, delivered. 478-6750.

63 TIMBER

WANTED: TIMBER STANDING or felled. Top prices paid. Barclay Logging and Excavating. 388-5704.

WANTED: TIMBER
Houston Tree Service, 388-9515.

65 BUILDING SUPPLIES

STEWART and HUDSON
Building Supply Centre

SAVE ON FENCING!

WOVEN SLAT FENCE
½x4 Red cedar slats.
Complete with posts, nails
10 boards high 46c lin. ft.
12 boards high 57c lin. ft.
14 boards high 64c lin. ft.
16 boards high 75c lin. ft.
(min. 48 lin. fence)

LOG RAIL FENCE
Complete with posts and nails
3 rails high 29c lin. ft.
4 rails high 37c lin. ft.
(min. 48 lin. fence)

ROUGH CEDAR BOARDS, POSTS

Sizes	6'	8'	10'	12'
1x6	.42	.56	.70	.84
1x8	.56	.75	.94	1.12
2x6	.84	1.12	1.40	1.68
2x8	1.20	1.60	2.00	2.40
2x10	1.50	2.00	2.50	3.00
4x4	1.20	1.60	2.00	2.40
5x5	1.92	2.56	3.20	3.84
6x6	2.70	3.60	4.50	5.40

GREEN VINYL COATED
CHAIN LINK FENCING
36" high, lin. ft. .55c
50 ft. roll 21.99
42" high, lin. ft. .65c
50 ft. roll 24.97

7:30 to 5:30 MON. - SAT.
STEWART and HUDSON
400 Gorge East 386-3211

65 BUILDING SUPPLIES

S. J. PEDEN LTD.

BIFOLD DOOR SALE

2-6x6-8 full louvered $18.95
3-0x6-8 full louvered $20.95
4-0x6-8 full louvered $33.50
5-0x6-8 full louvered $37.50
6-0x6-8 full louvered $41.50

CITATION WOOD GRAIN PANELS
4x8 Misson Oak 4.25
4x8 Eldorado Oak 4.25

FIR PLYWOOD
4x8x½ sanded 6.95
4x8x11-16 sanded 7.80

INSULATION
2½" Fibreglass, 100 sq. ft. $6.25

Building a Camper or Trailer? Plans and all Materials in Stock at Reasonable Prices

8 to 5 Mon. Through Sat.

S. J. PEDEN LTD.
2855 Quesnel St. 386-3464

CUBBON LUMBER
1720 Cook Open 6 Days 384-8181
515 Alpha Closed Wed. 386-3288

4x8 FIR PLYWOOD

	Rough		Sanded
5/16	$3.00	¼	$3.53
⅜	$3.25	⅜	$5.41
½	$4.09	½	$6.95
⅝	$5.15	⅝	$7.86
¾	$5.95	¾	$8.20

Arborite 4x8 from $16.95

LUMBER VALUES
25 pcs. 2x4 - 6 Econo $5.95
25 pcs. 2x4 - 8 Econo $6.95
25 pcs. 2x4 - 10 Econo $9.95

CEMENT MIXES	Reg.	Sale
Cement	$2.15	$1.85
Topping Mix	$1.75	$1.59
Concrete Mix	$1.75	$1.59
Mortar Mix	$1.75	$1.59

Kayak Boat Kit $15.95
Pre-Cut Cedar Picnic Tables $19.95
4'x6' Compost Boxes 1" $ 2.79
Ceramic Tiles 95c sq. ft. .79c

WE CUT GLASS ON COOK STREET

CUBBON LUMEBR
515 Aplha Closed Wed. 386-3288
1720 Cook Open 6 Days 384-8181

BUTLER BROTHERS
2046 Keating Cross Rd.
652-1121

Are now delivering ready-mixed concrete six days a week. No extra charge for Saturday delivery. Give us a call for those weekend concrete jobs.
FREE ESTIMATES

BUTLER BROTHERS
652-1121

why pay more?
1500 lin. 2x4 economy $29.95
2x4 economy studs .29
1"x12" shelving lin. ft. .16
4'x8' prefinished mahogany $2.95
4'x8'x⅜ no. 1 gyproc $2.35
4'x8' exterior sheathing $2.49
corrugated plastic — 5 colors
26"x8' $1.75 26"x10' $2.25
log cabin fence rails, 8' .29
48" basket weave, lin. ft. .59
1x10 ranch panel shorts, lin. ft. .09
4'x8' counter topping.
reg. $17. Sale $11.95
concrete waterproofing, gallon .75
interior latex, gallon $3.95

langford building supply and hardware
open seven days a week
940 goldstream ave. 478-1724

READY-MIX CONCRETE GRAVEL SAND

For Free Estimates
Phone 478-1701
Res. 478-1086
860 Attree Rd.
Open Mon. Thru Sat.
(6 Days)

CALL COLUMBIA READY-MIX LTD.

LUMBER SALE—LUMBER SALE
2x4 — 2x6 — 2x8 —2x10 — 2x12
At prices you can afford from $38 per FBM and up.
Shiplap and Boards from $45 and up.
This is all new lumber, come and see for yourself.
Corner of Hilside and Bridge St.
385-0441
Free Estimates
7 a.m. to 6 p.m.
IDEAL SAWMILLS CO. LTD.
2735 Bridge St. 385-0441

SPECIAL DISCOUNTS
LUMBER — PLYWOOD
HOME BUILDING SUPPLY
220 ESQUIMALT RD. 382-2211
IMMEDIATE DELIVERY SERVICE TO ALL GULF ISLANDS POINTS.

Bay Concreteblock Co.
Concrete Incinerators $9.60
3022 Jutland 382-9436

SUMMER SACRIFICE
See our ad in Misc. for Sale.
CARPET TREND

USED RED BRICKS, SAND AND GRAVEL. OK TRUCKING CO. LTD. 760 TOPAZ. 386-3414.

4" CONCRETE DRAIN TILE, 16C. 670 Sumas St., 384-8744

USED BRICKS, STONE AND good used 2x4 and 4x4. 385-2916.

2 ALUMINUM WINDOWS, 6'X3', 5'x2', $25. 478-2469.

70 MUSICAL INSTRUMENTS

HALL-FAIRFIELD MUSIC CENTRE LTD.

For all your musical needs
Summer hours 8:30 - 5:30 daily
Closed Friday nights July and Aug.
728 Fort St. 385-8342

TALISMAN'S
5TH ANNIVERSARY SALE
All Merchandise Discounted
Victoria's largest selection of guitars, amps., stereo equipment.
FREE GUITAR
With Every Dual 1219 Turntable
939 YATES 384-9222

BELL UPRIGHT PIANO, STEEL back, $300. Fender microphone, University microphone, case, $50. Guitar amplifier, 35 watts, R.M.S. two 12" Jensen Lifetime speakers, Hammond reverb, $175. Wah wah pedal, $15. Boosey and Hawkes Imperial trumpet and case, $60. 384-6878.

PIANOS PROFESSIONALLY tuned and repaired. Rent to purchase. Good sound, reconditioned pianos, regulated, refinished and de-mothed. Low prices. Cec King Piano Service, 477-3918.

GIBSON ELECTRIC GUITAR, Fender telecaster. Framus 12 string guitar, Fender amp. Vox Fuzz tone, all in excellent condition. Highest reasonable offers. 479-4023.

USED PIANOS FROM $225 TO $495. Including Heintzman. Buy on convenient budget terms. Call EATON'S MUSIC CENTRE, 382-7141.

WANTED: GOOD MEDIUM SIZE piano, also auto harp; have to trade or sell new floral quilted chesterfield and chair, value $700. Phone 384-8702.

RENT TO OWN
Top selection of pianos now in stock.
Gleeson Music, 707 Fort, 388-9632.

NELSON'S MUSIC CENTRE
Sales - Service - Instruction
1320 Broad St. 385-5242

A QUALITY ORGAN FOR $1395? YES, CONN "PRELUDE SERIES".
REGINALD STONE
1517 QUADRA. 383-0239

70 MUSICAL INSTRUMENTS

UNUSUAL SELECTION OF USED grand pianos by Bluthner, Yamaha, Challen, Bell. Priced from $695 to $2495. Woodward's Mayfair, 2nd floor.

SOUND SOURCE MUSIC
Authorized dealer for Shure microphones and P.A. equipment.
2250 OAK BAY 598-3514

WURLITZER "FUN MAKER" organ tape deck, automatic rhythm at $1525. Scott Piano and Organ. 612 Fort St. 384-4623.

BERNIE PORTER MUSIC
Instruction - Repairs - Instruments
1724 Douglas 382-9542

WHITE UPRIGHT MASON AND Risch, practice piano, $300. 592-6004, 12 to 5.

HOHNER ELECTRIC PIANO, brand new, excellent condition, best offer. 383-2156 after 6 p.m.

WE BUY USED PIANOS FOR CASH. Phone EATON'S MUSIC CENTRE. Dial 382-7141.

THE CHOICE OF MUSICIANS around the world: Yamaha Musi Centre. 707 Fort. 384-9131.

GIBSON J-45 6-STRING ACOUStic, between 6 and 7 p.m., 598-3064.

SACRIFICE, MUST SELL SET of Stuart drums, near new, $175. 382-8905.

BALDWIN ACROSONIC MAPLE modern styling, AM and PM, 384-6278.

GERHARD HEINTZMAN PIANO, $450 or offers. 384-3907 afternoons, evenings.

PARAGON MUSIC CENTRE
Gulbransen Organs
2508 Douglas St. 385-5275

SET OF DRUMS FOR SALE, $125 or nearest offer. 383-8502.

PIANO TUNER—TECHNICIAN
NORMAN DUCKWORTH 383-3083

1 ELECTRIC GUITAR, BEST offer. 384-5102.

FULL SIZE PEARL DRUM SET. Extras. $300. 246-9147, Chemainus.

YAMAHA SNARE, $35. CONGA Drum, $60. 386-3744.

USED UPRIGHT PIANO
479-6529

71 MUSIC TEACHERS

LEARN FROM ONE OF NORTH AMERICA'S LEADING MUSICIANS

Professional instruction from multi-instrumentalist of TV, radio and stage.
—PIANO —ORGAN
—ACCORDION —GUITAR
—SAXOPHONE —CLARINET
—VIBES —BASS
Classical or Popular — your home or studio. Register now, and be sure of the best.

GERRY McHALE OLYMPIC MUSIC SERVICES
478-6723 or 478-1463

77 MOTORCYCLES

HELMETS, FACE SHIELDS, windshield, snowmobile suit, mirror, gas can. 658-8217.

MUST SELL 1969 175 CC Yamaha Enduro (Trail), $425 or best offer. 479-6815.

1968 BONNEVILLE CHOPPER New chrome, rebuilt engine. Asking $1,200. 748-1488.

1970 YAMAHA 75, AS NEW automatic clutch scooter. Plus helmet, $265. 592-2695, 5-7 p.m.

1970 SUZUKI 350, 4800 MILES Excellent condition and very reliable. Call Nanaimo collect, 754-7396.

LEAVING TOWN. MUST SELL 1969 Bultaco 250 Street. First reasonable offer. 592-6114 after 6.

WANTED: CYLINDER HEAD for 1969 Triumph Bonneville. 656-4905 after 5 p.m.

1970 SUZUKI 500. EXCELLENT condition, best offers. 384-9042, ask for Pete.

LEAVING TOWN, MUST SELL 1968 Honda 350. Needs some work. Closest to $400 takes. 477-4820.

DUCATI — SALES, SERVICE
FREDERICK MOTORS

'67 SUZUKI HUSTLER 250, 6 speed trans, engine excellent, $450. 382-0638.

1964 HONDA 305 DREAM, $275 or nearest offer. Phone 477-2864.

'68 450 HONDA, GOOD RUNning order, best offer. 592-1904.

1966 HONDA 160, GOOD CONDition, $200 or offer. 385-8873.

COMPETITION HODAKA SALE 33 Camden Ave. 479-52…

1968 HONDA 175, $300 OR BEST offer. 592-7076.

1970 YAMAHA 250, EXCELLENT condition. Phone 477-2401.

1970 500 KAWASAKI, 3,3… miles. 592-2170.

KEYSTONE MINI BIKE. GOOD condition. $100. 479-6503.

1969 SUZUKI 100 CC TRAIL bike, $275. New condition. 479-4347

Winning …

By HOWARD an…

BRIDGE QUIZ

Suppose you are South and the bidding has proceeded:
West North East South
1D Double 3D?

What would you call with each of the following hands?

ANSWERS TO BRIDGE QUIZ

1. Three spades. Admittedly, your hand is really nothing to write home about, and you would far rather have two or three more points. But your partner has shown a good hand by doubling, and you should be unwilling to be silenced by East's preemptive raise.

If you were to pass, your exceptionally strong han… again. He would have to … might have a near Yarbo…

2. Three notrumps. Her… alternative of either bowi… hand slightly. A pass wo… you of a hand that probabl…

You may not make yo… necessary to take risks … effect, by bidding three … your partner to have a sui…

3. Pass. The urge t… undeniable, but it would … doubled, the declarer wo… trumps, and you would p… the suit. Admittedly, your … but his double really show… does not guarantee consid…

4. Four diamonds. Wit… make either four hearts … partner's double. But, if … hearts or three spade… Similaly, if you were to … four spades, you might be …

The only way to cover … opponents' suit. Partner … going hand, and that yo… suit.

5. Four spades. When … proper final contract, yo… four spades should be the … partner has a takeout do… point in beating about t…

BUILDING SUPPLIES

S. J. PEDEN LTD.

BIFOLD DOOR SALE

-8 full louvered	$18.95
-8 full louvered	$20.95
-8 full louvered	$33.50
-8 full louvered	$37.50
-8 full louvered	$41.50

CITATION WOOD GRAIN PANELS

Misson Oak	4.25
Eldorado Oak	4.25

FIR PLYWOOD

½ sanded	6.95
11-16 sanded	7.80

INSULATION
Fibreglass, 100 sq. ft. $6.25

uilding a Camper or Trailer? ans and all Materials in Stock at Reasonable Prices

8 to 5 Mon. Through Sat.

S. J. PEDEN LTD.
5 Quesnel St. 386-3464

CUBBON LUMBER
Cook Open 6 Days 384-8181
Alpha Closed Wed. 386-3288

FIR PLYWOOD

Rough		Sanded
$3.00	¼	$3.53
$3.25	⅜	$5.41
$4.09	½	$6.95
$5.15	⅝	$7.86
$5.95	¾	$8.20

orite 4x8 from $16.95

ABER VALUES

cs. 2x4 - 6 Econo		$5.95
cs. 2x4 - 8 Econo		$6.95
cs. 2x4 - 10 Econo		$9.95
MENT MIXES	Reg.	Sale
ment	$2.15	$1.85
ping Mix	$1.75	$1.59
crete Mix	$1.75	$1.59
tar Mix	$1.75	$1.59
ak Boat Kit		$15.95
-Cut Cedar Picnic Tables		$19.95
' Compost Boxes 1"		$2.79
amic Tiles 95c sq. ft.		.79c

CUT GLASS ON COOK STREET

CUBBON LUMEBR
Apiha Closed Wed. 386-3288
Cook Open 6 Days 384-8181

BUTLER BROTHERS
2046 Keating Cross Rd.
652-1121

e now delivering ready-xed concrete six days a ek. No extra charge for turday delivery. Give us a ll for those weekend con-ete jobs.

FREE ESTIMATES

BUTLER BROTHERS
652-1121

why pay more?

0 lin. 2x4 economy	$29.95
economy studs	.29
12" shelving lin. ft.	.16
8' prefinished mahogany	$2.95
8'x⅜ no. 1 gyproc	$2.35
8' exterior sheathing	$2.49
orrugated plastic — 5 colors	
'x8' $1.75 26"x10'	$2.25
cabin fence rails, 8'	.29
basket weave, lin. ft.	.59
0 ranch panel shorts, lin. ft.	.09
8' counter topping,	
eg. $17. Sale	$11.95
ncrete waterproofing, gallon	$2.75
erior latex, gallon	$3.95

langford building supply and hardware open seven days a week
goldstream ave. 478-1724

READY-MIX CONCRETE
GRAVEL
SAND

For Free Estimates
Phone 478-1701
Res. 478-1086
860 Attree Rd.
Open Mon. Thru Sat. (6 Days)

CALL
COLUMBIA
READY-MIX LTD.

UMBER SALE—LUMBER SALE 2x4 — 2x6 — 2x8 —2x10 — 2x12 prices you can afford from $38 per FBM and up. iplap and Boards from $45 and up. is is all new lumber, come and see for yourself. Corner of Hillside and Bridge St. 385-0441 Free Estimates 7 a.m. to 6 p.m. IDEAL SAWMILLS CO. LTD. 35 Bridge St. 385-0441

SPECIAL DISCOUNTS
LUMBER — PLYWOOD
HOME
BUILDING SUPPLY
0 ESQUIMALT RD. 382-2211
MEDIATE DELIVERY SER-ICE TO ALL GULF ISLANDS OINTS.

Bay Concreteblock Co.
Concrete Incinerators $9.60
022 Jutland 382-9436

SUMMER SACRIFICE
See our ad in Misc. for Sale.
CARPET TREND

SED RED BRICKS, SAND AND RAVEL. OK TRUCKING CO. TD. 760 TOPAZ. 386-3414.

" CONCRETE DRAIN TILE, 16C. 70 Sumas St., 384-8744

SED BRICKS, STONE AND ood used 2x4 and 4x4. 385-2916.

ALUMINUM WINDOWS, 6'X3', x2', $25. 478-2469.

0 MUSICAL INSTRUMENTS

HALL-FAIRFIELD MUSIC CENTRE LTD.

For all your musical needs
Summer hours 8:30 - 5:30 daily
Closed Friday nights July and Aug.
28 Fort St. 385-8342

TALISMAN'S
5TH ANNIVERSARY SALE
All Merchandise Discounted
Victoria's largest selection of guitars, amps., stereo equipment.
TTTTTTTTTTTTTTTTTTTTTTT
FREE GUITAR
With Every Dual 1219 Turntable
TTTTTTTTTTTTTTTTTTTTTTT
39 YATES 384-9222

BELL UPRIGHT PIANO, STEEL back, $300. Fender microphone, University microphone, case, $50. Guitar amplifier, 35 watts. R.M.S. Two 12" Jensen Lifetime speakers, Hammond reverb, $175. Wah wah pedal, $15. Boosey and Hawkes imperial trumpet and case, $60. 384-6878.

PIANOS PROFESSIONALLY tuned and repaired. Rent to purchase. Good sound, reconditioned pianos, regulated, refinished and de-mothed. Low prices. Cec King Piano Service, 477-3918.

GIBSON ELECTRIC GUITAR, Fender telecaster. Framus 12 string guitar, Fender amp. Vox Fuzz tone, all in excellent condition. Highest reasonable offers. 479-4023.

USED PIANOS FROM $225 TO $495. Including Heintzman. Buy on convenient budget terms. Call EATON'S MUSIC CENTRE, 382-7141.

WANTED: GOOD MEDIUM SIZE piano, also auto harp; have to trade or sell new floral quilted chesterfield and chair, value $700. Phone 384-8702.

RENT TO OWN
Top selection of pianos now in stock.
Gleeson Music, 707 Fort, 388-9632.

NELSON'S MUSIC CENTRE
Sales - Service - Instruction
1320 Broad St. 385-5242

A QUALITY ORGAN FOR $1395? YES, CONN "PRELUDE SERIES".
REGINALD STONE
1517 QUADRA. 383-0239

70 MUSICAL INSTRUMENTS

UNUSUAL SELECTION OF USED grand pianos by Bluthner, Yamaha, Challen, Bell. Priced from $695 to $2495. Woodward's Mayfair, 2nd floor.

SOUND SOURCE MUSIC Authorized dealer for Shure microphones and P.A. equipment. 2250 OAK BAY 598-3514

WURLITZER "FUN MAKER" organ tape deck, automatic rhythm at $1525. Scott Piano and Organ, 612 Fort St. 384-4623.

BERNIE PORTER MUSIC
Instruction - Repairs - Instruments
1724 Douglas 382-9542

WHITE UPRIGHT MASON AND Risch, practice piano, $300. 592-6004, 12 to 5.

HOHNER ELECTRIC PIANO, brand new, excellent condition, best offer. 383-2156 after 6 p.m.

WE BUY USED PIANOS FOR CASH. Phone EATON'S MUSIC CENTRE. Dial 382-7141.

THE CHOICE OF MUSICIANS around the world: Yamaha Music Centre. 707 Fort. 384-9131.

GIBSON J-45 6-STRING ACOUSTIC, between 6 and 7 p.m., 598-3064.

SACRIFICE, MUST SELL SET of Stuart drums, near new, $175. 382-8905.

BALDWIN ACROSONIC MAPLE modern styling, AM and PM, 384-6278.

GERHARD HEINTZMAN PIANO, $450 or offers. 384-3907 afternoons, evenings.

PARAGON MUSIC CENTRE
Gulbransen Organs
2508 Douglas St. 385-5275

SET OF DRUMS FOR SALE, $125 or nearest offer. 383-8502.

PIANO TUNER—TECHNICIAN
NORMAN DUCKWORTH 383-3083

1 ELECTRIC GUITAR, BEST offer. 384-5102.

FULL SIZE PEARL DRUM SET. Extras. $300. 246-9147, Chemainus.

YAMAHA SNARE, $35. CONGA Drum, $60. 386-3744.

USED UPRIGHT PIANO
479-6529

71 MUSIC TEACHERS

LEARN FROM
ONE OF
NORTH AMERICA'S
LEADING MUSICIANS

Professional instruction from multi-instrumentalist of TV, radio and stage.

—PIANO	—ORGAN
—ACCORDION	—GUITAR
—SAXOPHONE	—CLARINET
—VIBES	—BASS

Classical or Popular — your home or studio. Register now, and be sure of the best.

GERRY McHALE
OLYMPIC MUSIC SERVICES
478-6723 or 478-1463

77 MOTORCYCLES

HELMETS, FACE SHIELDS, windshield, snowmobile suit, mirror, gas can. 658-8217.

MUST SELL 1969 175 CC Yamaha Enduro (Trail), $425 or best offer. 479-6815.

1968 BONNEVILLE CHOPPER. New chrome, rebuilt engine. Asking $1,200. 748-1488.

1970 YAMAHA 75, AS NEW, automatic clutch scooter. Plus helmet, $265. 592-2695, 5-7 p.m.

1970 SUZUKI 350, 4800 MILES. Excellent condition and very reliable. Call Nanaimo collect, 754-7396.

LEAVING TOWN. MUST SELL 1969 Bultaco 250 Street. First reasonable offer. 592-6114 after 6.

WANTED: CYLINDER HEADS for 1969 Triumph Bonneville. 656-4905 after 5 p.m.

1970 SUZUKI 500. EXCELLENT condition, best offers. 384-9042, ask for Pete.

LEAVING TOWN, MUST SELL 1968 Honda 350. Needs some work. Closest to $400 takes. 477-4820.

DUCATI — SALES, SERVICE
FREDERICK MOTORS

'67 SUZUKI HUSTLER 250, 6-speed trans, engine excellent, $450. 382-0638.

1964 HONDA 305 DREAM, $275 or nearest offer. Phone 477-2864.

'68 450 HONDA, GOOD RUNning order, best offer. 592-1904.

1966 HONDA 160, GOOD CONDItion, $200 or offer. 385-8873.

COMPETITION HODAKA SALES
33 Camden Ave. 479-5298

1968 HONDA 175, $300 OR BEST offer. 592-7076.

1970 YAMAHA 250, EXCELLENT condition. Phone 477-2401.

1970 500 KAWASAKI, 3,300 miles. 592-2170.

KEYSTONE MINI BIKE. GOOD condition. $100. 479-6503.

1969 SUZUKI 100 CC TRAIL bike, $275. New condition. 479-4347.

77 MOTORCYCLES

USED
ENDUROS

'68 YAMAHA, 250 c.c.	$450
'69 YAMAHA, 250 c.c.	$525
'70 YAMAHA, 175 c.c.	$525
'70 YAMAHA, 250 c.c., as new	$750
'70 YAMAHA, 360 c.c.	$725
'71 YAMAHA, 175 c.c.	$595

11 USED
500-650 c.c.
MACHINES
MANY, MANY MORE
AT
MULLINS MARINE SALES LTD.
(Motorcycle Division)
925 Yates 382-1928

EASY TERMS AVAILABLE ON ALL MACHINES

FREDERICK MOTORS
YOUR SUZUKI DEALER
TRADE-INS NEEDED

Now is the time to deal. Easy terms — nothing down. Service special for Honda and Suzuki owners, complete ignition tune-up, twin cyl. models only $5.95 (by appointment).

Tired of High Pressure Salesmen? See the FRIENDLY Men

FREDERICK MOTORS
SERVICE TO ALL MAKES
616 Queens Ave. 383-0823

HONDA
500 "4"!!
"What the COMPETITION has been dreading"
$1595

Plus many others
See them now at

BROOKLAND'S
MOTORCYCLE SALES
937 Fort St. 383-5926

CASH—Immediate—CASH
P — E — A — R — S — O — N
Needs your motorcycle
100 c.c. to 750 c.c.
All makes and models
P — E — A — R — S — O — N
"World of Pleasure"
MOTORCYCLE DIVISION
3388 Douglas 382-2222

CYCLE CENTRE
KAWASAKI "ENDURO"
Models
100 cc; 125 cc; 175 cc; 250 cc; 350 cc
ALL available at a PRICE you can afford

Les Blow's Motorcycles
2940 Douglas 384-7843

'69 HONDA CB 175, IMMACULATE, brand new top end by qualified mechanic. Excellent school transport. $450 or offers. 905-B Delwood Rd., after 5 p.m., 382-2725.

MINI BIKES and KITS
VIC. LAWNMOWER HOSPITAL
834 Johnson 386-8338

100CC 1969 SUZUKI IN NEW condition, mechanically and in appearance. Windshield and leg guards. 2400 miles. Sacrifice $275 cash. S. Hall, 642-3442 or 2092 Otter Point Road, Sooke.

FOR SALE: DE LUXE MINI bike, with front and back shocks, 4-hp motor, like new, $150 firm and 3-speed Hustler, good condition, $25. 477-5029.

1966 YAMAHA 305, LOW PIPES, 11,000 miles. Swap for? Offers? 386-0768 evenings or see at 28-1224 Balmoral.

1969 HARLEY DAVIDSON ELECtroglyde 1200 c.c. Like new, $2200. Phone 724-4171 George Cameron, Port Alberni.

MOTO GUZZI, AS NEW, TAKE car or motorcycle in exchange. LES BLOW'S, 2940 Douglas, 384-7843.

250 ROAD SUZUKI, 1965, sticker, licence, new tires, good condition. $350 or offer. Chris, 384-4647.

250 SUZUKI. EXCELLENT RUNning condition. $275 firm. 35 Moss. 383-4019.

1967 YAMAHA 180, EXCELLENT condition, low mileage, extras. $380. Phone 385-0182.

100 CC 1967 YAMAHA TWIN, good condition, 382-6932 or 385-1583.

1968 HARLEY DAVIDSON Electra-Glide, excellent condition, $2000. 650-8673.

MUST SELL 1969 SUZUKI Hustler 250. Good condition. Offers. 656-4628.

'69 YAMAHA DT-1 EXTRA sprockets, $525. 478-6269.

1962 AERIAL LEADER 250 CC. Phone 656-3725.

HONDA S90. GOOD SHAPE, $130. 652-3246.

1971 SUZUKI 185 C.C. ENDURO, must sell. 656-2604

Winning Contract

By HOWARD and BEE SCHENKEN

BRIDGE QUIZ

Suppose you are South and the bidding has proceeded:

West North East South
1D Double 3D?

What would you call with each of the following hands?

1.
♠ J 9 7 6 2 ♡ Q 4
◇ 8 5 4 ♣ K 10 3

2.
♠ 10 7 4 ♡ Q 3
◇ A Q 9 ♣ Q 10 7 5 2

3.
♠ 7 4 2 ♡ 9 7 6 3
◇ K Q 7 2 ♣ 8 4

4.
♠ K 10 4 2 ♡ 10 9 8 6
◇ A 4 2 ♣ K J

5.
♠ K Q 8 7 4 3 ♡ 10 8 2
◇ 7 5 ♣ K 10

ANSWERS TO BRIDGE QUIZ

1. **Three spades.** Admittedly, your hand is really nothing to write home about, and you would far rather have two or three more points. But your partner has shown a good hand by doubling, and you should be unwilling to be silenced by East's preemptive raise.

If you were to pass, your partner would need to have an exceptionally strong hand before he could safely bid again. He would have to allow for the possibility that you might have a near Yarborough.

2. **Three notrumps.** Here again you are faced with the alternative of either bowing the knee or overbidding your hand slightly. A pass would allow the opponents to rob you of a hand that probably belongs to you.

You may not make your contract, but it is frequently necessary to take risks in a competitive situation. In effect, by bidding three notrumps, you are banking on your partner to have a suitable club holding.

3. **Pass.** The urge to double three diamonds is undeniable, but it would be wise to resist it. If you doubled, the declarer would play you for all the missing trumps, and you would probably make only one trick in the suit. Admittedly, your partner has shown a good hand, but his double really shows interest in the unbid suits, and does not guarantee considerable defensive value.

4. **Four diamonds.** With this hand you can expect to make either four hearts or four spades in view of your partner's double. But, if you were to bid either three hearts or three spades, your partner might pass. Similaly, if you were to jump to either four hearts or four spades, you might be in the wrong suit.

The only way to cover every possibility is to cue-bid the opponents' suit. Partner will then know you have a game-going hand, and that you want him to select the trump suit.

5. **Four spades.** When you are reasonably sure of the proper final contract, you should bid it. In this instance, four spades should be there for the taking as long as your partner has a takeout double, and therefore there is little point in beating about the bush.

77 MOTORCYCLES

P — E — A — R — S — O — N
MOTORCYCLE DIVISION

Z 50	— HONDA	—	QA	50
CT 70	— HONDA	—	SL	70
CT 90	— HONDA	—	ACT	90
SL 100	— HONDA	—	CB	100
SL 125	— HONDA	—	SL	175
CB 350	— HONDA	—	SL	350
CL 450	— HONDA	—	CB	450
CB 500	— HONDA	—	CB	750

H — O — N — D — A
MINI-MINI-MINI
There's dozens

H — O — N — D — A
MIDI-MIDI-MIDI
Sizes and Shapes

H — O — N — D — A
MAXI-MAXI-MAXI
Color after Color

We need your trade URGENTLY!

GOLDEN RULE SERVICE
We're not always perfect, but we do intend to try

ALL TRADES WELCOMED

EASY INSTANT CREDIT
Bank Terms Available
Every budget consideration

P — E — A — R — S — O — N
"World of Pleasure"
MOTORCYCLE DIVISION
3388 Douglas — 382-2222
9 A.M. — OPEN — 9 P.M.
Sat. till 5:30
"NEXT TO RED LION"

78 BICYCLES

HERE NOW!!
PHILLIPS and DAWES
10-SPEEDS
from $10 down $5.00 monthly

GITANES arriving THIS WEEK

Very limited quantities
— SO ACT NOW —

MULLINS MARINE SALES LTD.
(Bicycle Division)
925 Yates St. 382-1928

GORDON'S SPORTING GOODS
—SPECIAL—
Boy's 18" English COASTER Bike $39.95; 1-piece light $4.95. Pant clips.
Full line of other PARTS and ACCESSORIES
1030 Hillside 382-5815

JUNIOR 10-SPEEDS!
Mini Peugeot and Apollos — 18" frames, also a few Lt. Wt. Carltons on hand, accessories — light sets — stands — carriers — toe clips — etc.
ROBINSON'S
1307 Broad St. 385-3429

GOOD selection of CARLTON COBRAS and SUN
Still in Stock

—RUSS HAY—
BICYCLE SHOP
2542 Government 384-4722

ROYAL OAK SPORTING GOODS
28 10-speeds in stock
JUNIOR and regular sizes
MEN'S and LADIES
New shipment of accessories
FAST REPAIR SERVICE
ROYAL OAK SHOPPING CENTRE

FOR SALE: DE LUXE MINI bike with front and back shocks, 4-hp motor, like new, $150 firm and 3-speed Hustler, good condition, $25. 477-5029.

SACRIFICE. GIRL'S CCM bicycle. Very good condition. Phone 384-1921.

GIRL'S 26" WHEEL BIKE, $25; boy's 26" three-speed, $30. Both good condition. 479-5952.

2 FALCON OLYMPIC 10-SPEED racing bikes. Like new. Only 150 miles. 478-2428.

FOR SALE: BOY'S 3-SPEED Mustang, $20, ladies 3-speed, $20, ladies bike, $10. 478-4866.

GIRL'S 3 SPEED BICYCLE, 1 year old, good condition, purple with flowered seat, $45. 656-2616.

2 BICYCLES, CCM AND Glider, $30. Good condition. 479-3330.

MAN'S 21" PEUGEOT 10-SPEED. Also new de luxe CCM 12" tricycle. 598-5302.

BOY'S BIKE WITH PAPER carrier, very good condition. $20. 384-8822.

BOY'S BICYCLE, GOOD CONdition, $25. 598-1905.

FOR SALE — GIRL'S STANdard bike. Good shape. Phone 592-2679.

GIRL'S 2-SPEED CCM MUStang. Good condition. $35. 477-3159.

SMALL BOY'S BIKE $20; GIRL'S regular size bike, $10. 386-6962.

BIKE FOR SALE.
592-2265.

LADY'S 3-SPEED BIKE, EXcellent condition. $50. 592-2377.

80 BOATS AND MARINE

FRONTIERSMAN
Fibreglass Canoes
SALES and RENTALS

BOSUN'S LOCKER
"FREE"
1-Hour Parking at YATES Parkade
580 Johnson 386-1308

WESTWARD PLASTICS
20' "Rogue". All new off-shore sports fisherman, complete $4200. Components for home finishing also available. Hull only $1200; decks cabins and hardtops, etc., all color options.
TRADES AND FINANCING
Quality repairs to all makes. Fibreglass supplies.
RESIN, $6.50 GAL.
2520 BEACON AVE., SIDNEY
656-2665

ORR MARINE
30-hp marine engine, 2800 RPM, complete with heat exchanger, alternator, electric panel, H.D. Paragon gear.

IDEAL for PLEASURE FISHING and AUXILIARY
31 Erie St. 382-5813

BRAND NEW CUSTOM BUILT 27' cabin cruiser, planked hull, command bridge, dual controls, 302 Interceptor inboard-outboard, fresh water cooled, padded stern seat, large galley, dinette, settee, shag rug, colour co-ordinated upholstery. A beauty! Nanaimo 758-9284.

12' MOULDED PLYWOOD BOAT, 18 h.p. Evinrude motor, electric start. Speedometer. Controls. Windshield. Canvas rain cover. All immaculate condition. $400. May be seen and tried by appointment. Mike Wade, Pender Island. 629-3356.

CAL 25 SAILBOAT. LIKE NEW. Completely equipped. Ready for holidays. 385-3939, after 9 p.m. Owner must sell.

1962 40-HP WESTBEND, ELECtric start, controls, tank. $225. 9-hp Briggs and Stratton, $135. 656-1675.

DOCTOR'S ORDER, SELL 14' Catamaran, twin Scott 28(trailer), $975. 592-9248.

PRODESTO
Marine hardware and accessories
939 Johnson 383-5812

11' FIBREGLASS TRIMIRAN, 18 h.p. Johnson long shaft, $350. 385-2171.

11-FT. SAILBOARD, SWIFT class, FG hull, dacron lateen sail. $215. 592-2801.

12-FT. BOAT, MOTOR 15 H.P. and trailer. Excellent condition. $300. 386-3625.

80 BOATS AND MARINE

M M M M M M M M M M

MERCURY MARINE
FIBERFORM BOATS
14' to 24'

PLEASUREREADY PACKAGES

'71 16' VOYAGER, full top, built-in tank, mechanical steering, 1971 Mercury 50 H.P. electric start, 1400 lb. Calkins wide track trailer.
ONLY $3388

'71 18' VOYAGER, full top, built-in tank, '68 Mercury, 125 H.P. electric, used Road Runner trailer with brakes.
ONLY $3788

'71 FIBREFOAM 20' sedan. Loaded with extras, 140 H.P.-Mercruiser I-O engine. Flying bridge, full top, complete galley, sleeps 5.
ONLY $7295

MERCURY OUTBOARDS
4 h.p. to 135 h.p.

MERCURY MARINE SALES and SERVICE
Cloverdale and Oak
385-1457

M M M M M M M M M M

OAK BAY MARINE SALES & SERVICE

—NEW BOATS—

K and C Thermoglass from 14' to 21'

STARCRAFT from 16' to 21'

—COLUMBIA YACHTS—

Evinrude — OMC MOTORS

SHORELINE Trailers

ASK ABOUT
OUR SPECIAL
PACKAGE DEALS

USED BOATS and BROKERAGE

Many to choose from at low, low, prices.

598-3393

Open 7 days a week.

IMMACULATE TRADE IN
17-ft. FIBERFORM short sidewing complete with de luxe interior, camper back, complete set of instruments, compass, speedometer, and fuel tank.
80-hp MERCURY OUTBOARD, 1969 model, c-w controls
$2695

COAST POWER MACHINES (1961) LTD.
2520 Govt. 382-8291

12'6" CLINKER ROW BOAT, copper-fastened. Excellent condition, $125. Sabot, complete with sail, $175. 17' Brandlmayr mahogany side wing runabout, 40-hp Evinrude electric, sleeper seats, full camper top. All new last year. $1950. 18'6" Glen-L weekend cruiser, 60-hp Johnson, completely overhauled, $1650. 19'6" plywood runabout, fibreglassed, 40-hp Viking, $750. 17' Spencercraft 100-hp Volvo-Penta, like new, $1750. 19' Lapstrake sports fisherman, 40-hp Evinrude and 10-hp Johnson, fibreglassed top and head, $2150. 15'6" Sangstercraft, sleeper seats, full canvas cover, 35-hp Chrysler, electric, Roadrunner tilt trailer, like new, $220. 20' cedar-planked displacement cruiser. Universal engine, boat house kept and in excellent condition, $2500. 24' double planked sports fisherman, $2100. 30' cruiser, Perkins diesel, $4500. 25' Bertram custom hardtop, teak interior, many extras, $20,500. Plus many more at Silverwood Boat Brokers, 2555 Beacon Ave., Sidney, B.C., 656-1675.

FOR QUICK SALE, 16' CABIN sailboat with new dacron sails, $750 or best offer. 19' cabin cruiser with 25 h.p. Universal, $1595. 18' cabin clinker boat with 60 h.p. Evinrude, $1595. 14' fibreglass runabout with 40 h.p. motor and trailer, $500. 12' runabout, glassed bottom. Decked. To clear, $95. 6 h.p. Johnson, 1969, like new, $240. Deep Cove Marina, 656-2810.

HAIDA 25 SLOOPS
Marine Supplies
Open Saturdays

MAYHEW & STRUTT LTD.
2300 Douglas St.
Phone 386-7704

BOB'S BOAT SALES
DON'T MISS THIS!

21'6" Glen-L, 85 H.P. Merc., head, sink, dinette, bunks, stove, upholstered cushions	$1595
22' inboard, 60 H.P., grey	$1850
Sabot sailing dinghys, ea.	$130

CONSIGNMENTS WANTED
355 West Gorge 385-2082

50 MERC, $435; 650 MERC. E.L., $595; 35 Johnson, $235; new 20 Merc, 1970, $595. Breakwater Marina, 2520 Beacon Ave., Sidney, 656-2665.

17' BRANDLMAYR WITH 1964 40 h.p. electric Johnson, good condition, also 1958 18 h.p. Johnson as is, $950 or offer. 656-4471.

MUST SELL. NEW FAST powerful custom 16' ski boat. May consider small car trade. Lots of extras. 598-4474 or 598-1749.

14 FT. TRAVELER COMET, 20 h.p. Chrysler, all electric, Tee-Nee trailer, only used 25 hours, $950 or offer. 743-2907 Mill Bay.

FOR SALE, 10 FT. FIBREGLAS cartopper, 55" beam, $130. 478-2528.

13½' PLYWOOD BOAT AND trailer, $125. 478-2392.

16' GLEN-L BOAT AND trailer. For quick sale. $550. 479-7008.

TONY BURTON
SAILING SCHOOL
477-6325 386-1308

40 H.P. EVINRUDE, TANK AND controls. Completely rebuilt. 383-3126.

BOSUN' WIDE WORLD OF SAILING
656-3421 Sidney

WANTED: DEEP-V GLASS hull, with suitable motor, 14'-16' on trailer, 598-4219.

14' PLYWOOD BOAT, 6-H.P. Chrysler and trailer, $350 or offers. 384-6663.

80 BOATS AND MARINE

P — E — A — R — S — O — N
PLEASURE DIVISION

GREW — CHRYSLER — COBRA
MARLIN—ISLANDER—SEADOO

BOATS — MOTORS — TRAILERS
MARINE SUPPLIES

EXECUTIVE SPLENDOR
24' GREW.
Truly the ultimate and a sleek beauty. All in white 215 h.p.-IO. Two 6'8 forward berths, sleeper seats aft. Head. Full camper top. Complete and ready to go. Horns. Searchlight. Tach. Bow rail. Wall-to-wall carpet and mahogany trim.
Now Only $11,222

ULTIMATE
17' MARLIN
Full top, roomy, rich and racy. Here's safe, seaworthy luxury $2495

SEA STYLE
17' BOWRIDER
Full top, it's hard to believe that it's so pretty and yet practical too $2390

FAMILY FISHING
16' COBRA
Full top, dosen't take a lot of power and very, very smart $1845

FAMILY FUN
15' COBRA
Full top, lots of room and style. Ideal for getting away $1529

CUSTOM
14' MARLIN
Full top, it's a beauty and ready for comfort and fun $1395

SMARTEST
14' COBRA Super Sport
Probably the best looking boat for its size — anywhere $1395

WATER JET
SEA DOO Sport
Very, very fast and safe too. Fun for everyone and unusual $1395

ECONOMY
14' ISLANDER—Sleeper
Deep V. Pretty and practical. Couldn't ask for more $975

CAR TOP
12' MARLIN—Fibre
Safe and sound, easy to handle on sea and land $445

ALUMINUM
12' PRINCECRAFT
The royal one in aluminum light and comfortable $358

INFLATABLE
DINGHY RAFT
Easily inflated and just great to have aboard any craft $19.95

CHRYSLER OUTBOARDS
3.6-6.8-9.9-12.9-20-23-45
55-70-85-105-120-135
Standard or Longshaft
Manual or Electric

E-Z LOADER

700 lb.,	$289 —	900 lb.,	$329
1000 lb.,	$349 —	1200 lb.,	$359
1400 lb.,	$399 —	1600 lb.,	$529
1700 lb.,	$599 —	1800 lb.,	$679
2000 lb.,	$719 —	2200 lb.,	$899
2400 lb.,	$869 —	2700 lb.,	$939
3000 lb.,	$1039 —	3500 lb.,	$1139

USED BOATS
More coming in each day at low prices.

ALL TRADES WELCOMED

EASY INSTANT CREDIT
Bank Terms Available
Every Budget Consideration

P — E — A — R — S — O — N
"World of Pleasure"
PLEASURE DIVISION
3388 Douglas — 382-2222
9 A.M. — OPEN — 9 P.M.
Sat. 'til 5:30

"NEXT TO RED LION"

BUILDING A BOAT?
BUILD YOUR NEXT BOAT ON A
PELAGIC FIBREGLASS HULL
—Deep Vee 36
—Pacific 30 sailboat
—Highliner 40
—Pelagic 28 cruiser

—STYROFOAM
—URETHANE FOAM
—EPOXY PAINT
—EPOXY RESIN
—PLEXIGLASS

BAPCO MARINE PAINT

Closed "Saturday" mornings for the month of "August."

PELAGIC PACIFIC IND. LTD.
HURON ST., VICTORIA, B.C.
PHONE 386-1811

FOR ALL YOUR PLASTIC NEEDS

ACT NOW!!!
BEST DEALS On Outboards
From 4 h.p. — 135 h.p.
M-E-R-C-U-R-Y
MULLINS MARINE SALES LTD.
925 Yates
382-1928

STILL NO SIGN BUT you are welcome to KINGFISHER COVE MARINA, 2270 Harbour Road, Sidney.
Many brokerage boats, power and sail.
Grampian 26 and 30 demos; House Boat demo.
SPECIAL—
24 Fibrefoam San Juan used under 40 hours. Save Nearly $2,000.
29 Deluxe Twin Screw Command Bridge Cruiser, 2 years old. Must sell.

EXECUTIVE YACHTS
(Ex. Oak Bay)
2270 Harbour Rd., Sidney
656-1212 or 598-4515 (24 hrs.)

WEST BAY MARINA
453 HEAD ST., ESQUIMALT
17' cabin, 10 h.p. clinker; 15' open, 8 h.p. clinker; 14' open, 6 h.p. Carvel; one rowboat; 15' runabout; 17' with 35 h.p.; 18' cabin cruiser; 22' cabin cruiser, Brandlmayr design; 16' inboard with cabin.
PHONE 385-4552

FIBREGLASS SLOOP, 25 FT. Cal. With dinette. Sleeps 5. 2 years old. Excellent condition. Sport Yak dinghy included. $9500. Phone 658-5145.

12 FT. FIBREGLASS OVER plywood runabout and 6-hp Viking outboard. Boat new, motor used 2 hours. Together or separately. 383-2533 anytime.

14½ FT. BOAT, 18 H.P. JOHNson. Wood trailer. All for $225 or nearest offer. In good condition. 656-1660.

A BEAUTY, 14' CLINKER, 10 H.P. Johnson, tilt-boom trailer with spare, life jackets, etc. Complete, like new, $650. 477-4638.

18' NORWESTER, TOILET, shower, oven, hot water heater, furnace, gas electric fridge. Pressure tank, rockguard. New. Hitch and brake control. $3500. 658-8386.

CANOES AND CARTOPPERS
Buy direct from the factory and save. 4377 Metchosin Road, 478-3502.

AL'S BOAT TRAILERS FOR THE BEST PRICE AND THE BEST DEAL IN TOWN. 214 DUNDAS, 383-8235.

WANTED: 3½ OR 5-GALLON gas tank for older model Johnson outboard. 382-8424.

CAL 20 LIKE NEW, ALL extras. Don't miss this one. Private sale. 656-3159.

12' ALUMINIUM CARTOP AND Evinrude 4 horse. Both new. $475 with car top carrier. 388-9491.

18 H.P. EVINRUDE, GOOD running order. $125. 656-3441.

80 BOATS AND MARINE

VAN ISLE MARINA

AUX. YAWL 'SONIA'

This outstanding 35 ft. yawl is NOW offered for sale. In perfect condition throughout, she has new teak deck, very full sail inventory, and is rigged and equipped for off-shore cruising. May be seen any time by appointment. $18,500

NEW LISTING
24 ft. BRANDLMAYR, 185 H.P. G.M. FWC, hardtop, new camper cover, boathouse included $7,500

33 ft. CRUISER, sleeps 4	$4,750
25 ft. FLY BRIDGE, sleeps 4	$5,750
21 ft. CRUISER, Inboard-Outboard	$3,500
32 ft. CRUISER, sleeps 6	$11,750
35 ft. DIESEL, new condition	$25,000
22 ft. SLOOP, fibreglass	$6,250
23 ft. CUB	$3,500

These and many more fine boats are for sale at the Marina. Please see Geoff Simpson or Alan Dickinson this weekend.

VAN ISLE MARINA LIMITED
Tsehum Harbour Sidney, B.C.
656-1138 P.O. Box 250

CANOE COVE MARINA
Sidney, B.C. Swartz Bay
656-3915

18'6" RUNABOUT with 80 h.p. Evinrude. Make an offer.
20' BERTRAM MOPPIE, 160 H.P. Mercruiser just reconditioned. $6000
24' MAHOGANY LAPSTRAKE, accommodates 2, Industrial Ford power $8500
35' FIBREGLASS TWIN screw cruiser, accommodates six, excellent condition $19,500
37' CANOE COVE SPORT fisherman, twin caterpiller diesel, Onan generator, cruise 19 knots, new condition $55,000

CHALLENGER COMMODORE

SMITH BROS. FOUNDRY AND MACHINE WORKS LTD.

If you would like a propellor recommendation for a new or older boat, we will be glad to help. WE ARE EQUIPPED to repitch, rebore and rebalance props.

HOURS: 8:00-5:00, Mon.-Fri.
632 Pembroke,
384-1625 or 384-3022

DINGHIES
YACHT TENDERS
CARTOPPERS
ROWBOATS
SAILBOATS
From 6'8" to 15'. Vancouver Island's largest selection at Skookum Boat Works, Sidney. 656-3489.

BUILDERS OF THE POPULAR MINTO, 9' CLINKER STYLE SAILING OR ROWING DINGHY.

PHILBROOK'S SHIPYARD LTD.
BOSTON WHALERS
Spencer 31' F6 Sloop
MERCRUISER
2324 Harbour Rd., Sidney
656-1157

WANTED
Will buy your boat —motor—outright or CONSIGNMENT 5%
All sizes, styles, needed urgently. Dave 386-7330 eves.
P — E — A — R — S — O — N
World of Pleasure
PLEASURE DIVISION
3388 Douglas, 382-2222

—PACKAGE DEAL—
1971 OUTFIT. K-163 D.V. Sidewing, camper top, sleeper seats, mechancial steering, foam flotation — 60 H.P. EVINRUDE, controls and tank — 1200 lb. EZ loader trailer. Reg. $3867. Installed and ready to go price—$3495—

ALL BAY MARINA
2238 Harbour Rd. 656-3167

BRITISH SEAGULL OUTBOARDS

3¾ H.P.	$169
6¼ H.P.	$189
10½ H.P.	$265
10½ PLUS H.P. W-clutch	$332

Long shafts — ONLY $10 more

SALES — PARTS — SERVICE

VIC. LAWNMOWER HOSPITAL
834 Johnson 386-8338

PUMPS, GALLEY, BILGE
SUMP — MANUAL
ELECTRIC — 6, 12, 32 Volt
Also engine impellor pumps
SHIP CHANDLERS
(McQUADES)
1252 Wharf St. 383-1141

FOR CHARTER: CRUISE THE beautiful Gulf Islands, 25' fibreglass sloop (similar Cal 25) fully equipped, properly insured, sleeps 4-6, weekly or weekends. $175 per week. Special rates for September and off season. 656-4182.

15 FT. SKI BOAT, COMPLETELY equipped, less motor. Fibreglassed with trailer, bucket seats, tape deck, ski bar. Will handle large motor. $650 or nearest offer. 743-2741 after 6:30 p.m.

CANVAS BOAT DECKING
Up to 9 Feet Wide
VICTORIA TENT and AWNING LTD.
831 Fisgard St. 382-5215

26' THUNDERBIRD. DACRON sails, sleeps 4. Head, refurbished. Ready to sail. Fully measured. $4500 firm. 598-3151.

22' BRANDLMAYR CABIN cruiser, complete. Top condition. $4,474, take smaller boat and trailer or small car as part payment. 385-4954.

18' HONDO SK-DRAG HULL, $1000, reg. $1595. "Snoopy Too" Hondo ski boat, trailer. No reasonable offer refused. 748-8975 Duncan.

PRIVATE BOAT SALES
14 ft. Snipe sailboat, $375. 15 ft. Dory, $50. 12 ft. rowboat, $50. 16 ft. plywood Boston Whaler, $125. Strong boat trailer, $100. 656-4148.

FOR SALE 1963 MERCURY 50 h.p. outboard. Electric start, long shaft, has just been rebuilt. In excellent running condition. $325. Phone 478-3784.

JENKINS MARINE
14-ft. fibreglass hulls, reasonable prices. All boat repairs.
479-2244 bus. 479-1127 res.

CRUISER
27' Monk design hull, Chrysler engine, beautiful condition. $6,500. 383-4932 or 478-2469.

GLASSCRAFT 8' CARTOP, 80 lbs., oars, oar locks, rod holders. $90. Excellent condition. 477-5652. 1645 Morningside Place.

15'6" DEEP-V, HOURSTON Glascraft, 1969 65 h.p. Merc electric, trailer, etc. $2,150. 592-7843 or 592-9740.

12-FT. SEMI-PLANING OUTboard clinker with 1970 trailer. Light, fast and exceptionally seaworthy. $345. 598-1543.

12' FIBREGLASS OVER PLYwood, oars, good condition, $75, 598-1075.

12' FIBREGLASS, OPEN, 5' beam, round chine, planing hull. Offers to $275. 592-7843 or 592-9740.

PERSON EXPERIENCED WITH sailing as crew-mate for enjoyment, please contact 385-5533.

12' PLYWOOD BOAT, FIBREglassed new trailer, 7½ Scott, $375. 382-6745.

17' CLINKER CABIN CRUISER, 9 h.p. Wisconsin, A-1. Quick sale. $295. 385-0380.

15' PLYWOOD HULL, 35 HORSE Merc., $850, trailer included, 388-9632, 385-5847 after 6.

AL'S BOAT AND CAR UPHOLSTERY
10612 McDonald Park Rd., 656-3568

80 BOATS AND MARINE

CAL 25 SAILBOAT, FULLY loaded and ready for racing. 4 sails. $8,900. 658-8938.

12' PLYWOOD BOAT, 3 H.P. motor and tilt boom trailer. $150. 384-0906.

BOAT, MOTOR AND TRAILER. $230. 386-6605

24' CAMPER HOUSEBOAT FOR rent or sale. Phone 478-5829.

1966 50 H.P. CHRYSLER PARTS. Phone 477-5706.

12' FIBREGLASS BOAT. $75. Phone 382-3253.

NEW 17' SKI BOAT, INBOARD. Asking $2300. 383-3668.

17' WEDGE SEAM BOAT FOR inboard or outboard. $100, 382-6063.

8' HOURSTON GLASSCRAFT dinghy. Brand new. $180. 656-3441.

83 AERONAUTICAL

FOR SALE: CESSNA 120-140, 600 SMOH airframe and engine. VHF radio, very, very clean, mechanically perfect. $3,700. 385-4371.

92 SPORTING GOODS

RIFLES — SHOTGUNS — PISTOLS

500 dble. Nitro express hammer $550; Eagle 10 ga. 3½" dble. $139; 30-06 BDL. pump-4x $199; 30 mi. $79; 30-06 Mannlicher $139; 20 ga. eagle dble. $99; 12 Rem. pump $75; 410 dble. $49; 8 mm Globe $49; 270 BSA $89; 357 Ruger $135; 25 Colt $39; 32 Beretta $59.

ROBINSON'S
1307 Broad 385-3429

CATCHING ANY FISH these days?
Maybe we can help
ROBINSON'S
1307 Broad 385-3429

ROYAL OAK SPORTING GOODS
1200 HOCKEY STICKS in SIX leading brand names. Skates, gloves, pants, socks, sweaters.
ROYAL OAK SHOPPING CENTRE

SWIM FINS, MASKS AND snorkles. Largest and best selection in town, at the SCUBA SHOP 832 Fisgard

GOING TO HOCKEY SCHOOL? Be ready and get your equipment now at RAY'S SPORTS CENTRE. 1692 Douglas 385-6312

TORRO GOLF MASTER ELECtric golf cart. New batteries, windshield and canopy. Top shape, $700. 382-3253.

SINGLE STAGE DOUBLE HOSE regulator. Double stage, single hose regulator. $40 each. 385-0380.

CASH FOR GUNS, RIFLES AND pistols. 383-6224.

WET SUIT AND ACCESSORIES, $120. Medium size. 386-7442.

2 LARGE WET SUITS COMplete, excellent, $45 each. 479-4023.

93 STOVES AND FURNACES

SEIGLER FURNACE AND tank, $75. Wood stove, $30. 386-6605.

40" ELECTRIC STOVE, EXCELlent condition, $50. 477-5340.

96 CAMERAS, SUPPLIES AND PHOTO FINISHING

WE'VE GOT IT!

USED SANKYO CM 400 movie camera
USED BELL AND HOWELL movie camera
USED SUPER TAKUMAR f3.5 24 mm wide angle
USED KONICA HEXANON f3.5 135 mm preset telephoto
USED CANON f2.5 35 mm wide angle lens
USED SOM-BERTHIOT 75 mm telephoto for Bolex
USED ELGEET 13 mm wide angle for BOLEX
USED SOLIGOR 180 degrees FISH EYE LENS — fits most cameras
USED SONNAR f1.5, 58 mm lens for LEICA
USED SOLIGOR 3x TELECONVERTER for PENTAX
USED Close-up lenses in most sizes
USED BRAUN flash gun
USED BOLEX 155 super Macrozoom
USED de luxe flash bracket
USED ROLLIEFEX 2.8 Planar
USED ROLLIECORD
USED YASHICA — Mat 2¼ camera
USED YASHICA-A 2¼ camera
USED MIRANDA SENSOREX 1.4 lens pistol grip — immaculate
USED 8 mm BELL AND HOWELL Projector
USED SEKONIC, ARGUS, KODAK 8 mm projectors
USED LEICA
USED 35 mm cameras of all shapes, sizes and prices
USED 8 and super 8 editors
USED DARKROOM items of all sorts

MANY MORE
WE CAN'T LIST THEM ALL!
There's much more at
ELECTRIC EYE
WHERE USED GOODS ARE GUARANTEED FOR 90 DAYS
WE TAKE TRADES

ELECTRIC EYE
1006 Broad St. 386-0333
— OPEN —
9 'till 9 Mon.-Fri.
9-5:30 Saturdays

Helping YOU get better pictures is our business

SIMPSONS-SEARS

Headquarters for fine photo finishing and the superb

MINOLTA SRT-101

Simpsons-Sears has 5 photo finishing plans on all popular sizes of Kodacolor film. Fast Service — Satisfaction Guaranteed.

388-9111, Local 203

COLOR PROCESSING
QUICK AND QUALITY GO TOGETHER
At Victoria Photo Supply. Your 12 exposure Kodacolor film processed to sparkling JUMBO prints . . . only $2.99, only two working days! 20 exposures $4.49. Jumbo reprints, 25c. Bring your next processing order to us — we'll do it better for less!
VICTORIA PHOTO SUPPLY
1015 Douglas Street 385-3458

CUSTOM COLOUR ENLARGING
Having problems getting your colour enlargements printed the way you want them? If you want professional results - cropping, dodging, etc. Try us.

5x7	$1.50	11x14	$ 7.00
8x10	$3.00	16x20	$12.00

For further information 478-1046

HILTON
PHOTO SUPPLIES LTD.
Trans-Canada Highway, Chemainus
Vancouver Island's Finest Photo Supply Centre
Drawer 750 Ph. 246-3311

ROLLEICORD F3.5 XENOR, flash sync., case. Perfect condition, $75. 598-1587.

CANON F.T.-Q.L. WITH 100 MM, 28 mm, 35 mm lenses. Jus Rite Photos, 384-8041.

97 FURNITURE

FURNITURE CLEARANCE

Prices are Slashed!

Chesterfield Suites
Dinette Suites
Recliner Chairs
Lamps
Coffee Tables
End Tables
Commodes

Everything priced to clear
Why pay more?

SLEGG BROS. LUMBER LTD.
3955 Quadra St.
479-7151

HAVE JUST PURCHASED Simpsons-Sears living room grouping. Have for sale 2-piece Krochler chesterfield suite, 2 years old, excellent condition, copper and gold color, nylon boucle. Asking $165. 652-3374.

REDUCED FOR QUICK SALE — as new, maple bedroom suite; RCA Super 80 dryer and washer; Inglis Citation frost free fridge, 15 cu. ft., 32" widex 26" deep. Regency reproduction china cabinet and buffet. 388-9844.

PAY CASH AND SAVE
See Our Ad Under Miscellaneous
PANDORA FURNITURE LTD.
NEW AND USED FURNITURE
1050 PANDORA AVE.
383-6319

KILSHAW'S AUCTIONEERS
Buy — Sell — Appraise
1115 Fort 384-6441

LUNDS AUCTIONEERS
WE BUY AND APPRAISE
926 FORT 386-3308

CANCELLED FINANCED SALE of furniture in apartment now. L.R., kitchen, 2 bedroom. Take over payments. Phone Lin 386-2450. Continental Home Supply, 851 Johnson.

5' PORTABLE BARS. ARBORITE top well for sink. Ideal for apartments, $125 delivered or rent to own, $25 down, $10 a month, no interest or carrying charges. 388-4840.

CLEANING
Upholstered furniture and carpets cleaned and demothed, your home. For Free Estimates Call 382-5532
Ambassador Home Service

SALE. NEAR NEW DREXEL eight-piece dining room suite. Cost $1800. Asking $900. Victoria Press, Box 675.

BUFFET; CHINA CABINET; coffee tables; double bed; maple dresser; living room suite; lamps, etc. 652-3267.

BED SETTEE AND CHAIR, $40. Colonial dining room suite with buffet, good condition, $75. 1271 Centre Road.

WHITE AND GREY ARBORITE kitchen set, 4 chairs, good condition $25. 592-9694.

LARGE MAHOGANY DINING room table and buffet. $75. 598-4834.

3-PIECE BEDROOM SUITE, $80. Fridge, $15. Hide-a-bed, $10. 382-2589 or 479-2166.

WE BUY YOUR FURNITURE, household goods, pictures, tools, etc. Best cash prices. 386-0462.

7-PIECE CHROME DINING room suite. 21" Admiral T.V. and miscellaneous items. 383-5129.

3-PIECE WALNUT BEDROOM suite, also Sealy box springs and mattress. 386-3765.

COUCH AND CHAIR, REALLY good condition, $80. 382-0443 after 8 p.m.

25 INCH PHILCO COLOR TV, 2 years old, new picture tube, $350. 478-4500.

54" BED, BOOKCASE HEADboard, walnut finish, like new, $25. 479-5412.

5-PIECE BEDROOM SUITE IN first class shape. Phone 598-4418.

CHROME DINETTE SUITE, 4 swivel chairs, as new, 478-4519.

AS NEW SIMONS HIDE-A-BED. Used twice. $135. 658-8849.

12-DRAWER DRESSER, 60x16x39, $25. 598-2578.

DINING ROOM TABLE, NEEDS some refinishing. Offers. 477-5450.

BROWN CHESTER BED IN good condition, $90. 382-5889.

98 TV, STEREO, RADIO SALES AND SERVICE

DUMONT 25" COLOR TV
Walnut console model.

REGULAR $895
NOW $660

While they last
5-year warranty on picture tube. 1 year parts and service.
EASY TERMS

CONTINENTAL HOME SUPPLY LTD.
851 Johnson St. 386-2458

LIMITED OFFER!
STR 6050 RECEIVER
WAS $399.95
NOW $299.95

TC 366 TAPE DECK
WAS $299.95
NOW $239.95

DUAL 1215 COMPLETE
with Shure magnetic cartridge
WAS $155.95
NOW $129.95

ASK ABOUT 20%
SAVINGS
on many other items.

STEREO WORLD
726 YATES ST.
388-7233
SALES AND SERVICE

NEW SHIPMENTS JUST ARRIVED
1972
ZENITH, ELECTROHOME, R.C.A.
COLOR SETS
AT NEW LOW PRICES
SERVICE FOR MOST MAKES TV AND STEREO
SALES—SERVICE—RENTALS
KENTS LTD.
742 FORT 383-7104, 383-3513

RENT OR RENT TO OWN
Rent a 1971 color or black and white TV, Zenith or Electrohome. Lowest prices in town.
CITY CENTRE TV
3970 Shelbourne
University Heights Mall
477-6971 658-8385

TV RENTALS
Summer Specials
from $7 per month
THE BEST TV RENTAL SERVICE
MAIS FURNITURE
1821 Cook 385-2435

CLEARANCE SALE OF 1971 model Admiral color TVs, 25 and 26" screens. Reg. $860 now only $679.95.

SEE THEM NOW
ATLAS STEREO CENTRE
764 FORT 385-2712

FANTAVOX CASSETTE TAPE recorder, brand new, still in the carton, accessories — microphone, earphone, carrying case and batteries $15. 477-6612.

AUTHORIZED PHILIPS DEALER
TV RENTAL, SALES-SERVICE
ELECTRON
100 W. BURNSIDE RD. 383-5432

PHILLIPS 3 WAY COMBINATION 23" black and white TV., AM-FM SM stereo, turn table, 2 years old. Beautiful cabinet, $450. 7" tape recorder, $20. 384-9281.

EXCELLENT MODELS. COLOR TV and black and white for rent — BUTLER BROTHERS, 1720 Douglas, 385-3832.

LIKE NEW, PORTABLE BLACK and white 12" television, $70. Also combination stereo-radio, $70. 385-5860.

PANASONIC REEL TAPE REcorder, worth $140, sell $60. 382-0075.

DYNA SCA 35 AMPLIFIER, Craig 4-track tape recorder, 2 speakers. 658-5109.

98 TV, STEREO, RADIO SALES AND SERVICE

YEAR-END CLEARANCE
Of all R.C.A. stereos, black-white and color T.V.s. Hottest prices in town. See the biggest Centennial cake in B.C. at night above Quadra Servicentre, 3514 Quadra 385-6422.

HAVE JUST PURCHASED Simpsons-Sears Silvertone black and white TV. Have for sale 21" black and white console TV, RCA, mahogany cabinet, good working condition, $50. 383-3022.

AM-FM STEREO RECEIVER and matching speakers, $275 or nearest offer. Homemade cabinets with RSC speakers, $50 firm. 384-9480.

STUDENT MUST SELL PAIR AR3a speakers. Near new. $700. 592-3679.

99 GROCERIES, MEAT AND PRODUCE

HARVEY'S MEATS

Delicious breaded pork cutlets	75c lb.
Harvey's potato salad	45c lb.
Rib veal chops	$1.29 lb.
Standing rib roasts	99c lb.
Sliced side bacon	49c lb

Freezer Specials

STANDARD SIDES OF BEEF—GUARANTEED TENDER	69c lb
BEEF FRONTS	53c lb

BUDGET Terms Available
Turn in to our free parking lot while shopping
Closed Wednesdays

HARVEY'S
2709 Quadra St. 383-2031

THE WAREHOUSE WHOLESALE Food distributors, 47 Songhees Rd., First turn left — 100 feet past Johnson St. Bridge. Prices effective Mon., Tues., Wed. Open to the public daily, 9 a.m. to 9 p.m. Open Saturday 'til 6 p.m. We reserve thhe right to limit quantities. Fresh ground beef, 53c lb; Turkey Hindquarters, all dark meat, 35c lb.; Canada Choice Lean Round Steaks, 93c lb.; Bacon lean sliced rindless, lb. 35c; Hi C fruit drinks, all flavors, 3 48-oz. tins, 89c; Tuna fish Eatwell, 2 tins, 49c; Nabob Coffee, instant, large 10-oz. jar, $1.19; Toilet tissue Montclair, 4 rolls, 39c; Hot house vine ripened tomatoes, 2 lbs. 49c; Lettuce, fresh No. 1, 2 large heads, 29c.

WHY PAY MORE?

Chuck steaks	59c lb.
Front quarters	49c lb.
Hind quarters	69c lb.

ALBERTA MEAT DISTRIBUTORS LTD.
1811 Cook St. 383-3012

THE B. WILSON CO. LTD.
MEAT DEPARTMENT
25-lb. variety packs, $19.95 and 50-lb. variety packs, $35.95

TOP RED BRAND BEEF
Cut and wrapped—sides 67c lb.

FREE LOCKERS
Budget terms, 100% guaranteed

Open Monday-Friday, 9-5
536 HERALD ST. 382-3444

VICTORIA BAKERY
15 Loaves for $3.15
NEW
Locally made frozen "BREAD-O"
Bake your own
5 loaves for 89c
822 Yates 382-0221

RASPBERRIES, PICK YOUR own, 30c pound. Tuesday and Wednesday only 8-2. Fields rested 4 days, good picking assured, come early. Johnstone, Styan Rd. off Central Saanich between Tanner and Keating.

SUPER LOW COST
Canada choice, Canada good, sides of beef 67c lb.; hind quarters 79c lb.; front quarters, 57c lb. 25-lb. meat freezer pack, $22.98.
899 Esquimalt Rd. 382-8196

BLUEBERRIES
Corn
News spuds — 10 lbs., 29c
Tomatoes
Mattick's Farm
5325 Cordova Bay Rd.

CHERRIES
Choice Lamberts, 25c lb. Pick your own at 2540 Tanner Rd., corner Pat. Bay Highway. Bring own containers. 652-1704.

FRESH LOGANBERRIES
PICKED DAILY
Uplands Farm, 4 miles north of Duncan, Trans-Canada Hwy. 746-7262.

FIRBANK FARM
1180 ROYAL OAK
Fresh vegetables, eggs and oven ready poultry
Open Daily 9 a.m.-5:30 p.m.

SHOP AT "THE WAREHOUSE" Wholesale Food Distributors, 47 Songhees Rd., first turn left — 100 ft. past the Johnson St. Bridge. Open daily, 9 to 9; Sat. 'til 6 p.m.

WESTERN MEATS
"Freezer Meat Specialists"
3553 Happy Valley Road
478-1621 Eves. 478-2820

RASPBERRIES, PICK YOUR own, Monday, Wednesday, Saturday from 8 a.m.-7 p.m., 6154 Pat Bay Highway, 25c lb.

CHERRIES
Finally we have a good supply of cherries at Saanich Orchards. 652-2009.

CHERRIES
Pick your own, 25c a lb. Everyday and evenings. 577 Doyle Rd., 5300 Block Old West Road.

CHERRIES FOR SALE. PICK your own. No children. Minmum 5 lbs. per person going into orchard. 790 Haliburton Road.

TOMATOES FROM 10C LB. END of season sale. LeCOTEAU BERRY FARM, 304 Walton Place off Oldfield Road.

VICTORIA MEAT MARKET
S-T-R-E-T-C-H-E-S your food dollar
625 JOHNSON STREET

CHERRIES 30C A POUND. Transparent apples 15c a pound. 385-2540.

CHERRIES, EATING, PRESERVing and cooking, 760 Goldstream Ave. 478-3824.

WILLIAMS QUALITY MEATS
Can. Choice sides of beef, 65c lb.
795 Fort St. 384-1613

NEW POTATOES, $2 PER SACK. 652-1868.

RIPE LAMBERT CHERRIES, 20c lb. 5040 Santa Clara.

WEEKEND CHERRY SPECIAL. Saanich Orchard. 652-2009.

AMERICAN PEACHES; 48 IN crate. 9 to 1 and 6 p.m., 383-9604.

LOGANS, PICK YOUR OWN. 6506 Oldfield Road.

CHERRIES, PICK YOUR OWN. 658-5376.

TRANSPARENT APPLES.
Phone 477-2677.

BINGS AND LAMBERTS, 20C LB. 658-5966.

100 MISCELLANEOUS FOR SALE

OLDER SOLID OAK 8 PIECE dining room suite with round table and 5 leaves, $359.95. Single brass bed, $29.95. Old fashioned settee in good condition, $40. Chesterfield suites from $34.95. Folding wooden chairs, $2 each, crib and mattress and baby stroller, as new, $19.95 each. Modern and old glass, china, books etc. Eddy's Furniture, 414 Craigflower, 385-5219 open Sundays 1 to 6.

BARGAINS IN NEW, USED, estate, antique, real stone and costume jewellery, wrist and pocket or pendant watches, gifts, glass and crystal ware, TV sets, radios, record players, stylish furniture, rugs, drapes, small household appliances, kitchen and household items, plus much more. Morgen Agencies, formerly 895 Esquimalt Rd., now 831 Fort St., 386-3832.

MOVED AND MUST SELL: Speed Queen automatic washer, white enamel garbage burner, Viking 12 cu. ft. fridge, 2 modern double beds, electric guitar. Reasonable. 592-3324.

DINETTE SUITE, LIKE NEW. Walnut color oval table and four black leatherette swivel chairs and chrome sets. Costs $325. Will sacrifice for $200. Phone 384-4771.

100 MISCELLANEOUS FOR SALE

UNDER THE YELLOW SIGN

USED SELECTION

Armless converto $49.95
Studio lounge $29.95
Odd Easy Chairs, from $ 5.95
2-Pc. Chester. Suites, from $59.95
Naughahide Recliner $49.95
Walnut Vanity and Mirror $29.95
Walnut Buffet $19.95
White Vanity Desk $39.95
White 3-Dr. Chest $39.95
White Frame Mirror $19.95
White Night Table $19.95
White Bed, 39" $29.95
Walnut 4-Dr. Chest $29.95
Odd Dinette Chairs, from $ 6.95
Hostess Rocker $29.95
5-Pc. Dinette Suites, from $19.95
Oval Coffee Table $29.95
Wringer Washer, Like New $49.95
Automatic Washer $39.95
G.E. Frig. Very Clean $79.95
Electric Range, 30" $79.95

NEW SELECTION

Hostess Chairs, from $19.95
Cogswell Rockers, from $59.95
2-Pc. Chester Suites, from $159.95
Recliners, from $79.95
Credenza walnut $49.95
Walnut Desk, Single Pedestal $49.95
Walnut Desk, Double Pedestal $69.95
Occasional Tables, from $ 9.95
Carpets, 9x12, Nylon with Heavy Rubber Backs $69.95

Further large selection of new and used goods now on show.

Free Delivery

To Your Home From STANDARD FURNITURE BARGAIN ANNEX 753 VIEW ST. 382-5111

NOTICE — NOTICE

S.O.S. S.O.S. S.O.S.
S.O.S. S.O.S. S.O.S.

SALE OF SIMMONS

MATTRESS SALE Limited Quantities

4'6" Simmons Deep Sleep quilt top 405 coil — mattress and box spring unit
Regular $79.95 each piece
SALE 2 PIECES $89.95

3'3" Simmons Sim-Quilt — Quilt top 312 coil — mattress and box spring unit
SALE 2 PIECES $69.95

Headboards — vinyl in choice of 6 finishes — seashell, boucle, walnut, cowhide, white or gold — include brackets.
3'3" ONLY $9.50
4'6" ONLY $11.50
Queen Size ONLY $17.50

Easy Terms
Convenient Parking

STANDARD'S FURNITURE BARN
804 VIEWFIELD RD.
ESQUIMALT — 383-5211

PRE-INVENTORY SALE
ITEMS MUST GO PRIOR TO STOCK TAKING

1 only brand new Moffat gourmet
REG. $434.95
SALE PRICE $328

3 only New Moffat Ranges
REG. $304
SALE PRICE $278

New 13 cu. ft. refrigerators 20% OFF

Many other items not advertised at sale prices

C. TAYLER LTD.
707 Johnson St.
Sales 383-3281 Service 383-2324

STEWART and HUDSON Building Supply Centre

"FLAMENCO"
SAVE! LUXURY SHAG
100% NYLON CARPET

ONLY $6.99 SQ. YD.
Galaxy of decorator colors: — Blue-Green, gold, Birch, Moss, Rust, Red, Green-Gold.
—Immediate delivery from stock
—Installation arranged at competitive price!

INDOOR-OUTDOOR
CARPET: $2.69 SQ. YD.
12 ft. wide - 6 colors.

CARPET REMNANTS
SAVE 20% OFF REG!
Bring in your measurements! We have many remnants in all types and colors of carpet (linoleum too!)

7:30 to 5:30 MON-SAT.
STEWART and HUDSON
400 Gorge Rd. East 386-3211

MOVING, HOUSEHOLD FURnishings; very reasonable. Lamp, lamp table, desk, single hollywood bed, drapes, tangerine table, 4 plastic chairs, miscellaneous articles. 386-2685.

DINING ROOM SUITE, WALnut, 6 pieces, 12x12 beige wool carpet with under pad. 2 arm chairs, glass top coffee table, and miscellaneous items. Phone 383-0146.

GARAGE SALE, SUNDAY, 9' dinghy, 18" reel type mower, small pool table, wringer washer, dinette set, combination T.V. cabinet, cash register, hardware, etc. 477-4722, 4423 Tyndall.

POWER LAWN MOWER, $25; electric lawn mower, $20; T.V., good, $20; cartop carrier, $8; camp stove, $8; 4 track car tape deck, $20; room humidifier, $25; evenings 478-2442.

DO YOUR FAMILY SHOPPING at Good Shepherd Friendship Centre, 880 Fort St. New stock daily. Come and see.

GOOD GALVANIZED HOT water tank. Toilet and tank, wash basin, girls bicycle, etc. Cheap. 330 Niagara.

9X12 FAMILY TENT AND 3 sleeping bags. 592-2506.

100 MISCELLANEOUS FOR SALE

BROADLOOM SUMMER SACRIFICE

Very heavy plush Nylon scroll, 2 colours $7.95 sq. yd.

Crossley come alive Nylon shag, 1 colour $10.85 sq. yd.

22 oz. Nylon shag 2-tone, 1 colour 5.85 sq. yd.

Harding Tahiti Very heavy 2-tone shag. 1 colour $8.95 sq. yd.

Tight gauge tufted 2-tone kitchen carpet with sponge rubber and moisture barrier. 3 colours $5.85 sq. yd.

Tight gauge tufted commercial carpet $4.45 sq. yd.

THESE ARE NOT ROLL ENDS! WE HAVE REASONABLY LARGE YARDAGES.

We also supply underlays vinyl floors, tile, and installations. MANY QUALITIES NOT LISTED HERE!

FREE ESTIMATES!

CARPET TREND
185 Langford St.
386-7501

TO SERVE YOU BETTER
BEGINNING AUGUST 2ND
NOW OPEN 6 DAYS A WEEK!
MON., TUES., WED. AND SAT. 9 A.M. TO 6 P.M.
THURSDAY AND FRIDAY 9 A.M. TO 9 P.M.

BETTER-BUY every-day low sale prices on brand new appliances, furniture, TV and stereo, carpeting and good used trade-in items

BETTER-BUY HOME FURNISHINGS LTD.
704 View (Downstairs Basement) Tel. 385-4345

PEOPLE'S TRADING POST

50 p.h. Johnson; hide-a-bed; mahogany wardrobe; antique oak chair; antique stove; rifles; banjo; oak office chair; Duncan Phyfe suite; wood range; propane range, wood heater; fridge equipment for hunting trailer; 50-ton jack, etc, etc, etc.

2510 Trans Canada Highway 478-3933
Open Sunday, 1-6 p.m.

"THE POST WITH THE MOST"

LO-COST
Small engine repairs. Lawnmowers, outboard motors.

SPECIAL
Four only — rotary lawnmowers. $19.95. Free pick-up and delivery. easonable 384-9079, 31 Regina Avenue.

CLEARANCE BY CARPET DIStributor of 100% wool shag carpet. Roll ends and remnants. 8 decorator colors. Reg. $13.95 sq. yd., now only $10.40 sq. yd. Mr. Bell, 386-2458 or 384-9668 eves. Continental Home Supply, 851 Johnson.

CENTENNIAL DOLLARS
1971 Uncirculated B.C. Centennial Royal Canadian Mint Dollars in satin-lined presentation case. Send $2.95 (cheque or money order) to S.S. Beaver Kiwanis Club, P.O. Box 863, Victoria, B.C. Orders for 10 or more $2.50 each. Please allow 3 weeks for delivery. Proceeds to Kiwanis Charities.

HAVING A BABY IN SEPTEMber? Third week August we will sell: crib, $14; high chair, $8; wicker changing table, $14; unused potty, $2.50; Also rocker-recliner, $45; brass table lamp, $13 telephone table, $5; ironing board, $6. Reserve now. 598-5302.

UNCLAIMED MUST BE SOLD AT FRACTION OF COST. Radios, tools, DIAMOND RINGS, rifles, etc.

B-J TRADING CENTRE
OPPOSITE Pet Shop
617 Johnson St. Tel. 383-9512

RUGS LOOK "NEW" IT'S SO easy with RUG-MATE stain removing rug shampoo. Rent electric shampooer for $1.00, plus materials. Clark and Pattison, 760 Bay St. See our ad under Painters for other supplies.

JOHN DEERE 3-HP TILLERS $195. 5-h.p. tiller $232. 5-h.p. riding mower $475. 7-h.p. tractor with mower $985. One used reel mower, one used rotary 12-h.p. tractor with sickle bar. Victoria Jeep, Hillside and Rock Bay.

AUTOMATIC WASHER, $115; fridge, $85, 2 British India Rugs, $95 and $75; desk; chest of drawers; china cabinet; car rack; console sewing machine and miscellaneous. 479-3209.

HOURIGAN'S
CARPETS AND LINO'S LTD.
715 Pandora 386-2401
Do it yourself. Armstrong shag carpet tile, reg. $8.95. NOW $5.95 per 6 sq. ft. package.

SEALY DOUBLE BED, COMplete unit with headboard, $22; used toilet tank, wash bowl chrome stand, $10; folding ironing board, $3. 598-1543.

ELECTRIC GUITAR AND amplifier, $45. Ladder jack, $15. Metal camping trailer, $125. Boy's carrier bike, $12. Miscellaneous items. 477-1959.

ADMIRAL FREEZERS 7-16-19-22 cubic ft. models at new, low prices. BUTLER BROTHERS, 1720 Douglas across from The Bay, 383-6911.

SHAMPOO BASIN AND CHAIR, styling chair and dryers, etc. plus 19" R.C.A. portable T.V. 2726 Blackwood.

OIL PAINTINGS; ¾ HOLLYwood bed; oval braided and ivory rugs, 9x11. 3046 Valdeg Place. 592-0717.

5'3 FORD PANEL, $295. BLACK naugahyde easy chair, new, $129. 8' children's pool, $15. Jam-pickle jars, bottles, etc. 385-0010.

DEMOLITION SALE
2640 Cook. Fridges, stoves, antenna, bricks, doors, sinks, furnace, etc. Sat. and Sun. 9 to 9.

MENS NEW CLOTHING: camel coat, size 38, pants, 30" waist; vest, size 34-35. 128 Ontario St.

RED VILAS SINGLE BED, spring, like new, mantel radio. 383-1424.

DOUBLE OVEN STOVE, $250. Regular range, $125. Refrigerator, $40. 386-8618.

ATTRACTIVE CONCRETE PATIO screen walling. Free estimates. Casco masonry. 592-4161.

KENMORE WASHER — SPIN dryer, with arborite top, as new. $125. 478-2597.

DIAMOND SOLITAIRE AND diamond chip wedding band. Offers. 384-3841, 477-2058.

CHAIN LINK FENCING. FREE estimates. D.D.P. Enterprise, 385-1512.

RCA 22" CONSOLE TV, WALNUT cabinet, excellent condition, $115. Girl's CCM bicycle, $30. 592-6137.

USTOM MADE STUDIO EASEL, the artist's dream. $35. Phone 382-7891.

COMPLETE LIVING ROOM SET including Ming-style bar, also linens and kitchen ware. 383-4726.

VICTORIA DINERS' TICKETS, now over $70 in dining value for $7. 382-1510.

HUB FURNITURE
Buy and sell good used furniture.
715 Johnson 384-6425

YALE FORK LIFT, 3,000 LB. capacity, very reasonable. 592-4562.

VIKING WRINGER WASHER with pump, clean, good condition, $35. 478-4802.

THISTLE CARRIAGE, $25. CAR bed, $5. Phone 479-3452.

100 MISCELLANEOUS FOR SALE

X X X X X X X X X X X X

EATON'S
WAREHOUSE
STORE
749 VIEW ST.

Remember You Can Budget Charge Through Our Customer's Accounts Office, 3rd. Floor

X X X X X X X X X X X X

STOCK TAKING CLEARANCE
furniture and appliances
NEW AND USED
everything must go at
DRASTICALLY REDUCED PRICES

ROYAL FURNITURE AND APPLIANCES
"The Bright Red Warehouse"
733 Johnson 388-9021

WE'LL OPEN IT!

Whatever's locked and you can't unlock, PRICE'S Opens quickly without harm to mechanism or finish.

24-HOUR Service

PRICE'S
LOCK and SAFE SHOP
847 Fort St.
384-6221 384-0631

COMPARE!

TILLICUM FURNITURE and APPLIANCES
Tillicum at Craigflower
384-1216
Hillside Shopping Centre
382-3331

54" BOX SPRING AND FRAME. 48" plywood bed frame. Reel lawn mower, power lawn edger, tire chain, gas camp stove and lantern. Dining room suite. 30" folding door, trailer tow mirror, tools. 479-1383.

MOVING! GARAGE SALE, COPpertone McClary frost-free fridge. Maple three-quarter bed, Beauty Rest mattress, matching chest of drawers. Good quality miscellaneous items. 3322 Rolston Cres., 10 a.m. to 6 p.m.

BOY'S MUSTANG BIKE, GOOD condition, $25; Cowboy boots, 5-6, as new, $8; Soccer boots, size 5, $3; Studio lounge, $25; Storkcraft crib, $15. 592-6966, after 6 p.m.

LEAVING COUNTRY, MUST sell, automatic Kenmore 30" cooker with rotisserie, $175. Automatic Kenore washer, $175. Westinghouse fridge, $150. 656-4710.

FRIDGE, CROSS TOP freezer. Oil stove, stand, tank. Large circulating heater. Wringer washer with pump. Hot water tank. 656-4795.

7 PIECE DINETTE SUITE, $30; portable TV, $25; Hollywood bed, $25; portable sewing machine, $20; odds and ends. 479-2024, after 10 a.m. Sunday.

RESTAURANT BOOTHS, counters and stool for sale. Also fridge, stove, toaster, etc., etc. Phone 383-3151 for information.

AS NEW 1-YEAR-OLD KENmore washer and dryer, $350. 2-year-old Viking 16 cu. ft. refrigerator-freezer, $275. 385-1729.

ONE DOUBLE BOOK CASE bed, box spring and mattress, step corner table, set of drums, electric stove. 478-1162.

NEARLY NEW BURNT ORANGE shag carpet, 12x15, 8½x7½, complete with underlay cushion. $250. 592-7521.

REMINGTON KARDEX LINDEX stock control and filing systems. Fireproof safe files. Remco Office Systems, 1812 Government St., 385-6796.

HUDSON'S TAPE CENTRE
Philips AC-DC cassette recorder, $49.95 with 6 free 1 hour cassettes.
543 Fort at Pandora 382-0923

OLIVE GREEN PROPYLON rugs, 2 runners, 16' long, 17' long, 14x9, 9x7; 3 scatter, good condition, $160. 479-4681.

GEM ROCK, GEM CUTTING machinery, carpenters tools, 2-piece chesterfield suite, etc. 384-7459.

3 SINGER SLANT NEEDLES from $89. Electric Portable. $29. Sawyer Sewing Centre Ltd., 840 Fort St. 388-6228.

GAS RANGE, LIKE NEW, 30" Harvest Gold; Also mobile home wheels and axles. Wagon Train, 386-3291.

NEW 9X12 CABIN TENT, WALL-to-wall carpet; 4 folding stools and table; insulated food box, $115 complete. 478-2783.

9X12X7 TENT, NEVER BEEN used, what offers? Hand lawn mower, 2 pair men's golf shoes, 7½. 592-4116.

CUSTOM-BUILT TRAILER hitches and truck bumpers from $18. Trailer wiring. 478-3534.

UTILITY TRAILER, 4X6 FOOT with canvas cover, $90. 652-2250 evenings.

FURNITURE, CARPETS, bicycles, complete household contents. Phone 477-5496.

BROWN BERKLINE RECLINER with vibrator and heating pad, $85. 386-0989.

ANTIQUES AND COLLECTables — Haviland Royal Doulton, glassware and so forth. 383-4370.

G.E. FULLY AUTOMATIC dryer, excellent condition, as new. Sacrifice. $90. Phone 479-3325.

ATCO TYPE POWER MOWER, very good, catcher. 2660 Cadboro Bay Road.

EMPIRE STYLED PEAU DE soie wedding dress featuring Guipure lace, size 9. 384-4827.

1 YEAR OLD 54" POSTURmedic mattress and box spring, cost $140, asking $80. 658-5089.

LARGE VIKING FRIDGE MUST sell. $79. 383-9328. Ste. 202, 575 Vancouver St.

ROLL-UP AWNINGS — PATIO Covers
B.C. Aluminum 479-3232

GOOD USED APPLIANCES
VAN ISLE VARIETY
945 Kings 384-4336

CRESTLINE WATER AIR-cooler, was $59, asking $25. Call 382-7997.

WHEEL CHAIR, GOOD CONdition. $55. 592-6057. 1611 Cedar Ave.

BOOKS FOR SALE, PRIVATE collection, religious, medical and history. 384-8835.

NEW BATH, AQUA BLUE, never used. Cost $79, sell for $30. 384-0453.

ELECTRIC EDGER, NEW, $15. 386-8291.

8-FT. ROW BOAT, $50; PLAY pen, $10. 382-0050.

20" CHAIN SAW, AS NEW, $130. 385-7965.

NEW WET SUIT, MEDIUM, $65. Cot and mattress, $5. 479-7777.

WEDDING GOWN AND VEIL, size 15, ½ original price. 385-7505.

1 PAIR BAR CAR-TOP CARRIER; 1 basket carrier. 479-5108.

30" VANITY CABINET, $65. 42", $90. 598-1892.

100 MISCELLANEOUS FOR SALE

REPAIRS — PARTS
SHARPENING for most ENGINES and OUTDOOR EQUIPMENT

RECONDITIONED power mowers, from $39.95
2-WHEEL GARDEN cart $29.50
1 YEAR OLD JARI Sickle mower $235.00

CHAIN SAWS
McCulloch — Lombard

COLEMAN
Lantern, camp stoves, parts and service

VICTORIA LAWNMOWER HOSPITAL
834 Johnson 386-8338

THE TRADERS (DOWNTOWN STORE)
USED SPECIALS
—Chest of drawers as low as $24.95
—McClary Easy wringer washer with timer and pump. ONLY $69.95
—Large selection chesterfield suites in all styles, as low as $69.95
—Occasional chairs as low as $8.95
—Fridges starting at $39.95
—Ranges as low as $24.95
—Red lounge $24.95

THE TRADERS
845 Yates 388-6013

THE TRADERS WAREHOUSE
EVERYTHING PRICED TO GO
—Good selection of used beds.
—one Westinghouse fridge, good condition $69.95
—Dining room suite complete with six chairs and 2 leaves, like new $189.95
—Good selection rockers and swivel rockers from $24.95
—one washer and spin dryer, almost new $189.95
—Good selection of used chesterfield suites as low as $49.95

THE TRADERS
715 FINLAYSON 388-6264
(BESIDE MAYFAIR)

2 ELECTRIC GUITARS; 12 AND 6 string guitars; 2 cassette players; 2 8-track car decks; 2 Roberts tape recorders; earphones; 35 mm camera; 8 mm projector and camera; Gibbon ape; new car radio; clock radio; small tape recorder; Sanyo indoor 8-track player with speakers; new turn-table; Selmer clarinet; reverb unit; 2 hanging basket chairs. 385-0323, before 5:30 p.m.

—KANDID KAMERA—
$40 will cover your wedding in beautiful living color. Home, church, reception and studio shots. Don or Dennis, KANDID KAMERA, 1403 Broad, 383-9721.

9" TABLE SAW, 1 H.P. MOTOR with stand; dado; grinder; twin head boring tool and spindle shaper on stands; handsaws; bits; drills; chisels; hammers, etc. 24" pipe wrench; tin snips, etc.; house jack; spud bar; adze; scythe; mattock; brushhook; Quebec heater; lamp heater; workshop tables and bins; outside floor lamps; blow torch; flocking gun. 384-1069.

DEMOLITION SALE
Store. Corner of Douglas and Saanich Rd. Fluorescent lights, ceiling and floor tiles, electrical and plumbing fixtures, hot air furnace and oil tanks. Interior and exterior doors, aluminum windows, modern sinks, toilets and bathtubs; copper pipe all sizes. Lumber 2x12 all lengths; student desk and chair combination, $3. Starts Monday 8-6.

DEMOLITION SALE
Used bricks, lumber, toilets, sinks, tubs, copper pipes, colored plumbing, hot water heating systems, wall-to-wall carpeting, kitchen cupboards, stainless steel sinks, windows, doors, oak flooring, stoves, fridges, washers, dryers, etc. Apply 8 a.m.-9 p.m., 1428 Beach Drive.

"ANYTHING GOES" FOR SALE that is. Here at this stall in the Market Street Flea Market you will find Elaine and Heather selling sewing, jewellery and other novelties. They are two more students who are helping themselves. How about giving them your support, Victorians on Sat. and Sun. from 10-5.

"PEE WEE'S PLACE" IS ANother attraction at the Market Street Flea Market. Come and see Cathi at her work. She has beautiful crocheted slippers, pin cushions, etc. Also delicious home-made candy. You'll find her one block north of Hillside off Douglas Street, next to Empress Paint. Open Sat. and Sun from 10-5.

USED T.V.'S, HI-FI'S FROM $39. Used radios from $7.50. Rabbit ears, $1.49.

SALES—SERVICE—RENTALS
KENTS LTD.
742 FORT 383-7104, 383-3513

1/3 OFF ALL OUR PLASTIC casting accessories, molds, dyes, lamp frames — only while present stocks last. Save now — these prices will not be repeated. INDUSTRIAL PLASTICS LTD., 2105 Douglas St.

MANDEL INTERIORS LTD.
3995 Quadra 479-7121
9 till 9 Daily
10 till 6 Sat., Sun.
Your complete carpet warehouse

ALUMINUM WINDOWS, TABLE and chairs, bed, rocker, dog basket, books, sewing machine, walking sprinkler, doors, etc. 383-5972

A.B.C. ELECTRIC — 382-7221
New and rebuilt appliances, Vacuum cleaners, polishers, etc. One-year warranty. Good selection. Reasonable prices. 821 Fort.

RENT WASHER-DRYER OR automatic washer and dryer at BUTLER BROTHERS, 1720 Douglas, 383-6911.

MILLS PAINT SALES LTD
Vinyl Wallpaper, Reg. $4.15, sale, $2.49 per roll.
3172 Douglas 383-8412

USED CHESTERFIELDS FROM $39.50. Used washers from $59.50. Macdonald Furniture Mart, Pandora and Broad. 383-1171.

4 ORIENTAL RUGS, FROM $12-$90; dinette table, chairs; chesterfield (Kroehler); mahogany coffee table. 386-6654.

ALF BECKER AND SONS
Lawnmower sharpening and repairs
—ALL WORK GUARANTEED—
2981 Tillicum 384-6414

AUTOMATIC WASHER, $100; electric stove, $40 or both for $125. 386-7653.

CARPET, 8'X12'. TOP QUALITY Harding twist in soft green, $60. 598-1864 after 6:30.

SEMI-AUTOMATIC WRINGER washer, $35. Girl's and boy's bike $25 each. 386-8629.

24" GENERAL ELECTRIC range, like new, $80. Pellet gun, $12. 1050 Falmouth.

OR SALE: WEAVER 4-POWER scope and two 8-inch trailer wheels and tires. 478-1437.

ELECTRIC HOT WATER TANK, copper, complete, $50. 477-8484.

SPIT CEDAR FENCE POSTS, 6' long, 65c each. 656-4484.

POWER MOWER, ELECTRIC, 2660 Cadboro Bay Road.

ALL BABE'S HONEY IS PURE, organic, and not pasteurized.

100 MISCELLANEOUS FOR SALE

WOODWARD'S

NEW RUGS FLOOR SAMPLES

9x12 India rug (Shrinigar) Turquoise $299.00
9x12 Shag, polyester, brick red $99.00
9x12 Cotton loop, rose beige $58.88
4x6 Chinese hooked, gold or green $19.88
9x12 Bone white nylon, substandard $49.88

SINGLE BEDSTEADS
1 white, gold trim $35.00
1 white, Fr. Prov. $32.88
1 Walnut $30.00
1 Colonial (spindle) $46.00
39" box spring and mattress $69.95

USED TVs
1—12" portable $60.00
1—23" Electrohome, French Provincial style $189.00

779 PANDORA AVE.
386-3322, Local 216, 219

CLEARANCE OF USED FURNITURE AND APPLIANCES

1 only slightly used de luxe Maytag clothes dryer in avocado. 110v apt. model, plug in anywhere. No wiring necessary $129.95

1 only, near new Simplicity twin tub washer in Harvest Gold. A great buy at $129.95

30" Frigidaire electric range with clock-controlled oven in top condition $79.95

30" McClary electric range. Only $49.95

1 only, 10 cu. ft. McClary refrigerator, "O" zone, square design, left hand door. Only $99.95

1 large 2-piece Colonial chesterfield semi-detached pillow back and arms. Less than one year old. A real beauty in rust. Only $199.95

1 buffet, like new. 3 drawers and glass sliding doors. Only $49.50

1 only, Fleetwood 24" 3-way combination. Separate bass and treble control with sliding doors. 4-speed record changer $129.95

MAIS FURNITURE
1821 Cook 385-2435

MORE AND MORE PEOPLE are discovering Pandora Furniture. Why don't you track us down. 2-pce. chesterfield suites $89.00 to $239.00, hida-beds $149.00, swivel rockers $89.50 and $99.00, 2-pce. converto suites $159.00 and $209.00, mahogany console table and 4 chairs $219.00, Duncan Phyfe drop-leaf table and 6 chairs $247.50, sets of 4 dining chairs, $59.00 to $119.00, Duncan Phyfe drop-leaf table $49.00, 5-pce. kitchen sets $32.50 to $66.00, 7-pce. sets $75.00 and $99.00, drop-front desk $75.00, tea wagon $79.00, cedar chests $49.00 and $59.00, Mediterranean bedrooms suite, 5 pces., reg. $789.00, cash price $499.00, bunk beds $64.50, china cabinets $59.00 to $159.00, chests of drawers $19.00 to $69.00, dressers $27.50 to $69.00, oak wash stand refinished, $95.00, Electrolux vac and hassock $59.00.

PANDORA FURNITURE LTD
NEW AND USED FURNITURE
1050 Pandora Ave.
383-6319

MEL'S MEL'S MEL'S MEL'S

USED SPECIALS
3-drawer chest $12.50
Walnut hall table $24.50
Painted desk $5.95
Arborite corner table $24.50
2-pce. turquoise chesterfield suite $85.00
17" portable TV, like new $85.00

many other household items at

MEL'S BARGAINS
823 Pandora Ave. 384-3152
Opposite B.C. Hydro

MEL'S MEL'S MEL'S

77 MEN'S SUITS OR CO-ORDINATES
Sizes 35-50 collectively
Now $59.50

LES PALMER LTD.
714 View 382-2825
Just up from Douglas
Free Parking
View Parkade

MOVING, SELLING ELECTROhome T.V. combination chesterfield. Queensize bedroom suite, arborite table and 6 chairs. Rumpus room items including daveno bar stools, Mexican pottery, old lanterns, harness, etc. 909 Leslie Drive, 384-4581.

MOVING FROM APARTMENT. Portable Zenith TV, Singer touch and sew cabinet sewing machine; vacuum cleaner; chest of drawers; hair dryer; electric blanket; household effects. 384-3841, 477-2058.

BLACK WOOD AND VINYL chair and hassock, $90. Chest of drawers, $40. Sealy single mattress and box spring, $55. Sundry dishes, all near new. 598-5361. Offers?

REAL GOOD OIL RANGE. Cyclos burner and stand, $30. Simplicity riding mower and tractor, 6 h.p., 32" cut, replacement price $1,000, asking $350. For full information, 479-2758.

HAVE JUST PURCHASED Simpsons-Sears freezer. Now wishing to sell 3.5 cu. ft. Danby freezer, used only 18 months, like new. Stainless steel lined, wood grain outer finish. $150. 598-1160.

ATCO 14" BATTERY POWERED lawn mower with built-in charger, only $100; unicycle $20; family Racquet Club shares, offers. 384-9906.

MCCLARY-EASY RANGE, DE luxe model, rotisserie, etc., perfect condition. Sacrifice, $130. Phone 479-3325.

THE ROCKHOUND SHOP
All rock-hobby items and genuine stone jewelry, 850 Tolmie. 388-5341. (Closed Mon., open Fri. to 9 p.m.)

LANGFORD TRADING POST
865 STATION AVENUE
Home furnishings, collectables. Hours 10:30 - 5, Tuesday to Sunday. Closed Monday.

G-E WRINGER WASHER WITH timer and pump, $50. 479-6162.

OLIVETTI ADDING MACHINE; typewriter. Phone 388-6970.

100 MISCELLANEOUS FOR SALE

SPENCER'S HAS VICTORIA'S BEST VALUES IN SLEEPING BAGS

YELLOWSTONE
3 lb. polyester fill (Terylene). Poplin cover, flannelette lining, full zipper, cut size 36"x75" $12.95

LAKE OF THE WOODS
Poplin cover, flannel lining, full zipper, 72"x78", 3 lb, polyester fill (Terylene) $15.49

GRAND PRIX
2 lb. feather and down mix. Sailcloth cover. Full zipper. Finish size 28"x78" Rectangular shape $21.95

DOWN BAG
Rectangular shape. 2-pound 40-60 duck down — nylon cover — 29"x78". Full zipper, weighs 3 lb., 10 oz. approx. Summer use only. $34.95

ZERMATT
2 lb. down filled hikers bag. Sail cloth shell with full zipper. 30"x80" (cut size) has shoulder cape $35.95

MUMMY BAG
2 lb. Duck down fill — nylon cover, short zipper. 30"x86", weighs approx. 3 lb., 6 oz. Cold factor 10 degrees above $42.95

ICELANDIC MUMMY
Pure down filling — full zipper opening allows two bags to zip together. 78" long, Egyptian cotton cover, zipper storm flap, cold factor 15 degrees. Total weight 4 lbs. $54.95

MUMMY BAG No. 7022-2
2 pound fill (down). Weighs 3 lb., 10 oz. Approx. cold factor equals zero degrees $68.95

MUMMY BAG No. 7033-2½
2½ pound fill (down). Cold factor zero degrees, weighs approx. 4 lb., 13 oz. 36-inch zipper $71.95

MUMMY BAG No. 7020-2½
2½ lb. down fill. 36" zipper. Weighs approx. 5 lb., 2 oz. Cold factor Below zero degrees $78.95

SPENCER'S STORES LTD.
"DOWNTOWN"
1110 Gov't St.

LIGHT TRAILER, 9X12 CABIN tent, bunk, camp cot, extras, complete unit, $150. Also home-made 6' truck canopy, $25. 478-2955.

1 DOUBLE BED, BOX SPRING and mattress, 2 china cabinets, small bookcase and magazine rack, 5' bathtub, white. All good condition. 656-2965.

FOR SALE: STAMPS, MINT sheets, latest Chilean sets at mint prices. Write Lomas, P.O. Box 1561, Victoria.

TABLE, 4 CHAIRS, BUFFET, antiqued green, $100. Golf clubs, bag and cart, $60. Blonde arborite coffee table, $15. 598-1537.

DOUBLE SPRING-FILLED MATtress, $10; wringer washer, $25; dressmaker form, $10; all in good condition. 385-7329.

MOVING — O'KEEFE-MERRITT gas stove, B-flat clarinet and various small articles. 382-0468.

1 PIECE BUNK BEDS, WITH mattresses, $20. Baby crib with mattress, $10. 388-9425.

¾ SIZE HOLLYWOOD BED. FLY casting, 2 piece fishing rod and tackle. 479-7688.

BABIES CHANGE TABLE, $10. 383-8461.

70 FT. OF 3' HIGH CHAIN LINK fencing with posts, $35. 479-4777.

G-E WRINGER WASHER, $30. 386-9188.

103 MISCELLANEOUS WANTED

CASH PAID FOR BROKEN OR good condition used jewellery, watches, old gold or silver, clocks, ornaments, glassware, household items, kitchen ware, TV sets, portables, radios, record players, combinations, records, small appliances, furniture, beds, chests of drawers, lamps, rugs, drapes. What have you? 386-3832, 656-2620.

MONEY IN A HURRY
CASH LOANS on tools, guns, musical instruments, cameras. We BUY also WEAPONS, INSTRUMENTS, etc., for READY CASH.

B-J TRADING CENTRE
OPPOSITE Pet Shop
617 Johnson St. Tel. 383-9512

—WANTED—
Quality household furnishings, china, glass, etc. By the individual piece or houseful. Thank You
ALLADIN'S COTTAGE LTD.
1857 Island Highway 478-6042
10:00 a.m. to 5:30 p.m.
CLOSED MONDAYS

WANTED
Used car batteries, 80c each
Industrial Iron and Metal
383 Tyee 384-6922

ABEL TRADING CO.
422 JOHN ST.
No. 1 copper 32c. Brass 20c. Batteries 65c. Rads 23c. Beer bottles 25c doz. We buy and sell local wine bottles. 422 John St. 388-6541.

SCRAP CARS, METALS
Car bodies — Reasonable charges. Complete U.S. Car—we pay $5.00. No. 1 Copper Wire 36c, car rads up to 26c. Batteries 75c each.
MORRIS GREENE INDSUTRIES
1832 Store St. 385-9703

CASH PAID FOR
— Cameras
— Projectors
— Darkroom supplies
— Anything photographic
ELECTRIC EYE
1006 Broad St. 386-0333

THE SALVATION ARMY urgently needs your re-useable clothing, furniture and household goods to assist those in need. Family Thrift Stores, Victoria, Sidney and Langford. For pickup call 386-3295.

KILSHAW'S AUCTIONEERS
Buy — Sell — Appraise
1115 Fort 384-6441

FAMILY TRADING LTD.
Cash for furniture, tools, appliances, guns, etc.
731 Goldstream 478-5631
Mon. - Fri. 9 a.m. - 6 p.m.
Sun. 1-5 p.m.

LUNDS AUCTIONEERS
APPRAISE AND BUY FOR CASH
926 FORT 386-3308

WANT: GOOD FURNITURE, appliances and matching carpets for newer home, 479-1479.

WHEELCHAIR, 8" FRONT wheels, good condition. 592-2606, after 6 p.m.

WANTED: DARK ROOM CONtact printer, good tripod and light meter. Phone 479-3916.

WET SUIT (GOOD CONDITION), reasonable. Suitable for boy 6', 150 pounds. 384-8822.

SPOT CASH
For good furniture-appliances
ROYAL FURNITURE 388-9021

GENTS DIAMOND RING. OLD-type setting. One stone only. $600. Phone 658-5171, 7-9 p.m.

The Daily Crossword Puzzle

By R. A. POWER

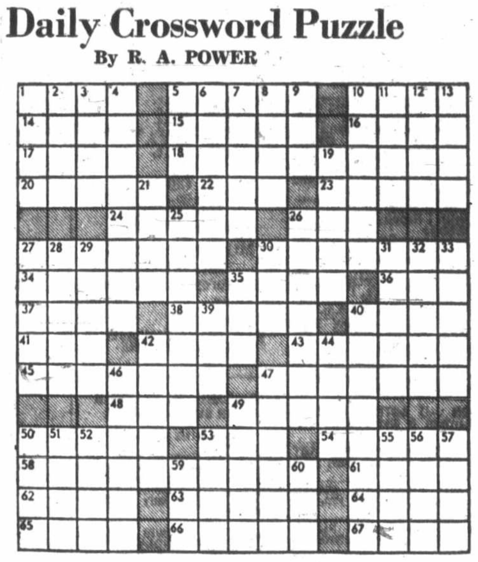

ACROSS
1 Asian plant
5 Land masses surrounded by water
10 Effects: Abbr.
14 Roman god
15 Large aquatic birds
16 Golf course hazard
17 Kind of skirt
18 Kind of fern
20 Bias
22 Common contraction
23 Item in a diary
24 Trite
26 Calendar abbreviation
27 Regards with awe
30 Plant covers used in the early growing season
34 Has life
35 Newcastle material
36 Malt beverage
37 Fail to hit
38 Reproach mockingly
40 Distr
40 Distinct aspect of something
41 High in pitch
42 Register
43 Made lace
45 Sets in order
47 Sets right
48 Crone
49 Old World carnivorous mammal
50 Occurs
53 Distinctive time period
54 Does a household chore
58 Simple
61 Weight of the container
62 Great ——
63 Western movie: Slang
64 Enthusiasm
65 Outcomes
66 Flowers: Informal
67 Clan, in old Ireland

DOWN
1 Amateur radio operators: Informal
2 Mr. Jannings
3 —— Lisa
4 Daughter of a monarch
5 Distinctive system: Informal
6 Young shepherds
7 Nonprofessionals
8 Finishes
9 Compass point: Abbr.
10 Of a racial group
11 College organization: Informal
12 Lovely
13 Lively
19 Colorless liquid used in perfumery
21 Wrongful civil act
25 In a state of inactivity
26 Make level
27 Renew the courage of
28 Banish
29 Scene
30 Direct the steering of a ship
31 West Indies nation
32 Predecessor
33 Plant parts
35 Sever
39 Blockhead
40 Decrees of a ruler
42 Rent under contract
44 Imitated
46 Subjects
47 Brought up
49 Persona ——: Acceptable person
50 Relinquish
51 Pearl Buck heroine
52 Repair
53 And others: 2 words
55 Fire ——: Merchandising event
56 Ensnare
57 Enabled to go
59 Egg drink
60 Time periods: Abbr.

Answer to Previous Puzzle:

STAMP CASTE AMI
MARIE ALLAY TOD
ORANGEJUICE TRI
GOBS ROMP WAHOO
THAN PARENT
CHORES BLASTS
PAVEN CRUSH TAP
OREL COAST RACE
PER CLOTH BORNE
STRAPS BEATER
RELIED SAND
OVENS SCAN SPOT
TIE SECONDSTAGE
ALP ELUDE HEIRS
ESS TIMER ERNES

103 MISCELLANEOUS WANTED

SQUARE DEAL BUYS
Copper, Brass, Radiators. Bottles and Jars bought.
383-1221 1126 Hillside 383-1601

GOOD BOOKS ALWAYS BOUGHT
HAUNTED BOOKSHOP
845 Fort 382-1427

WE BUY YOUR FURNITURE household goods, pictures, tools, etc. Best cash prices. 386-0462.

REFRIGERATORS AND freezers bought. 384-7813. All Temp.

STUDENT WANTS BROKEN OR working televisions, haul away free. 386-2851.

WANTED: FAIRLY NEW fridge, stove and laundry tub in good condition. 385-2540.

2 OR 3 H.P. IRRIGATION PUMP. Phone 479-1586.

WANTED: MAN'S 10-SPEED bicycle. 592-4730.

SMALL GAS RANGE, GOOD condition, reasonable. 598-4071.

WANTED: FAMILY TENT. 477-2459.

109 MISCELLANEOUS TO RENT

RENT TO OWN
New sewing Machine, $2.75 Weekly, $9 monthly.
SAWYER SEWING CENTRES
840 Fort St. 388-6228

115 SWAPS

4 MALLARD-CROSS DUCKS; kayak; archery set; welders apron; telescope. Cash or swap for musical instruments or tools. 478-1609.

1962 AUSTIN HEALY, TESTED, hardtop and soft top, needs first gear. Will swap for speed boat, trailer and motor for value of $450. 385-4917.

MAC MECHANICS TOOLS, HUGE complete set, everything conceivable. Cost $2,400. Sell or swap. 386-9667.

TRADE OR SELL MY EQUITY in duplex for property or boat. 382-9014 or 388-7491.

1960 OLDS, 4-DOOR HARDTOP, for smaller car or station wagon. 478-7255.

1961 FORD SEDAN
Event rade for any type ½-t. Van 382-8308

117 ANTIQUES

KILSHAW'S
Buy for Cash
Appraise for all purposes.
1115 Fort 384-6441

DRIVING UP ISLAND? VISIT the Corner Cupboard. Antiques, curios, and better quality furniture, bric-a-brac. 8 miles past Duncan, follow the signs for Crofton. We are just past the Crofton Pulp Mill.

TOP CASH PRICES FOR OLD china, glass, silver, paintings, furniture, jewelry, B.C. Indian items, etc. BYGONES ANTIQUES, 1034 Fort. 383-8025.

120 GARDEN SUPPLIES

Fertilizer

ORGANICALLY FERTILIZED sandy loam top soil, delivered 4 yards, $16, or you pick up. Also bags. 478-4194.

CHICKEN MANURE WITH mulch, delivered or you pick up. Also bags. 478-4194.

FREE MANURE, OAKS POULTRY Farm 880 Downey. Sidney 656-2485.

Garden Needs

WE ARE MOVING. WHEELbarrow, $8. Excellent 22" Briggs and Stratton rotary mower, $45. 598-5302.

Plowing, Rotovating and Cultivating

JACK'S TRACTOR SERVICE
Fire hazard lots cut, rotovate, plow, level, brush cutting, post holes hay cut, raked and baled. 479-1586.

GORDON'S TRACTOR SERVICE
cut, rake and bale hay, rotovate, cultivate, level, plow, disc. post holes, top soil, fill, manure. 652-2759.

COOPER'S TRACTOR SERVICE
Gardens, yards tractor, rotovated, plowed, cultivated and levelled. Mowing. 382-9316.

CENTRAL SAANICH TRACTOR
Rotovate, plow, cult., level, etc. Loader and haying. 652-3306.

C. STARK, ROTOVATING, BRUSH and grass cut, post holes, etc., loading and hauling. 479-3157.

DON'S TRACTOR SERVICE
Rotovate, plow, cultivate, mow, loader and truck, blade. 477-3913.

Seeds, Bulbs, Plants, Trees, Shrubs

IMPORTED TULIP BULBS
Special pre-season sale. Everyday including weekend 8-5. 15 named varieties. Special price 20 for $1.20. Also many plants, etc. All wholesale prices. Johnstones, 2410 Styan Rd. off Central Saanich between Tanner and Keating.

Top Soil, Rocks and Fill

FREE FIR HOG FUEL
For gardens, fill, etc. Between 4123 and 4137 Glanford Avenue. Help yourself. 386-6193.

REALLY GOOD TOP SOIL, CONTACT LAYRITZ NURSERIES, 384-6943

NO. 1 TOP SOIL, CLEAN FILL, blasted rock. O.K. Trucking Co. Ltd., 386-3414.

SPECIAL, 1 WEEK ONLY. NO. 1 topsoil, $3.50 yard. C.O.D. 384-9624.

A-1 BLACK TOP SOIL, 10 YDS. load. $33. 479-1932.

GOOD TOP SOIL FOR SALE
592-4730

125 PETS AND SUPPLIES

POMPANO KENNELS (Reg'd)
Fluffy oriental Shih Tzu male pup. Miniature and toy poodles. Reg'd. tattooed and vaccinated. Also quality proven dogs for Stud service.
RR No. 3, NANAIMO. PHONE 754-5848

WHIPPET PUPPIES
Top Blood Line
Champion sire—near-Champion dam
Blostmoen 592-1729

SPECHT AQUARIUM AND PET SHOP
New shipment of marine tropicals.

2 REGISTERED SILVER Persian male kittens, the almost white cat with emerald green eyes, the cream of the Persians. Must be sold this week. Reduced price. Phone 383-0282.

ADORABLE REGISTERED Lhasa Apso pups, champion sired. Small fluffy perfect pets, $150. Lha-dobe-Kennels. (reg'd.) 478-1156.

MINIATURE AND TOY POODLE puppies, black, white or brown. Registered. $65-$150. Terms $25 per month. Stud service available. 743-2493, Duncan.

"Q" KENNELS
Formerly Quandella Kennels, boarding for all pets. We also have families wanting your puppies and kittens. 478-2397.

WIREHAIRED FOX TERRIERS, Champion Registered Stock. Pet and Show puppies. ROYJEAN KENNELS, Box 3161, Courtenay, B.C. 334-3660.

TROYLING TOY POODLES have for sale black and apricot puppies. Dogs at stud — all colours. Phone 479-2097.

GRAY PUREBRED POODLE for sale, male, had shots, been neutered. Best offer. Phone 388-4972, 10-12 a.m., 6-9 p.m.

CUTE LOVABLE 16-WEEK-OLD, female silver toy poodle; also 13-week-old male apricot toy poodle. 383-4726.

REGISTERED GREAT DANE pups, Von Riesenhof strain, only 3 left. $200 and up. Garfidane Kennels, 478-5704.

HUNGARIAN VIZSLA PUPS
Registered with shots. Excellent pointer retrievers. Phone after 6:30 p.m. 743-2741.

TWELVE PUPPIES, DOBERMAN and Labrador cross. Take pick, no offer refused. Must sell, going on holiday. 4099 Wilkinson Rd.

WANTED, GOOD HOME FOR two 5 month-old kittens, 1 female (fluffy), 1 male. 478-7210 Sunday after 12.

REGISTERED SHOW-TYPE Maltese puppies. Beautiful dispositions. Ready now. 383-0127.

5½ AND 10 GALLON AQUARIums fully equipped, $25. 384-7566 after 5.

SAMOYED PUPPIES, REGIStered, first shots, females, $65, males $85. 479-6524.

PUREBRED BORDER COLLIE pups, one male, one female, $45. Phone before 12 noon. 479-6112.

DOGS BOARDED AL-AN KENnels. Registered. A V Andersen, Munn Rd. Phone 479-5510.

REGISTERED ENGLISH cocker spaniel pups. Male, black. 386-1558.

TINY CHIHUAHUA TERRIER puppies. Beautifully marked. $40. 478-5254.

FOR SALE, BEAUTIFUL ¼ Persian kittens, grey, cream, beige. 478-5890.

MALE SEALPOINT SIAMESE kittens, 9 weeks, house trained, $10. 382-8497.

SEALPOINT SIAMESE, GENTLE, loving, housebroken, 10 weeks. 477-4161.

QUALITY CKC REGISTERED dove silver miniature poodle at stud. 383-3903.

SEALPOINT SIAMESE KITTENS, trained. $10 each. 478-4216 or 478-2485.

REGISTERED ENGLISH BULL dog pup, female. Phone 746-5367 Duncan after 5 p.m.

RABBITS, ALL AGES, AND young ducklings. 652-3361.

2 CHIHUAHUA PUPS. $35 EACH. 382-1751.

FREE, 3 KITTENS TO GOOD homes. 479-6848.

SAMOYED-COLLIE PUPPIES. 478-1876.

HEATHERBELLE SCOTTISH Terrier puppies. Phone 479-2651.

GERMAN SHORT HAIR pointer puppy. 383-6505.

BEAUTIFUL SIAMESE SEALpoint kittens. $15 each. 652-3361.

GOOD MALE TOY POODLE puppy, $85. Shots. 479-4071.

TABBY KITTENS, FREE TO good home. Phone 598-2065.

6 MONTHS, MALE, GOLDEN Lab, vaccinated, $100. 598-3433.

PERSIAN KITTENS, FROM registered stock. $35 up. 477-4030.

CAIRN TERRIERS OF MELITA, Raymond at Snelling. 479-2686.

¾ PEKE PUP FOR SALE. free kittens. 656-4359.

TAME BABY COCKATIEL FOR sale, $35 Lovely pets. 478-1495.

LYNX-POINT AND SEALPOINT Siamese kittens. 652-2737.

PEACH FACE LOVEBIRD, $12.50 382-7044.

SEALPOINT SIAMESE KITTENS for sale. 383-0193.

FOR SALE, RACING PIGEONS. 656-2554.

125 PETS AND SUPPLIES

GOING UP ISLAND? ON THE way board your dog or cat at Good Shepherd Pet Resort. Trans Canada Hwy., Mill Bay. 743-5569.

SPCA CAUTION — IT IS MUCH better to buy puppies and kittens after they reach 8 weeks of age.

SMOOTH HAIRED TERRIER pup, 8 weeks old, $25 each. 382-7994.

GREATER VICTORIA DOG OBEDIENCE TRAINING CLUB
PHONE SECRETARY, 592-7310

SIAMESE BURMESE KITTENS, male, black or grey, $5. 652-2250 evenings.

EXCLUSIVE BOARDING, SMALL dogs and cats. Phone afternoons, McCoy, 479-7301.

REGISTERED SCHIPPERKE small breed house pet. 479-1100.

127 CHICKS, POULTRY, HATCHING EGGS, SUPPLIES

BROODY HENS, WITH CHICKS or eggs. Rhode Islands cross; Plymouth Rock goslings. Pekin ducklings. 652-1761.

TURKEYS, GEESE, DUCKS, poulets, and well started chicks. 462 Goward Road. 479-4674.

PEKING DUCK, 8 WEEKS OLD, $2.50 each; also 1 pair of geese, $10. 478-4098.

NEW HAMPSHIRE BROILERS, run outside during day. 50c each. 652-1944.

TRIOS-SILVER LACED WYANdottes. Silver spangled Hamburgs. 479-6307.

SIDNEY DUCK FARM
R.R. No. 2 Sidney, B.C. 656-4412

PURE NEW HAMPS FOR SALE, all ages. 652-2589.

128 LIVESTOCK, SUPPLIES, EVENTS

TOP BREEDING
Double registered 6-year-old quarter horse gelding started in cutting. Great potential. Open to offers. 112-748-9391.

BEAUTIFUL HAND-TOOLED western saddle, complete with Martingale and bridle, used once. Make a life-time gift. Original cost $375, asking $250. 479-5047.

MARE, 10 YEARS OLD, BEAUtiful family horse with good disposition, $250. Also three western saddles, used. 479-1146.

THE ISLAND'S LARGEST TACK SHOP
BUCKERFIELD'S LTD.
506 Pandora Ave. 384-7181

FOR RENT, 2 ACRES pasture, stall, riding ring for small horse or pony. On Feltham Rd. on share-cost basis. 383-1465

6-YEAR-OLD ROAN GELDING, 16 hands, English or Western. Must sell. Also English saddle Phone 748-1717, Duncan.

9-YEAR-OLD AMERICAN SADDLE bred mare, 15.2 hands. Want $175 or smaller mare. 478-5334 or 478-7205.

NEW PONY CART AND harness. All steel construction, attractive and comfortable. $210. 479-5433.

REGISTERED YEARLING quarter horse, 3 year Hereford cow with 3 month heifer calf. 478-2063.

BLACK ANGLO-ARAB, 16 hands, good show or dressage prospect. 477-2532.

FAMILY JERSEY COW WITH calf, $350; also year old Jersey heifer, $125. 479-1989.

PASTURE FOR RENT FOR pony or small horse. Phone 478-4631.

LIVESTOCK T AND D BOARDing and pasture. 3552 Wishart Road. 478-7492.

12 ACRES, GOOD SUPERVISED pasture for rent. $15 monthly per head. 478-6301.

CARVED BLACK WESTERN saddle, 15", bridle, studded collar, $150. 656-2390.

BOARDING VACANCIES, 2 rings, track. Training, instruction available. Yonge, 652-1992.

PUREBRED HAMPSHIRE sheep and feeder calves. Phone Duncan, 746-6838.

WASHINGTON GRASS MIX AND alfalfa second cut hay, $54 ton. Call 658-5241.

PUREBRED UNREGISTERED Appaloosa gelding, 1½ years, best offer over $150. 479-6780.

REGISTERED WELSH PONY, saddle and bridle. $200. Cheviot woaol. 642-3362.

HAY FOR SALE; ALSO HORSES 652-1664 or 385-8650.

PINTO MARE, 13.1 HANDS Good disposition, $150. 479-1586.

7-YEAR-OLD GELDING, NEEDS experienced rider. 478-1583.

REGISTERED POLLED HEREford bulls. 479-6982.

TWO-MONTH-OLD CALVES. 656-4192

WELSH MARE AND TACK. $175. 748-9494

HORSES FOR SALE 652-3270

130 HEAVY EQUIPMENT and MACHINERY

CASE 580
Loader and backhoe, factory cab. O. and P.
$8000

CASE 580
with loader and 16-ft. backhoe.
$7900

CASE 530
with loader and backhoe.
$5000

BUTLER BROTHERS
Keating Cross Rd.
652-1121 Eves. 479-7481

130 HEAVY EQUIPMENT AND MACHINERY

FINNING

THE FINNING LINE-UP
Finning has a line-up of used equipment that will win for you. These are top performing tractors, loaders, skidders and scrapers. Improve your team with a Finning machine.

1966 Cat D9G tractor w-power shift transmission and winch, dozer, canopy. Machine disassembled and brought to top-notch shape. Undercarriage new and rebuilt. Built for your heavy work! Bonded Buy, 100-day warranty, Vancouver.
FT-4446 $77,000

1965 Cat D8H tractor w-hyd-dozer, canopy, power shift transmission and winch. Unit in excellent operating condition and appearance. Undercarriage rates 75% or better. Certified Buy, 90-day warranty, Vancouver.
FT-4380 $55,000

1968 Cat D8H tractor w-canopy, power shift transmssion and winch, hyd. dozer. Undercarriage excellent New 22-inch track group, new sprocket segments. Machine repaired to excellent working order! Don't miss this one! Certified Buy, 90-day warranty, Vancouver.
FT-4377 $64,000

1968 D7E tractor w-power shift transmissin and winch, hyd. dozer, operator guard. Undercarriage rates excellent 80%. Minor repairs made. General appearance and operating condition are good. Certified Buy, 90-day warranty, Vancouver.
FT-4378 $46,500

1960 Cat D4C tractor w-hyd. dozer, winch, operator guard. Undercarriage in very good shape. Balance machine is excellent with repairs done. A real tough worker! Certified Buy, 60-day warranty, Nanaimo.
FT-4440 $10,000

1959 Int. TD15 tractor w-hyd. angledozer, and winch. Undercarriage in fair to good shape. Repairs and adjustments made. Lots of life left in this one! Fair buy, Vancouver.
FT-4243 $8,500

1969 Cat 955 K track loader w-std. bucket and new operator guard. Undercarriage in first rate condition. Unit looks and operates as new! Certified Buy, 60-day warranty, Vancouver.
FT-4447 $24,500

1966 Cat 950 wheel loader w-std. bucket, counterweight, cab. Machine repaired to first class running order. Good tires, 16.00x24 — 60%. A good value for a low price! Certified Buy, 60-day warranty, Chilliwack.
FT. 4495 $25,000

FINNING
YOUR CATERPILLAR DEALER
27 Crease Ave.
384-4144

CATERPILLAR and CAT ARE REGISTERED TRADE MARKS

JOHN DEERE 920 DIESEL tractor, new $4195. Also, good stock of garden tillers and mowers. Victoria Jeep, Hillside at Rock Bay.

WANTED — ALLIS CHALMERS Round Hay Balers — for cash. Advise condition, price. Bill Baker, Allis Chalmers Dealer, Mexico, Mo. 65265. Phone 314-581-2985 or 4080.

1 SACK CEMENT MIXER. NEW $1300. Sacrifice, $490. 382-9436.

135 FARM IMPLEMENTS

JOHN DEERE P.T.O. Windrower conditioner. Like new. $1750

Case 430 Diesel tractor with rotary mower. Both in like new condition. $3750

BUTLER BROTHERS
Keating Cross Rd.
652-1121 Eves. 479-7481

150 CARS FOR SALE

XXXXXXXXXXXXXXXXX
X X
X PETER POLLEN X
X FORD X
X X
XXXXXXXXXXXXXXXXX
XXXXXXXXXXXXX
XXXXXXXXXXX
XXXXXXXX
XXXXX
XXX
X

WHERE YOU BUY WITH CONFIDENCE

Over 60 Premium Reconditioned Cars and Trucks to Choose from

ALL SOLD WITH 7-DAY MONEY BACK GUARANTEE

PETER POLLEN FORD
1060 Yates St. 384-1144

1970 ACADIAN S.S.
350 V-8. Hurst 4-speed, fully equipped including stereo tape. Premium unit.

Remember at METRO all reasonable offers accepted.

METRO TOYOTA LTD.
624 Finlayson
386-3516

1964 OLDSMOBILE CUTLAS CONVERTIBLE POWER STEERING, BRAKES AND WINDOWS AND AUTOMATIC TRANSMISSION THIS CAR IS IN PERFECT CONDITION $1500. 382-0512 OR 385-9765.

1969 OLDSMOBILE TORONADO Car, is fully equipped including stereo and factory air conditioning. Medium blue with dark blue vinyl top and light blue interior. New belted Polyglass tires. Balance of warranty available. Phone Nanaimo, 753-5296. Trades acceptable.

1969 CADILLAC ELDORADO white in colour with white vinyl top and royal blue interior. Fully equipped including air conditioning. Balance warranty available. Phone Nanaimo. 753-5296. Trades acceptable.

'64 MALIBU CHEV, 2-DOOR hardtop, Super Sport, bucket seats, power steering, power brakes, automatic. 2538 Government. 38[illegible]-5860.

YOU PAY LESS
AT ART'S CAR SALES
310 BAY— AT THE BRIDGE

1970 DE LUXE VOLKSWAGEN radio, white walls, absolutely [illegible] new. $1895. 477-2104.

ONE OWNER, '66 VALIANT V[illegible] hardtop, equipped, 26,000 miles 382-5309.

1962 VALIANT AUTOMATIC Good condition. Reasonable. 3[illegible]-2851.

'59 CHEV V-8, LEATHER I[illegible]terior, new bearings, $150. 3[illegible]-1146.

IMMACULATE 1959 VIVA S[illegible] Automatic, radio, 15,000 miles $1325. 383-3123, after 2 p.m.

uzzle

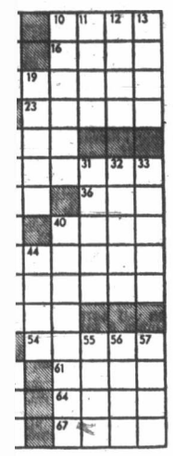

hers:
ls
—:
andising

56 Ensnare
57 Enabled to go
59 Egg drink
60 Time periods: Abbr.

wer to Previous Puzzle:

5 PETS AND SUPPLIES

DING UP ISLAND? ON THE ay board your dog or cat at od Shepherd Pet Resort. Trans nada Hwy., Mill Bay. 743-5569.

PCA CAUTION — IT IS MUCH ffer to buy puppies and kittens fer they reach 8 weeks of age.

WOOTH HAIRED TERRIER p. 8 weeks old. $25 each. 382-94.

GREATER VICTORIA DOG OBEDIENCE TRAINING CLUB PHONE SECRETARY, 592-7310

AMESE BURMESE KITTENS, ale, black or grey, $5. 652-2250 enings.

XCLUSIVE BOARDING, SMALL gs and cats. Phone afternoons, cCoy, 479-7301.

EGISTERED SCHIPPERKE nall breed house pet. 479-1100.

27 CHICKS, POULTRY, HATCHING EGGS, SUPPLIES

ROODY HENS, WITH CHICKS r eggs. Rhode Islands cross; lymouth Rock goslings. Pekin ucklings. 652-1761.

URKEYS, GEESE, DUCKS, oulets, and well started chicks. 62 Goward Road. 479-4674.

EKING DUCK, 8 WEEKS OLD, 2.50 each; also 1 pair of geese, 10. 478-4098.

EW HAMPSHIRE BROILERS, un outside during day. 50c each. 52-1944.

TRIOS-SILVER LACED WYAN-ottes, Silver spangled Hamburgs. 79-6307.

SIDNEY DUCK FARM R.R. No. 2 Sidney, B.C. 656-4412

PURE NEW HAMPS FOR SALE, all ages. 652-2589.

128 LIVESTOCK, SUPPLIES, EVENTS

TOP BREEDING
Double registered 6-year-old quarter horse gelding started in cutting. Great potential. Open to offers. 112-748-9391

BEAUTIFUL HAND-TOOLED western saddle, complete with Martingale and bridle, used once. Make a life-time gift. Original cost $375, asking $250. 479-5047.

MARE, 10 YEARS OLD, BEAUtiful family horse with good disposition. $250. Also three western saddles, used. 479-1146.

THE ISLAND'S LARGEST TACK SHOP
BUCKERFIELD'S LTD.
506 Pandora Ave 384-7181

FOR RENT — 2 ACRES pasture, stall, riding ring for small horse or pony. On Feltham Rd. on share-cost basis. 383-1165

6-YEAR-OLD ROAN GELDING, 16 hands. English or Western. Must sell. Also English saddle. Phone 748-1717, Duncan.

9-YEAR-OLD AMERICAN SADDLE bred mare. 15.2 hands. Want $175 or smaller mare. 478-5334 or 478-7205.

NEW PONY CART AND harness. All steel construction, attractive and comfortable. $210. 479-5433.

REGISTERED YEARLING quarter horse. 3 year Hereford cow with 3 month heifer calf. 478-2063.

BLACK ANGLO-ARAB, 16 hands, good show or dressage prospect. 477-2532.

FAMILY JERSEY COW WITH calf, $350; also year old Jersey heifer, $125. 479-1989.

PASTURE FOR RENT FOR pony or small horse. Phone 478-4631.

LIVESTOCK T AND D BOARDing and pasture. 3552 Wishart Road. 478-7492.

12 ACRES, GOOD SUPERVISED pasture for rent. $15 monthly per head. 478-6301.

CARVED BLACK WESTERN saddle, 15", bridle, studded collar, $150. 656-2390.

BOARDING VACANCIES, 2 rings, track. Training, instruction available. Yonge. 652-1992.

PUREBRED HAMPSHIRE sheep and feeder calves. Phone Duncan, 746-6838.

WASHINGTON GRASS MIX AND alfalfa second cut hay. $54 ton. Call 658-5241.

PUREBRED UNREGISTERED Appaloosa gelding, 1½ years, best offer over $150. 479-6780.

REGISTERED WELSH PONY, saddle and bridle. $200. Cheviot wool. 642-3362

HAY FOR SALE; ALSO HORSES 652-1664 or 385-8650.

PINTO MARE, 13.1 HANDS Good disposition, $150. 479-1586.

7-YEAR-OLD GELDING, NEEDS experienced rider. 478-1583.

REGISTERED POLLED HEREford bulls. 479-6982.

TWO -MONTH-OLD CALVES. 656-4192

WELSH MARE AND TACK, $175. 748-9494

HORSES FOR SALE 652-3270

130 HEAVY EQUIPMENT and MACHINERY

CASE 580
Loader and backhoe, factory cab. E. O. and P.
$8000

CASE 580
with loader and 16-ft. backhoe.
$7900

CASE 530
with loader and backhoe.
$5000

BUTLER BROTHERS
Keating Cross Rd.
652-1121 Eves. 479-7481

130 HEAVY EQUIPMENT AND MACHINERY

FINNING
THE FINNING LINE-UP
Finning has a line-up of used equipment that will win for you. These are top performing tractors, loaders, skidders and scrapers. Improve your team with a Finning machine.

1966 Cat D9G tractor w-power shift transmission and winch, dozer, canopy. Machine disassembled and brought to top-notch shape. Undercarriage new and rebuilt. Built for your heavy work! Bonded Buy, 100-day warranty, Vancouver.
FT-4446 $77,000

1965 Cat D8H tractor w-hyd. dozer, canopy, power shift transmission and winch. Unit in excellent operating condition and appearance. Undercarriage rates 75% or better. Certified Buy, 90-day warranty, Vancouver.
FT-4380 $55,000

1968 Cat D8H tractor w-canopy, power shift transmission and winch, hyd. dozer. Undercarriage excellent. New 22-inch track group, new sprocket segments. Machine repaired to excellent working order! Don't miss this one! Certified Buy, 90-day warranty, Vancouver.
FT-4377 $64,000

1968 D7E tractor w-power shift transmissin and winch, hyd. dozer, operator guard. Undercarriage rates excellent 80%. Minor repairs made. General appearance and operating condition are good. Certified Buy, 90-day warranty, Vancouver.
FT-4378 $46,500

1960 Cat D4C tractor w-hyd. dozer, winch, operator guard. Undercarriage in very good shape. Balance machine is excellent with repairs done. A real tough worker! Certified Buy, 60-day warranty, Nanaimo.
FT-4440 $10,000

1959 Int. TD15 tractor w-hyd. angledozer, and winch. Undercarriage in fair to good shape. Repairs and adjustments made. Lots of life left in this one! Fair buy, Vancouver.
FT-4243 $8,500

1969 Cat 955 K track loader w-std. bucket and new operator guard. Undercarriage in first rate condition. Unit looks and operates as new! Certified Buy, 60-day warranty, Vancouver.
FT-4447 $24,500

1966 Cat 950 wheel loader w-std. bucket, counterweight, cab. Machine repaired to first class running order. Good tires, 16.00x24 — 60%. A good value for a low price! Certified Buy, 60-day warranty, Chilliwack.
FT-4495 $25,000

FINNING
YOUR
CATERPILLAR DEALER
27 Crease Ave.
384-4144

CATERPILLAR and CAT ARE REGISTERED TRADE MARKS

JOHN DEERE 920 DIESEL tractor, new $4195. Also, good stock of garden tillers and mowers. Victoria Jeep, Hillside at Rock Bay.

WANTED — ALLIS CHALMERS Round Hay Balers — for cash. Advise condition, price. Bill Baker, Allis Chalmers Dealer, Mexico, Mo. 65265. Phone 314-581-2985 or 4080.

1 SACK CEMENT MIXER, NEW $1300. Sacrifice, $490. 382-9436.

135 FARM IMPLEMENTS

JOHN DEERE P.T.O. Windrower conditioner. Like new. $1750
Case 430 Diesel tractor with rotary mower. Both in like new condition.
$3750

BUTLER BROTHERS
Keating Cross Rd.
652-1121 Eves. 479-7481

150 CARS FOR SALE

XXXXXXXXXXXXXXXXX
X X
X PETER POLLEN X
X FORD X
X X
XXXXXXXXXXXXXXXXX
XXXXXXXXXXXXXX
XXXXXXXXXX
XXXXXXXX
XXXXX
XXX
X

WHERE YOU BUY WITH CONFIDENCE

Over 60 Premium Reconditioned Cars and Trucks to Choose from

ALL SOLD WITH 7-DAY MONEY BACK GUARANTEE

PETER POLLEN FORD
1060 Yates St. 384-1144

1970 ACADIAN S.S.
350 V-8. Hurst 4-speed, fully equipped including stereo tape. Premium unit.

Remember at METRO all reasonable offers accepted.

METRO TOYOTA LTD.
624 Finlayson
386-3516

1964 OLDSMOBILE CUTLASS CONVERTIBLE POWER STEERING, BRAKES AND WINDOWS AND AUTOMATIC TRANSMISSION. THIS CAR IS IN PERFECT CONDITION $1500. 382-0512 OR 385-9765.

1969 OLDSMOBILE TORONADO Car, is fully equipped including stereo and factory air conditioning. Medium blue with dark blue vinyl top and light blue interior. New belted Polyglass tires. Balance of warranty available. Phone Nanaimo, 753-5296. Trades acceptable.

1969 CADILLAC ELDORADO, white in colour with white vinyl top and royal blue interior. Fully equipped including air conditioning. Balance warranty available. Phone Nanaimo, 753-5296. Trades acceptable.

'64 MALIBU CHEV, 2-DOOR, hardtop, Super Sport, bucket seats, power steering, power brakes, automatic. 2538 Government. 385-5860.

YOU PAY LESS AT ART'S CAR SALES
310 BAY— AT THE BRIDGE

1970 DE LUXE VOLKSWAGEN, radio, white walls, absolutely as new. $1895. 477-2104.

ONE OWNER, '66 VALIANT V-8 hardtop, equipped, 26,000 miles. 382-5309.

1962 VALIANT AUTOMATIC. Good condition. Reasonable. 386-7851.

'59 CHEV V-8, LEATHER INterior, new bearings, $150. 385-1146.

IMMACULATE 1959 VIVA SL. Automatic, radio, 15,000 miles. $1325. 383-3173, after 2 p.m.

150 CARS FOR SALE

D
O
U
G
L
A
S
VOLKSWAGEN

YOUR LARGEST VOLKSWAGEN DEALER ON THE ISLAND

!! SALE !!

EXECUTIVE DRIVEN UNITS

1971 VOLKSWAGEN Fastback, Iberian red. Radio, undercoat, etc.
ONLY $2695

1971 VOLKSWAGEN Fastback, Kansas beige. Radio, automatic, undercoat, etc.
ONLY $2995

1971 VW. Fastback, Shantung yellow. Radio, automatic, mag wheels, Michelin tires. GT stripes, etc.
ONLY $2995

1971 VW. Fastback, Marina blue. Radio, undercoat, etc.
ONLY $2695

1971 VW. Super Beatle, automatic, radio, undercoat, leatherette, etc.
ONLY $2295

Balance of New Car Warranty on Above

USED VWs
Largest Selection
On the Island

1970 VW 411 sedan, radio, leatherette, undercoat. Lic. AJH 107.
ONLY $2995

1970 VW Fastback, deep sea green, undercoat, etc. Lic. AJB 171.
ONLY $2295

1970 VW de luxe Beatle, Marina blue, mag wheels, radio. Lic. AJA 104.
ONLY $1895

1970 VW Westphalia camper. Radio, Pastel white. Lic. ACD 639.
ONLY $3995

1970 VW Notchback. Radio, undercoat, Pastel white. Lic. ACE 888.
ONLY $2295

1969 VW Fastback, Marina blue. Automatic, radio, undercoat. Lic. EBB 099.
ONLY $2295

1969 VW Fastback, Maroon, Radio, etc. Lic. AJA 567.
ONLY $1995

1969 VW de luxe Beatle, jet black. Radio, etc. Lic. AAJ 572.
ONLY $1795

1968 VW Fastback. Radio. Marina blue. Lic. AJB 050.
ONLY $1895

1968 VW semi-camper. Lic. J18 788.
ONLY $2895

1968 VW 6-passenger crew cab. Lic. J18 824.
ONLY $2395

1968 VW WESTPHALIA camper, radio. Lic. AGF 042.
ONLY $3595

1967 VW de luxe Beatle Radio. Lic. AJB 059.
ONLY $1295

1967 VW Squareback wagon, radio. Lic. AHB 609.
ONLY $1595

1966 VW de luxe Beatle, radio. Lic. AJB 056.
ONLY $1195

1966 VW de luxe Beatle Radio. Lic. BHB 036.
ONLY $1095

1966 VW de luxe Beatle Radio. Lic. AFD 671.
ONLY $1295

1964 VW Squareback wagon, radio. Lic. AGG 965.
ONLY $1395

1964 VW de luxe Sunroof Beatle, radio. Lic. JCD 870.
ONLY $895

1963 VW Squareback wagon. Radio. Lic. BBK 660.
ONLY $1195

Plus 40 Premium Used Domestic Cars

BANK FINANCE
On Approved Credit

3329 DOUGLAS ST.
388-5466
Open 9 'til 9

150 CARS FOR SALE

S & H
FOR USED CAR VALUE
SEE
Victoria's TOYOTA People

1970 CORTINA 1600 Station Wagon, automatic, only 6,000 miles $2395

1969 DODGE DART G.T. 2-door hardtop, V-8, automatic, bucket seats, console shift $2395

1963 MERCURY COMET, V-8, power steering, power brakes, new tires $595

1968 AUSTIN MINI $995

1964 VOLKSWAGEN Beetle $695

1967 TOYOTA CORONA $1295

1968 CORTINA G.T. $1695

1964 VAUXHALL, low mileage $695

1964 CHRYSLER, V-8, power steering, power braking $795

1961 CHEV PANEL $695

1966 BUICK SKYLARK $1295

Many More at Your TOYOTA H.Q.

SAUNDERS & HITCHMAN

2040 Cadboro Bay rd. at Foul Bay Rd.
592-2471

THREE
POINT
MOTORS

'70 VOLKSWAGEN Very attractive! $1,895

'69 VAUXHALL VICTOR Smart, well-maintained low mileage unit $1,695

'69 DATSUN WAGON Excellent condition $1,995

'67 SIMCA Only 22,500 miles $795

'66 ROVER '2000' In top condition throughout $1,750

THREE
POINT
MOTORS

Government at Hillside
385-6737

'69 LTD COUNTRY SQUIRE beautifully equipped. 429 V-8, automatic, power steering, power brakes, trailer package, positraction, load levelers, AM-FM and stereo tape, much more. Showroom condition. $3500 or offers. 477-2946.

'67 COUNTRY SQUIRE, 9-passenger station wagon. Power steering, brakes and back windows, 390, 44,000 miles. Rare model. Offers. 383-0153 or 383-7457.

1962 MERCURY COMET, AUTOmatic, 6 cylinder, red leather interior, bucket seats, console, 400 miles on rebuilt motor, also radio. 384-8723.

1970 AUSTIN AMERICAN. Owner transferred. Priced for quick sale. New condition. Low mileage. 598-4149.

1969 LAURENTIAN, PONTIAC fully powered, V-8 automatic, good condition. 24,000 miles. Offers. 592-4369.

1968 THUNDERBIRD 2-DOOR hardtop, Brougham interior, all power. Showroom condition. Private. 383-2349.

1966 RAMBLER, AUTOMATIC, power steering, air conditioning. All optionals. Tow hitch. Superior 66. Superior-Oswego.

'56 OLDS 98, NEW HYDRAMATIC transmission, power steering, power brakes. Must be seen. $375. 388-5298, after 6 p.m.

1969 GRAND PRIX. THIS IMmaculate car must be sold. Best offer takes. 477-8784.

THUNDERBIRD CONVERTIBLE, 1962 chrome wheels, new top, $1200 or nearest offer. 479-4062 evenings.

LEAVING FOR U.K. 1967 RAMBler Rebel. $1,550 or nearest offer 478-1924.

1970 ENVOY EPIC SL 90, 4-speed, 4-door vinyl roof, $1600. 478-4533, before 9 p.m.

1961 PONTIAC 4-DOOR HARDtop, V-8 automatic, power steering, radio. 478-6568.

1969 VAUXHALL VIVA SL, 8500 miles, automatic, radio. $1745. 592-2898

LEAVING COUNTRY, '68 FIREbird, overhead cam, power steering, automatic, $2200. 656-4710.

'64 RAMBLER AMERICAN, 64,000 miles, one owner, tested, best offer. 477-5897.

1964 AUSTIN 1100. MUST SELL this weekend. Very good condition. $400. 384-5628.

1968 EL CAMINO, 327 3-SPEED, $2,200 or smaller car plus cash. 477-8727.

1968 CORVETTE ROADSTER, new candy red paint, lots of options, trade considered. 478-1298.

1959 BEL AIRE, 6-CYLINDER, standard, tested, runs well. 386-1991, 382-5004

1964 CHEVELLE 4-DOOR, V-8, good condition, tested, snow tires, $795. 383-7423.

MUST SELL 1964 AUSTIN 850. Good running order. Tested till October. Asking $350. 478-4656.

1938 PONTIAC, 32,000 ORIGINAL miles, excellent condition. $1,500. 385-7505.

1965 COMET AUTOMATIC. NOTHING DOWN, $36 MONTHLY. ART'S CARS, 310 BAY ST.

'59 CHEV, IN GOOD RUNNING order, safety inspected, $200. 384-5075, after 5.

TAKE OVER PAYMENTS ON good repossessed cars. 382-3567

'67 SATELLITE V-8 AUTOMATIC. 2-door hardtop, after 6, 385-4150.

1958 MORRIS MINOR, $135. 592-6771 or 382-3397.

'64 PLYMOUTH STATION wagon, $875. Excellent. 592-9158.

1959 PONTIAC STATION WAGON, tested till January. $300. 477-4158.

1966 MUSTANG H.T. CONSOLE shift. Phone 388-6970.

'62 TRIUMPH HERALD, $150 OR offer. 656-3725.

1952 AUSTIN, TESTED, GOOD running order. $80. 477-5834.

1935 FORD ROADSTER, $1,000. 385-6425, 479-5627 after 6 p.m.

1960 CONSUL, TESTED, $225. 4331 Ridgewood Crescent. 479-5462.

1961 KARMANN GHIA, IMMACULate condition. $850. 383-7924.

1965 VW BEETLE, GOOD CONdition. Phone 479-5778.

1965 CHEV. IMPALA, 327, FULLY powered. 478-6267.

'65 CHEVELLE CONVERTIBLE, V-8, floor shift. 652-2801.

1966 BLUE FORD ECONOLINE, $800. 598-2128, anytime.

1956 DODGE V-8 REBUILT motor, $150. 385-1928, after 5 p.m.

150 CARS FOR SALE

N
N N
N N
N N
N N
N NATIONAL N
N N
N CHRYSLER N
N N
N DODGE N
N N
N N
N N
N N
N

BOTH SIDES OF THE 800 BLOCK YATES ST.

384-8174

Open 'Til 9 P.M.

DEPENDABLE USED CARS

"DODGE COLTS"

Built in Japan
By Mitsubishi

4-door sedans
*with all these features

1—Reclining bucket seats.
2—1600 cc — 100 h.p. motor.
3—Front disc brakes.
4—De luxe wheel covers.
5—Car door opening warning lights.
6—Bumper guards.

ONLY $2297

VICTORIA'S LOWEST PRICES

1963 PONTIAC Parisienne sedan, V-8, automatic, radio.
ONLY $695

1970 DODGE Polara 2-door hardtop, 318 V-8, automatic, power steering and brakes, radio. Balance of warranty.
ONLY $3095

1960 METEOR sedan, V-8 automatic, radio.
ONLY $295

1969 DODGE Coronet 440 sedan, 318 V-8, automatic, custom radio, power steering, vinyl roof. Balance of warranty.
ONLY $2495

1967 COMET Capri 4-door sedan, 289 V8 automatic, custom radio, one owner.
ONLY $1495

1968 FORD Fairlane Fastback, 2-door hardtop, automatic, power steer-radio. Low mileage.
ONLY $2195

1963 FALCON 4-door wagon, 6 cylinder, radio.
ONLY $495

NATIONAL
CHRYSLER DODGE

819 Yates St.

384-8174

R
E
M I D G L E Y
O
T
O LTD.
R
S

EXCLUSIVE
AMERICAN MOTORS
DEALER

BRAND NEW
'71 GREMLIN
$2298

4 CARS WHOLESALE!

1963 MERC sedan, V8, automatic, radio
ONLY $460

1963 PONTIAC 2-dr. hardtop, 327 V8, radio, etc. $512

1961 PLYMOUTH sedan 6 cyl. automatic
ONLY $176

1964 MERCURY sedan, V8, automatic, radio, etc.
ONLY $375

NO TRADES!
WHOLESALE!
NO DOWN PAYMENT

GREMLIN — MATADOR
HORNET
AMBASSADOR — JAVELIN
at
REG MIDGLEY MOTORS LTD.
736 Cloverdale Ave.
385-8756

1967 SIMCA 1000. LOW MILEage, good running condition. $550. 652-3258.

1967 FORD FAIRLANE 4-DOOR, standard, good mechanical condition. $950. Mr. Magee, 388-6651.

'56 MONARCH CUSTOM, COMpletely restored, mint condition. Collector's item. 384-8506.

'52 PONTIAC 4-DOOR REBUILT motor, transmission slips. As is, or for parts. 382-4190.

'64 GALAXIE 500, 2-DOOR, hardtop, V-8, low mileage, $900. 383-5197, after 5 p.m.

58 CHEV STATION WAGON, 6 standard, $250 or offers. 386-0434.

'63 CONSUL 315, 4-DOOR SEDAN. Excellent condition. $575. 478-6947.

150 CARS FOR SALE

XXXXXXXXXXXXXXX
XXXXXXXXXXXXXXX
XXXXXXXXXXXXXXX
XXX
XXX
XXX CORNELL
XXX "CHEVROLET
XXX COUNTRY"
XXX
XXX
XXXXXXXXXXXXXXX
XXXXXXXXXXXXXXX
XXXXXXXXXXXXXXX

"PUTTING YOU FIRST KEEPS US FIRST"

Y-EAR!
E-ND!
S-AVINGS!!

HARDTOPS

1970 MALIBU SS 454 4-speed transmission, power steering, power brakes, radio.
Y.E.S. $3795

1969 FORD Fairlane 500, 428, 4-speed transmission, power brakes, radio.
Y.E.S. $2995

1969 DODGE Coronet 440 2-door hardtop, automatic transmission, power brakes, radio.
Y.E.S. $2695

1969 RIDEAU 500 2-door hardtop, automatic transmission, power steering, power brakes, radio. Vinyl roof.
Y.E.S. $2895

1969 MERCURY Marauder 2-door hardtop, full luxury power.
Y.E.S. $3495

1969 DODGE Swinger 340, V-8, automatic transmission, radio.
Y.E.S. $2495

1969 FIREBIRD 6 cylinder, automatic transmission, radio.
Y.E.S. $2695

1968 MUSTANG 289 V-8, 3-speed transmission, radio.
Y.E.S. $2295

1968 PONTIAC Parisienne 2-door hardtop, V-8, automatic transmission, power steering and radio.
Y.E.S. $2295

1968 BUICK Wildcat 4-door hardtop. Full luxury power including windows and seats.
Y.E.S. $2995

1967 PONTIAC Grande Parisienne. Full power, bucket seats, console shift, radio.
Y.E.S. $2195

1967 MUSTANG V-8, automatic transmission, power steering and brakes, radio.
Y.E.S. $1995

1966 OLDSMOBILE Cutlass 2-door hardtop, V-8, automatic transmission, power steering and brakes, radio, bucket seats, console shift.
Y.E.S. $1695

1965 PONTIAC 4-door hardtop, V-8, automatic transmission, power steering and brakes, radio.
Y.E.S. $1395

CONVERTIBLES

1969 BARRACUDA convertible, 6 cylinder, automatic transmission, radio. Console.
Y.E.S. $2495

1968 CUTLASS convertible, V-8, automatic transmission, power steering, power brakes radio.
YE..S. $2395

1967 DODGE convertible ,V-8 auto,matic transmission, power steering and brakes, radio, power windows
Y.E.S. $1595

CORNELL
"CHEVROLET
COUNTRY"

3050 DOUGLAS STREET

(Opp. Mayfair)

385-5777 — 'til 9 p.m.

150 CARS FOR SALE

XXXXXXXXXXXXXXX
XXXXXXXXXXXXXXX
XXXXXXXXXXXXXXX
XXX
XXX
XXX CORNELL
XXX "CHEVROLET
XXX COUNTRY"
XXX
XXX
XXXXXXXXXXXXXXX
XXXXXXXXXXXXXXX
XXXXXXXXXXXXXXX

"PUTTING YOU FIRST KEEPS US FIRST"

1966 CHEVROLET Impala Super Sport convertible, full luxury power including power windows, bucket seats, console shift
Y.E.S. $1895

1965 FALCON Futura convertible, V-8, automatic transmission, power steering and radio.
Y.E.S. $1195

1963 COMET convertible, 6 cylinder, automatic transmission, radio.
Y.E.S. $895

STATION WAGONS

1969 DODGE 440 wagon, 9-passenger, V-8, automatic transmission, power steering and brakes, radio. Factory air conditioned.
Y.E.S. $2995

1970 CHEVROLET station wagon, 9-passenger, V-8 automatic transmission power steering and brakes, radio.
Y.E.S. $3795

1968 BEAUMONT station wagon, V-8, automatic transmission, radio.
Y.E.S. $2695

1967 METEOR wagon, V-8, automatic transmission, power steering and brakes, radio.
Y.E.S. $1995

1965 ACADIAN station wagon, 6 cylinder, radio.
Y.E.S. $1195

1965 FORD STATION WAGON, V-8, 3-speed.
Y.E.S. $1095

1962 CHEVROLET STATIN WAGON, 6 cylinder, automatic transmission
Y.E.S. $695

SEDANS

1969 FORD SEDAN, V-8, automatic transmission.
Y.E.S. $2195

1968 CHEVROLET Bel-Air sedan, 6 cylinder, automatic transmission, power steering, radio
Y.E.S. $1795

1968 PONTIAC sedan 6 cylinder, automatic transmission, radio.
Y.E.S. $1795

1967 ACADIAN sedan, 6 cylinder, radio
Y.E.S. $1295

1967 COMET sedan, V-8, automatic transmission, radio.
Y.E.S. $1295

1966 FORD sedan, V-8, 3-speed transmission, radio.
Y.E.S. $1095

1964 CHEVROLET Impala sedan, V-8, automatic transmission, radio.
Y.E.S. $995

1964 VALIANT sedan, 6 cylinder, automatic transmission, radio.
Y.E.S. $995

1964 BUICK Le Sabre sedan, full luxury power, radio.
Y.E.S. $1195

CORNELL
"CHEVROLET
COUNTRY"

3050 DOUGLAS STREET

(Opp. Mayfair)

385-5777 — 'til 9 p.m.

150 CARS FOR SALE

XXXXXXXXXXXXXXX
XXXXXXXXXXXXXXX
XXXXXXXXXXXXXXX
XXX
XXX
XXX CORNELL
XXX "CHEVROLET
XXX COUNTRY"
XXX
XXX
XXXXXXXXXXXXXXX
XXXXXXXXXXXXXXX
XXXXXXXXXXXXXXX

"PUTTING YOU FIRST KEEPS US FIRST"

1962 RAMBLER sedan, V-8, automatic transmission, power steering and brakes, radio.
Y.E.S. $495

1959 CHEVROLET sedan, 6 cylinder, automatic transmission, radio.
Y.E.S. $295

IMPORTS

1971 CAPRI hardtop. Only 9,000 miles. Vinyl sliding roof plus other options. COST NEW $3,400
Y.E.S. $3195

1970 RENAULT R10 4-speed transmission, radio.
Y.E.S. $1395

1969 VAUXHALL Viva 2-door, nice G.M. import.
Y.E.S. $1195

1968 CORTINA G.T Radio
Y.E.S. $1795

1968 VOLKSWAGEN de luxe, radio.
Y.E.S. $1695

1967 CORTINA sedan.
Y.E.S. $1195

1964 VOLVO 544 sedan, radio.
Y.E.S. $895

1964 VAUXHALL sedan.
Y.E.S. $795

1949 AUSTIN sedan
Y.E.S. $145

CORNELL
"CHEVROLET
COUNTRY"

3050 DOUGLAS STREET

(Opp. Mayfair)

385-5777 — 'til 9 p.m.

WILLE MOTORS

'69 PONTIAC, very nice	$1595
'69 PLYMOUTH Fury	$1795
'68 TORINO G.T.	$2295
'67 AUSTIN Mini AT.	$1295
'67 FUTURA Sp. coupe	$1595
'66 MONTCALM "S33"	$1795
'63 CHEV. Nice cond.	$425
'63 MERCURY compact	$295
'63 STUDEBAKER AT.	$295
'62 ACADIAN	$495
'57 IMPERIAL Hemi mtr.	$595
'57 VW, 62 motor	$395

Backed by one of the ISLAND'S largest Service CENTRES
3240 Douglas 382-2313

1967 ACADIAN
Premium condition. Economical six cylinder, automatic, radio, low mileage. Perfect second unit for the family.

Remember at METRO all reasonable offers accepted.

METRO TOYOTA LTD.
624 Finlayson
386-3516

1971 TRIUMPH GT 6 PLUS
British racing green with black interior, custom radio, radial tires. Buy this near new car and save hundreds of dollars.

$2995

BRIAN HOLLEY MOTORS
3319 Douglas at Cloverdale
Phone 384-1161

1969 FIREBIRD
2-door hardtop V-8, all factory equipment including many options. This unit must be seen.

Remember at METRO all reasonable offers accepted.

METRO TOYOTA
624 Finlayson
386-3516

WORKHORSE
Chevrolet station wagon, 1966 Bel Air, body rough, mechanically perfect. Asking only $795 or best offer. Call 658-8882 evenings or weekends.

IMMACULATE 1966 PLYMOUTH Belvedere, 2-door hardtop, 6 cylinder, automatic, 22,000 miles, tested. Your terms. Victoria Auto Wreckers, 631 Princess. 383-8444, 478-4238.

1970 CHEVELLE SS, 396, 4-speed, cowl induction, factory mag wheels, wide oval tires, vinyl interior. Radio, racing stripes etc. 14,000 miles, good condition. Offers. 478-2030.

1966 DODGE CORONET SEDAN, 318, V-8, automatic, power brakes, power steering, custom radio, good condition, 1 owner, $1295. 477-8259.

'63 FALCON, STANDARD 6, 18,000 miles on new motor, excellent condition. Owner has new car. $625 or offer. Can be seen at 413 Constance Avenue.

'66 METEOR MONTCALM, 10-passenger wagon, 33,000 miles, power brakes, steering and rear window, 2-way tail gate. $2,000. 652-2817.

150 CARS FOR SALE

SUBURBAN
N
O
R
T
H
ON DOUGLAS

"YOUR FORD SMALL CAR HEADQUARTERS

CORTINA

CAPRI

COMET

YOUR CHOICE
$500 DOWN
CASH or TRADE

1969
FORD hardtop
x
1969
DODGE convertible
x
1969
BEAUMONT hardtop
x
1969
METEOR hardtop
x
1969
MONTEGO sedan
x
FULL PRICE
ON ABOVE
$2488
$500 DOWN

$1988 BALANCE
36 payments $67.67 per month
5% tax not included.

YOUR CHOICE!!
$500 DOWN
CASH or TRADE

1968
CHEVROLET sedan
x
1968 FORD hardtop
x
1968
COUGAR hardtop
x
1968
DODGE hardtop
x
FULL PRICE
ON ABOVE
$1888
$500 down

$1388 balance
36 payments $47.67 per month
5% tax not included

YOUR CHOICE
$500 DOWN
CASH or TRADE

1967
COMET sedan
x
1967
FORD sedan
x
1967
METEOR sedan
x
1967
PONTIAC sedan
x
FULL PRICE
ON ABOVE
$1388
$500 down

$888 balance
30 payments $37.97 per month
5% tax not included

L (O) (O) K

to

SUBURBAN

"YOUR FORD SMALL CAR HEADQUARTERS"

CORTINA!!

CAPRI!!

COMET!!

Telephone
386-6131

'71 VW; '71 CHEV ¾ P.U.; '68 FALCON Futura Sp. coupe; '68 CHEV ½-ton; '64 DODGE P.U.; '63 BUICK; '62 VW, clean; '61 PONTIAC sedan; '51 CHEV 1-ton.

LES BLOW'S
(BRITISH MOTORS)
2940 DOUGLAS STREET
PHONE 384-7843

TRANSFERRED
Must sell both of our truly immaculate automobiles. 1969 Grand Prix, offers. 1968 Austin, $1295 or nearest offer. 477-8784.

'66 CADILLAC
Sedan de Ville, 4-door hardtop. Fully powered, excellent condition. Asking $2500. 385-4665.

1965 PARISIENNE SUPER sport 2-door hardtop. Rebuilt, mags, good interior. Must sell by August 1st. Offers. 478-5803.

1964 BEAUMONT SUPER SPORT 283, automatic, new tires, shocks, valve grind, tested, $995. 384-8259.

1967 CHEVELLE V-8 WAGON, NOTHING DOWN $54 MONTHLY. ART'S CARS, 310 BAY ST.

1966 CHEVELLE 2-DOOR H.T., 327, 4-speed. Offers? 479-4295.

150 CARS FOR SALE

P P P P P P P P P P
P P P P P P P P P P

PLIMLEY
SINCE 1893

YOUR
BRITISH SPORTS CAR
HEADQUARTERS
1010 YATES

CASH!!!
For Top Quality
Used Cars

ALL CARS carry 1-year WRITTEN WARRANTY

1969 TOYOTA Corolla. Automatic transmission. Red in color. Excellent.
ONLY $2095

1969 DATSUN 510, tachometer. Excellent condition. Red in color.
ONLY $1695

1968 DODGE Monaco hardtop, V-8 automatic, power steering, power brakes, radio.
ONLY $1995

1961 OLDSMOBILE F-85 automatic, station wagon, power steering.
ONLY $600

1965 OLDSMOBILE Starfire hardtop, V-8, automatic, power steering, power brakes, power windows, radio, console floor shift with bucket seats.
ONLY $1595

1969 AUSTIN 1300 automatic transmission.
ONLY $1595

1965 JAGUAR 3.8-S automatic, radio, will be painted to a color of your choice.
ONLY $1675

1967 RAMBLER 440 2-door hardtop. Red and white. Special clearance price.
ONLY $1295

1963 MERCURY station wagon, V-8, automatic, radio, immaculate condition.
ONLY $1095

SALE PRICES
ON ALL
CARS

All Cars Government TESTED
or
GUARANTEED
to PASS TEST
Instant Financing
on Approved Credit

PLIMLEY

1010 Yates 382-9121

Open to 9 p.m.

P P P P P P P P P P
P P P P P P P P P P

GEM MOTOR SALES

66 MUSTANG 2-dr. H.T.	$1395
66 IMPALA 4-dr.	$1295
66 AUSTIN 1100	$795
65 FAIRLANE Sp. H.T.	$1195
65 FORD convert.	$1295
65 PLYMOUTH H.T.	$995

Many, many more newer and older cars at the lowest prices in town.
480 Esquimalt Rd. 385-4311

1957 CHEVROLET WAGON
One owner, V-8, automatic, Immaculate condition.

METRO TOYOTA LTD.
624 Finlayson
386-3516

'69 GTO, AUTO TRANS., P.B., P.S., 350 h.p., mags. Excellent shape. $2500. Trades considered. 748-8975 Duncan.

1969 DODGE SUPER BEE, metallic green, 426 hemi, 4-speed, functional hood scoops. $2650 or best offer. 385-7924.

1967 FORD FALCON STATION wagon, 289, Auto, good tires. Only 38,000. $1,550. Phone evenings, 592-7162.

1965 4-DOOR RENAULT DAUphine, push button automatic. Excellent condition throughout. Tested. $500 or nearest offer. Phone 386-6814.

1962 FORD CONVERTIBLE V-8. New top, upholstery, power steering and brakes. Immaculate! $600 firm. 658-5564.

1964 COMET CALIENTE, 2-DOOR hardtop. Radio, heater, tape deck, tach, new wide ovals. New 289, V-8, new automatic transmission. 384-6481.

'67 FORD GALAXIE XL, ALL power, vinyl roof, spotless, tested, $1750. Some terms. 384-7013 evenings.

EXCELLENT
'66 VW de luxe 1300, custom radio, city tested. $975. 478-5821.

'58 CHEV AUTOMATIC, GOOD second car, $225 or offers. 478-6805.

1967 FURY II, $1095. NOTHING DOWN, $31 MONTHLY. ART'S CARS, 310 BAY ST.

1962 ACADIAN BEAUMONT, automatic, 2-door, $400. 658-8502.

'60 SIMCA, EXCELLENT CONdition, $175. 384-7566 after 5.

1962 CADILLAC 2-DOOR HARDtop, fully equipped, $395. 385-2235.

150 CARS FOR SALE

ENSIGN
CHRYSLER-PLYMOUTH
DOWNTOWN
YATES AT COOK

CHOOSE FROM OVER
75
TOP QUALITY CARS
AND TRUCKS
AT
SALE PRICES
EXAMPLES:

1965 FORD Custom sedan. V-8 motor automatic, power steering, radio Stock No. 27081. REG. $1495 SALE PRICE $1292 No down payment $49 for 36 months

X X X X X X X X X X X

1966 PLYMOUTH Fury sedan. Slant 6 motor, automatic, radio. Stock No. 25022. REG. $1495 SALE PRICE $1292 No down payment $49 for 36 months

X X X X X X X X X X X

1967 CHEVROLET Biscayne 4-door sedan. 6 cylinder, standard transmission. Stock No. 90321. REG. $1395 SALE PRICE $1195 No down payment $40 for 36 months

X X X X X X X X X X X

1968 PLYMOUTH Belvedere 4-door sedan, 6 cylinder standard. Stock No. 7067. REG. $1895 SALE PRICE $1650 No down payment $58 for 36 months

X X X X X X X X X X X

1968 FORD custom 2-door sedan 6 cylinder, automatic. Stock No. 50291. Reg. $1995 SALE PRICE $1750 No down payment $61 for 36 months

X X X X X X X X X X X

1969 CHEVROLET Biscayne 4-door sedan V-8 motor, automatic. Ex RCMP staff car. Stock No. 50401. SALE PRICE $1800 No down payment $63 for 36 months

X X X X X X X X X X X

1969 PLYMOUTH Fury 4-door sedan, V-8 motor, automatic, radio. Low mileage. Ex B.C. Tel Car Carefully driven. Stock No. 8214. SALE PRICE $2100 No down payment $74 for 36 months

X X X X X X X X X X X

1970 VALIANT sedan slant 6 motor, radio. Stock No. 10411. REG. $2495 SALE PRICE $2195 No down payment $77 for 36 months

X X X X X X X X X X X

TRANSPORTATION SPECIALS

1954 ZEPHYR Zodiac SALE PRICE $133

1358 PONTIAC automatic transmission, radio. SALE PRICE $295

1961 PONTIAC Tempest SALE PRICE $295

1962 CHEVY II sedan. SALE PRICE $395

1963 ACADIAN sedan 6 cylinder automatic. SALE PRICE $495

1963 CHEVROLET Impala SALE PRICE $495

X X X X X X X X X X X

ENSIGN
CHRYSLER-PLYMOUTH
DOWNTOWN
YATES at COOK
OPEN
WEEKDAYS
TILL 9 P.M.
386-2411

ENSIGN
CHRYSLER-PLYMOUTH
DOWNTOWN
YATES AT COOK

CHOOSE FROM OVER
160
1971 CARS and TRUCKS
ALL AT
SALE PRICES
EXAMPLES:

1971 VALIANT Duster sport coupe Slant 6 motor, automatic transmission, rear window defogger, body protection mouldings, vinyl seats 6.95x14. Stock No. 1204. Brand new car. SALE PRICE $2995 $84 down $84 per month approved credit)

X X X X X X X X X X X

1971 VALIANT sedan Hi performance slant 6 motor, automatic transmission, custom radio, body protection moulding, vinyl seats, 6.95x14 whitewall tires, de luxe wheel covers. Stock No. 1031. Near new car. SALE PRICE $2995 $84 down $84 per month approved credit)

X X X X X X X X X X X

1971 PLYMOUTH Satellite 4-door sedan, V-8 motor, power steering, power brakes, custom radio, body protection mouldings, vinyl seats, light package undercoat, tinted glass F78x14 whitewall tires, de luxe wheel covers. Stock No. 8246. Near new car. SALE PRICE $3595

X X X X X X X X X X X

1971 PLYMOUTH Satellite 2-door hardtop V-8 motor, power steering, power brakes, custom radio, rear window defogger, vinyl seats, F78x14 whitewall tires, remote control mirror, vinyl seats. Stock No. 8281. Near new car. SALE PRICE $3695

X X X X X X X X X X X

1971 PLYMOUTH Fury custom station wagon V-8 motor, power steering, power disc brakes, custom radio. Heavy duty suspension, body protection moulding, J78x15 whitewall tires, vinyl seats with centre arm rest. Stock No. 5009. Near new car. SALE PRICE $4495

X X X X X X X X X X X

ENSIGN
CHRYSLER-PLYMOUTH
DOWNTOWN
YATES at COOK
OPEN
WEEKDAYS
TILL 9 P.M.
386-2411

1 OWNER FAMILY CAR 1966 PONTIAC LAURENTIAN 4 DOOR SEDAN 6 CYLINDER ONLY 49,000 MILES CALL CHARLIE PETERSON AT EMPRESS PONTIAC BUICK G.M.C. 382-7121 OR RES. 592-0458.

YATES STREET MOTORS
847 YATES STREET
384-5443 — 385-0031
'64 G.T.O., Hurst 4-speed, mags, buckets. 48,000 miles $1495
'57 FORD Ranchero V-8 top condition $795
'65 CORVAIR Sport Coupe $595
'63 PONTIAC Parisienne convert. V-8, A.T., P.S. $695

1965 VAUXHALL VIVA RADIO. $750. May except older trade. 920 Falkland Road. 598-4758.

'62 RAMBLER, 4-DOOR. GOOD condition. Owner deceased. 479-4651, call after 6.

'67 RAMBLER AMERICAN 2-door hardtop. Clean inside and out. $895. 477-3626. 2536 Maynard.

1967 PARISIENNE CONVERtible. Good condition. Clean. $1450. 479-7429.

MUST BE SOLD. 1969 VOLKSWAGEN, immaculate condition, $1495. 477-8784.

ONE OWNER, 1969 DATSUN station wagon, $1700. 656-3358, 8 a.m.-6 p.m.

1965 METEOR CONVERTIBLE, asking $1100 or best offer. 2570 Asquith. 385-4893.

'59 ZEPHYR, GOOD CONDITION, tested, till June '72. $250. 477-6494, between 4:30-6.

1970 FIAT 850 SPYDER. DISC brakes, good shape, offers 478-3234

1964 T-BIRD CONVERTIBLE, all power equipment. Call Al, 388-1158 or Tom, 479-5332 after 4.

'55 ZEPHYR, FAIR CONDITION, good for parts or road. 478-2563.

2-DOOR 1957 CHEV HARDTOP, V-8, automatic, radio. 478-4861.

—McCALLUM MOTORS
—DATSUN — VOLVO—

1968 FALCON Futura 4-door sedan, big six, automatic transmission, radio. Beautiful gold and black exterior. ONLY $1495

1966 BUICK Le Sabre 4-door sedan. This is a 1-owner car with 47,000 miles. All power options. A very clean unit. ONLY $1495

1963 CHEVROLET Impala 2-door hardtop, V-8, automatic transmission, red and white exterior. Must sell at this price. ONLY $795

1969 AUSTIN Mach II "1000" this sporty looking unit has radial tires with tack and radio. ONLY $1195

1965 VAUXHALL Viva 2-door sedan, great transportation at this price. ONLY $595

1963 KARMANN GHIA hardtop. Just over 40,000 miles makes this a must sell item. ONLY $895

OVER 35 MORE CLEAN TRADES TO CHOOSE FROM

McCALLUM MOTORS
—DATSUN — VOLVO—
It Pays to
"TAKE a LOOK"
at YATES and COOK
386-6168

SSSSSSSSSSSSSS
S-PEEDWAY
VOLKSWAGEN

SELECTION WITH UNBEATABLE PRICES

70 VOLKS de luxe $1795
70 TOYOTA $1795
70 TOYOTA (AT) $1895
70 AUSTIN Mini wgn. $1195
69 VW pickup $2295
69 VOLKS (AT) $1795
69 ROVER TC $3295
69 DART G.T.S. $2695
68 VOLKS de luxe $1395
68 VOLKS de luxe $1495
68 CORTINA (AT) $1695
68 FAIRLANE 500 $2195
68 CORTINA $1395
67 CHEV convert. $1895
67 VW sunroof $1395
67 WILDCAT $2295
67 VW de luxe $1295
67 MUSTANG $1895
TANG $1895
66 VALIANT H.T. $1495
66 CHEV 4-dr. (AT) $695
66 PONTIAC $795
66 VOLKS de luxe $1195
66 RAMBLER convert. $1295
66 VW de luxe $995
65 VW wagon $695
65 VW wagon $695
65 DATSUN wagon $995
65 ACADIAN Hardtop $895
65 ACADIAN Hardtop $895
65 TOYOTA Crown $895
65 FORD ½-ton $995
64 OLDS $200
64 VW notchback $895
63 RAMBLER (AT) $295
63 DODGE Pickup $795
63 VW wagon $895
63 ACADIAN (AT) $895
61 COMET $395
60 MINI $395
50 MORRIS Oxford $100

SPEEDWAY
VOLKSWAGEN
FOR 18 YEARS
UNDER THE REVOLVING VOLKSWAGENS
BOTH SIDES OF YATES
385-2415

1968 CHEVELLE SS 396. EXCELLENT condition. Standard transmission, plus many extras. $1995. Phone 592-2218.

LIKE NEW, 1969 MAZDA 1500 wagon, 19,000 miles. $1950 or best offer. 592-6771 or 382-3397.

1960 PONTIAC SEDAN, GOOD shape. Offers. 478-5602.

'57 CHEV CONVERTIBLE, IMmaculate, new upholstery, paint, motor, top. 479-2659.

1969 SUNBEAM IMP. NOTHING DOWN. $22 MONTHLY. ART'S CARS, 310 BAY ST.

1966 VAUXHALL VIVA. MUST sell. 47,500 miles. Best offer. 592-7665 before noon.

1954 DODGE, GOOD RUNNING condition. Like new tires. $75. 385-0605.

'71 OLDS DELTA 88, FULLY equipped, only 1900 miles, good as new, 385-8411 after 6.

'69 MAZDA, EXCELLENT CONdition. Only 16,000 miles. Weekends 9-6. Phone 592-3648.

'62 COMET, AUTOMATIC, 4-door, radio, in fair condition Highest offer. 478-6112.

'59 OLDSMOBILE. GOOD CONdition. $250 or offers. 656-4560.

—HORWOOD MAZDA—

1971 VOLKSWAGEN Super Beetle, radio, yellow. Save on this nearly new unit. ONLY $2195

1971 MAZDA 1200, automatic, radio. Save $250. 6000 miles. ONLY $2045

1970 MAZDA station wagon. 4-door model. Reclining seats. ONLY $2345

1969 FIREBIRD coupe, 350 V-8, automatic, power steering. Orange. ONLY $2695

1969 PLYMOUTH Fury, V-8, automatic, power steering and brakes, radio. ONLY $2395

1969 MGB — GT. Wire wheels, hard to find model. ONLY $2695

1968 CAMARO coupe, chrome wheels, V-8, automatic, power brakes and steering. ONLY $2295

1968 CORTINA GT 2-door sedan. Low mileage. ONLY $1595

1968 AUSTIN 1100. Radio. Very clean one-owner car. ONLY $1195

1968 RAMBLER sedan. Automatic, one owner. ONLY $1495

1968 FORD LTD Country Squire 9-passenger station wagon, wood trim. All power. ONLY $3595

1965 CORVAIR Monza 2-door hardtop, 4-speed. ONLY $1095

1965 BEAUMONT sedan, V-8, automatic, radio, power brakes and steering. Only 39,000 miles. ONLY $1395

SPECIAL

1962 MERCEDES Benz 220 sedan. Tested. ONLY $695

1959 CHEVROLET pickup, automatic. ONLY $495

Open till 9 p.m.
—HORWOOD MAZDA—
385-1451
Johnson and Blanshard

BMW SALES AND SERVICE

1963 COMET convert., 6-cylinder. Factory 4-speed, radio, power top $695

1969 VIVA 4-speed. 12,000 miles $1695

1966 AUSTIN 1100, 4-speed, mint condition $895

1969 MG Midget convert. 4-speed, radio $1595

1961 MERCEDES 220S. Leather interior $1595

Bavarian Auto Ltd.,
1750 Government
386-1515

1970 MAVERICK

2-door coupe, 6 cylinder, automatic, custom radio, racing mirrors, whitewall tires. An extremely clean car with metallic green exterior. All for only

$1995

BRIAN HOLLEY MOTORS
3319 Douglas at Cloverdale
Phone 384-1161

1968 DATSUN PICKUP. Excellent condition. This unit has just been traded. Fully equipped including heavy duty bumper with trailer hitch.

Remember at METRO all reasonable offers accepted.

METRO TOYOTA LTD.
624 Finlayson
386-3516

69 CAMARO Z-28
3 yrs warranty left. 19,000 miles. Many options. Immaculate. Must sell now. White exterior black interior. Opt. hood. $3200. Private. 652-2283.

DUE TO ILLNESS, 1968 IMPALA, 4 door, hardtop, as new. 29,000 miles, original owner. May accept trade in for shopping, as part payment. $2,495. 384-6820.

1965 CHEV — $485
6 automatic 4-door sedan, very good mechanical condition. Recently Government tested to July, 72. 382-0969.

1954 CHEV BEL AIR. STOCK condition, standard, radio, excellent body, interior and motor, 72,000 miles. $475. 477-3732.

RARE 1950 METEOR CUSTOM Club Coupe, flathead, O.D., new paint, chromies, etc. 3813 Epsom Drive.

1970 PLYMOUTH GTX. EVERY option. $5,300 new. Only 3,000 miles. Take trade plus cash. Value $4,300. 652-2631 or 652-1788.

1962 GALAXIE, V-8 HARDTOP, $195. NOTHING DOWN, ART'S CARS, 310 BAY ST.

1964 OLDSMOBILE STARFIRE 2-door hardtop, good condition. 652-1475.

1960 MERCURY MONTEREY, running condition, 1961 Rambler. 478-5690.

MUST SELL '66 VOLKSWAGEN 1300. 23,000 miles, excellent condition throughout. Radio. 592-1970.

1963 STUDEBAKER AUTOMATIC convertible. Genuine rebuilt motor. $375. 385-9991.

1967 CHRYSLER 300, BUCKET seats, 4-door hardtop, radio. $3595 or best offer. 383-8997.

1965 HILLMAN, GOOD SHAPE. $350. 479-5262, after 5 p.m.

EMPRESS
PONTIAC BUICK
GMC

GOODWILL
USED CARS

1969 ACADIAN 4-DOOR SEDAN, POPULAR 6 CYLINDER AUTOMATIC WITH RADIO, FINISHED IN RED WITH BLACK INTERIOR. ONLY $2295

1965 CHEVELLE CONVERTIBLE, 6 CYLINDER AUTOMATIC, RADIO, WHITE WITH BLUE INTERIOR, SPORTY LITTLE CAR. ONLY $1295

1965 METEOR 4-DOOR SEDAN, V-8, AUTOMATIC TRANSMISSION, POWER STEERING, RADIO. WHITE WITH A TAN INTERIOR. IDEAL FAMILY CAR FOR ONLY $995

1964 ACADIAN 2-DOOR SEDAN ECONOMY 6-CYLINDER MOTOR, CAR VERY CLEAN THROUGHOUT. ONLY $895

1969 DODGE CORONET 2-DOOR COUPE, V-8, AUTOMATIC, POWER STEERING, RADIO, VINYL TOP, GOLD FINISH WITH WHITE INTERIOR. ONLY $2395

1967 RAMBLER 4-DOOR SEDAN 6 CYLINDER, AUTOMATIC TRANSMISSION. IDEAL YOUNG FAMILY CAR. ONLY $795

1969 VAUXHALL VIVA 4-DOOR SEDAN WITH RADIO. FINISHED IN YELLOW WITH GREEN INTERIOR. ONLY $1495

1967 FORD STATION WAGON V-8, AUTOMATIC TRANSMISSION, POWER STEERING, RADIO. YELLOW WITH TAN INTERIOR. IDEAL DUAL PURPOSE UNIT. ONLY $1795

at
EMPRESS
PONTIAC BUICK
GMC
382-7121
2867 DOUGLAS STREET
DRIVE IN OFF TOPAZ

CAPRI MOTORS LIMITED
Across From Fox Theatre
2644 Quadra St.
385-3512 385-2525

SUMMER SALE
79 Toyota $1995
70 Maverick 6, stand. $2095
69 Impala 2-dr. HT $2850
68 T-Bird Landau 4-dr. $3550
68 Road Runner, 383 aut. $1950
68 Datsun pickup $1450
68 Ford sedan V-8, aut. $1350
67 Ford ¾-ton L.W. pickup $1700
66 Oldsmobile 4-dr. HT $1850
66 Ford Galaxie 2-dr. HT $1250
65 Fairlane 500, 4-dr. P.S., P.B. $1000
65 Impala 2-dr. HT, air cond. $800
65 Valitnt, 2-dr. HT, V-8, aut. $1150
63 Ford Country Squire wagon $550
63 Chevy II wagon $400
63 Valiant sdn. 6, stand. $500
62 Plymouth sdn. 6, stand. $450
64 Meteor conv. V-8, auto. $895
63 Morris Mini $350
61 Mercedes 190 sedan $250
60 Chev wagon, tested $200
60 Vauxhall wagon, tested $200
61 Zephyr, green, tested $100
59 Zephyr, blue, tested $150
57 Chev wagon, tested $50
60 Pontiac sdn. $200
58 Fargo ½-ton pickup $375
56 Fargo ½-ton pickup $275
62 Falcon sdn. $375
60 Cadillac Fleetwood $600
61 Austin Cambridge $300
58 Hillman sdn. $200
57 Chrysler conv. $275

1963 MGB

New white paint, roll bar, custom radio, safety checked and reconditioned this sought after sport convertible will provide many more miles of fun driving.

$995

BRIAN HOLLEY MOTORS
3319 Douglas at Cloverdale
Phone 384-1161

1966 BUICK SPECIAL IN EXcellent condition, 2-door, V-8, automatic, power steering, power brakes, good tires, 43,000 miles. $1700 cash. 478-1300 evenings or weekends.

1961 FORD SEDAN
Excellent body. Tires and motor. Steal at $275
382-8308

'62 DODGE DART, POWER steering, speed automatic. Offers. Leaving town. 388-4902.

1965 CHEVY II, V-8, $645. NOTHING DOWN. ART'S CARS, 310 BAY ST.

1961 AUSTIN CAMBRIDGE. Good condition. Good tires. Radio. $350. 658-8047 after 6 p.m.

1960 RENAULT, GOOD CONDItion. Phone between 5 and 6:30. 592-6034.

'67 COUGAR GT 390, $2,000 OR offers. Consider trade for '55 Chev. and cash. 652-2177, 5-9 p.m.

1970 OLDSMOBILE CUTLASS, excellent condition, must sell, $3,100 or offers. 384-8835.

1959 RAMBLER, TESTED TO November 24, '71. Good running order, $150. 386-6962.

'61 OLDS F85 V8, STANDARD, government sticker, new battery. $150. 592-2491. 1866 Forrester.

'58 FORD CONVERTIBLE, mags, hurst, beautiful shape, 592-3014.

WHOLESALE
1965 Chevelle 4-door automatic, radio. $675. 386-9684.

'58 BUICK SEDAN, POWER steering, power brakes, automatic, $165. 2538 Government. 385-5860.

'59 CHEV SEDAN, AUTOMATIC, power steering, $250. 2538 Government. 385-5860.

LADY'S CAR. '64 MORRIS OXford. Nice condition. Government tested, $385. 385-5860.

1958 CHEV IMPALA, 2-DOOR hardtop, standard, 6, radio. 592-0458.

1969 MONACO DODGE, 2-DOOR, hardtop, power steering, power brakes, automatic. 385-5860.

1957 CHEV, LOTS OF DENTS, paint is shot, otherwise a darn good car. Offers. 384-5130.

151 FOREIGN IMPORT AND SPORTS CARS

'65 SUNBEAM ALPINE
Series IV. Convertible top and hardtop. Recent motor job. New clutch assembly. Exceptionally clean. Well cared for. Asking $1350 or offers. 385-4665.

1967 FIAT 850 SPIDER, 29,000 miles. Radio, new top. Moving. Must sell quickly. $1250. 598-1147 or 598-5038.

'69 MERCEDES BENZ 230 sedan. Automatic, 16,000 miles, immaculate, maintained by dealer since new, $4500. 383-9915.

69 TRIUMPH TR250, OVERdrive, radio, tonneau, 5 radials, driving lights, new B.R.G. Asking $2,495. Duncan, 746-4260.

1961 AUSTIN HEALEY 3000, immaculate condition. 1962 Austin Healey Sprite, good condition. 479-2294, 5-7 p.m.

JUST MARRIED. '67 HEALEY 3000, must go. White, Michelins, 45,000 miles. Excellent condition. Offers. 384-3758.

1961 ALPINE, EXCELLENT condition. New Michelin radial tires, paint, top, upholstery. $850. 382-2797.

1966 MGB HARDTOP, RADIO, wire wheels, immaculate. Must see. $1,200. To view, Elk Lake Automotive. 658-5432, ask for Dave.

1969 JAGUAR XKE-ROADSTER, yellow, 33,000 miles, new tires. 598-2225.

LEAVING VICTORIA. MUST sell. 1969 Sunbeam Alpine GT. 12,000 miles. 592-1845.

1959 MGA ROADSTER, TWIN cam, 4-wheel discs, headers. 598-4065.

'63 COOPER, REBUILT ENGINE, transmission, etc. New paint, carpets. 478-5959.

TR4, 283 V-8 DUAL 4'S MAGS. New tires. Offers? 479-5081 after 5 p.m.

1960 MGA 1600, GOOD CONDItion, 70,000 miles. 592-3710, before 8 p.m.

V.W. DUNE BUGGY, BRAND new, fully equipped, with top, less seats, $1000. 386-9667.

'58 TR3A ROADSTER, RADIALS, overdrive, good top and tonneau. 592-0621.

'67 MGB HARDTOP, EXCELlent condition. Must sell. Best offer. 592 7956.

1961 TRIUMPH HERALD, 37,000 miles. Tested till July 1972. $350. 479-2850.

'61 TRIUMPH HERALD SPORTS car. $400. Phone 382-2365 anytime.

1966 EPIC, EXCELLENT CONDItion, $675 or best offer. 384-7326.

'67 MIDGET, TESTED, RADIO, going to Europe. Offers. 388-6971.

RO80 SPORTS SEDAN
383-6400 or 743-5559

1969 MERCEDES 280 SL, 1 owner, will trade. 658-8938.

'67 TIGER (289)
Excellent shape. 385-0560.

1960 MGA, VERY GOOD CONDItion, phone 479-4400.

1964 TR4. RADIO, HEATER, SKI rack, $750. 385-7217.

154 TRUCKS AND BUSES

EMPRESS
PONTIAC BUICK
GMC

1969 CHEV ½-ton Pickup V-8, radio, wide long box. ONLY $2095

1968 FORD ½-ton Pickup 6-cylinder motor, radio, wide long box. ONLY $1895

1969 INTERNATIONAL ½-ton pickup, 6-cylinder motor, wide long box. ONLY $2095

1966 MERCURY ½-ton pickup wide long box, heavy rubber with 6-cylinder motor. ONLY $1395

1965 GMC Panel ½-ton, 6-cylinder, 4-speed, transmission and side window. ONLY $1095

1966 GMC ½-ton Panel 6-cylinder with 4-speed transmission, side window. ONLY $1495

1967 INTERNATIONAL ½-ton Pickup, V-8, wide box. ONLY $1295

1967 INTERNATIONAL Travelall, V-8, 4-speed transmission. ONLY $1495

at
EMPRESS
PONTIAC-BUICK
GMC
382-7121
2867 DOUGLAS STREET
DRIVE IN OFF TOPAZ

HI VALUE TRADES
66 Falcon St. Wgn., 6 cyl. 3 spd. $750
67 INT. ½-ton P.U., V-8, 4-sp., canopy, excellent $1895
63 FORD ½-ton P.U., 6 cyl. $495
65 PONTIAC sedan, 6 cyl., A.T., Radio $695
65 Int. 4x4 Travelall, power winch $1895
56 WILLYS 4x4 pickup $695
66 I.H. ¾-ton pickup, 4-spd. with canopy $1495
63 CHEV. S.W., V-8, low mileage $595
Trades accepted — I. H. Financing
INTERNATIONAL HARVESTER
517 Herald St. 388-5508

'63 GMC, GOOD CONDITION, 4-speed, 292 engine, split rims, $750 firm. 479-6503.

FOR FORD TRUCKS
—Lights—
—Econolines—
—Mediums and Heavies—
—See—
Victoria's Truck
SALES LEADERS
Where volume sales
SAVE YOU MORE

PETER POLLEN FORD
1060 Yates, 384-1184

"CHEAP PICKUPS"
67 Chev 6, ¾-ton P.U. $1495
66 Dodge 4-wheel dr. P.U. $1695
65 Ford 6, long box P.U. $1095
64 Ford V-8, auto. P.U. $695
64 Chev 6, ½-ton P.U. $895
63 Chev P.U. needs paint $695
58 Chev ½-ton P.U. $395
50 Chev ½-ton P.U. $195
also
70 GMC ¾-ton 4x4 $3495
57 Merc. Flat deck $695
Colwood Motors, 478-1824
1836 Island Highway

GEM MOTOR SALES
69 FORD ½-T., V-8, AT, low mileage, as new, wide long box $2595
69 ECONOLINE AT, 6 cyl. $2295
67 FARGO ½-T, long wide box $895
66 FORD ¾-T, cab and chassis $1395
64 GMC ½-T. Like new $1195
Ran Del truck camper $395
480 Esquimalt Rd. 385-4311

4-WHEEL DRIVE SALE!
'68 Dodge hubs, 4-ton winch
'67 CJ5 jeep, V-6, hubs
'69 Wagoneer, V-8, A.T., P.S., P.B.
'69 Jeepster, V-6, hubs, radio.
Also panels, carryalls, pickups.
VICTORIA JEEP 597 Hillside

TANDEM DUMP
'67 I.H.C. 1800 LOADSTAR, 392 V-8, 5 and 4 transmissions, good rubber, new brakes. A very clean owner driven unit. Phone Alan Catt at 382-7121 or 478-5595.

1968 GMC ¾-TON HEAVY DUTY, 11,000 miles, with '68 10' Security, vanity, fridge, oven and heater, very clean. $5,495.
S. J. PEDEN LTD.
2855 Quesnel St. 386-3464

1949 CHEV ONE-TON PANEL cut down, 216 motor in excellent shape, 4 speed trans, 17" split rim wheels. Steering parts for 8 Rover. $100 or closest offer. 478-2479.

1969 DODGE HALF-TON custom, 15,000 miles, V-8 automatic, radio. Small Skylark camper and jacks. Like new. Asking $2,995. 642-3635.

JEEPS 1964, FULL SHOCK, government tested, licenced, $595 each. Old Country Rentals, 2920 Bridge Street. 386-6345.

BRAND NEW DATSUN 1-TON pickup, fully equipped, $2,250.
McCALLUM MOTORS LTD.
1101 YATES ST. 386-6168

1967 CHEV ¾-TON PICKUP, 4X4, V-8, excellent condition. $2400. Small overhead 8' camper. $475. 749-3074.

FOR SALE: STOCK TRUCK, 1959 Ford one-ton with duals and new stock box. Phone 246-3124 Chemainus.

4-WHEEL DRIVE BRONCO 1969 Excellent condition. Many extras. 8,000 lb. winch, 30,000 miles. $3500. 478-6028.

1963 INTERNATIONAL ½-TON, 1100 series. Good shape, good work truck or transportation. Offers 382-6841.

1968 PICKUP, 4-SPEED, V-8 $1675. NOTHING DOWN, ART'S CARS, 310 BAY ST.

1969 ¾-TON FORD, V-8, 4-SPEED transmission. Split rims. $2795. 385-2987.

OLDER MODEL INTERnational pickup and small hunter's camper, good condition. 384-4329.

1967 I.H.C. ½-TON TRUCK, custom-cab, automatic, radio, $2295 or best offer. 383-8997.

1968 MERCURY ¾-TON 4x4 long wide box, $2,750. 384-4242 or 383-3131.

½-TON 1947 FORD PICKUP, 4 new tires, motor good, tested, $300. 652-1580.

1962 GMC ¾-TON LONG BOX Very good condition. Good rubber. $775. Phone 478-3092.

STUDEBAKER, '55, WITH '60 motor, Good tires, tested '71. 479-5108.

'61 MINI MINOR VAN, $200; '57 Mercury 1-ton step van, $350. 652-3081.

'65 JEEP WAGONEER, 4-wheel drive, $775. 479-4723 or 385-3221.

1966 FORD ½-TON, $1195. 105 Glentana.

1964 CHEV. ½-TON PANEL, 4X4, good shape. 478-6548.

1965 FORD ECONOLINE WINdow van, good condition. 642-3472.

'69 FORD CAMPERETTE 360, 4-speed. 479-1986 or 479-1396.

1964 DODGE ½-TON. $750. Phone 592-0552.

'66 GMC ½-TON HEAVY DUTY. $1150. Phone 384-5789.

GEORGE ENG TRUCK SALES
940 HILLSIDE 385-3054

158 TIRES

RADIAL TIRE
HEADQUARTERS

Sizes to Fit All
Makes and Models

Complete Range of
MICHELIN X and
SEMPERIT Tires

"Chargex or
Pay Day Terms"

D & D TIRE
1620 Blanshard St.

2 14" TIRES WITH FORD OR Chev. rims. Good shape. $12 each. 384-1877.

160 PARTS, ACCESSORIES

OUR NEW LOCATION
2150 Blanshard Street
Your Car's "Heart" Is the
BATTERY
For a Strong,
Sure Start Every
Time GET an "ACME"
LOWEST PRICES IN TOWN.
Delivered and Installed
FRANCIS BATTERY &
TIRES LTD.
Retreading Specialists

COMPETITION WEST
Discount Prices on High Performance and competition auto parts and accessories. Direct factory mail order. This week's special! Mallory Dual Point Distributor for most V-8 engines, $35.95. Write Department 3, 819A Broughton St., Victoria, B.C.

RADIATOR REPAIRS, FAST TOP quality radiator repairs at Maurice's Auto Body, 427 Beta St., Phone 384-3121. Located behind the Burnside Pay and Save Gas Station.

1954 CHEV., '54 PONTIAC; many good parts including rebuilt engine and transmission. Fox Craft floor shift, as new. 386-9881.

CHEV PARTS CLOSE-RATIO Corvette, 3 speed, standard bellhousing, 7 inch Cheater slicks, on rims, 280 Isky Cam, Tandem car trailer. 386-3755.

RINGS, BEARINGS, GASKETS, exchange brake shoes, drum turning, pin fitting, valve seat machining.
CORDS PISTON RINGS
At 834 Johnson St. 383-0011

WRECKING 1969 FORD FAIRlane 500, high performance 390 motor, with radial tires and chrome rims, 796 Hillside, 384-7422, open from 1:00 'till 8:30.

ATTENTION CAMPER OWNERS Auxiliary gas tanks, tire mounts and bumpers. Oak Bay Texaco, 1990 Oak Bay Ave., 598-3411.

WANTED: TRANSMISSION FOR '58-'64 Thames Freighter "800" or Consul. 479-5272.

SUN SUPER TACH, 4 CHEV. 14x7 chrome wheels. 383-6157 between 5-7 p.m.

1956 ZODIAC, 2 NEW RECAPS, good transportation till rear-end went out. Best offer. 479-4079.

45 D.C.O.E. WEBER CARBUretor, jetted for cooper "S". Offers. 592-3280, 5:30 - 6:30.

CHEV 265 WITH CLUTCH FLYwheel and stick shift, $50. Also 350 cam and lifters. 642-5700.

WANTED: 16 IN. OR 18 IN. split rim, 6 stud wheels for 1965 International. 652-2880.

1964 FORD 390, ENGINE PERfectly good condition, $150 or nearest offer. 383-8502.

CHEV 230 TRUCK MOTOR, also, '59 Studebaker for parts. 383-3612.

WANTED: '57 FORD 312 ENgine. Good condition. Reasonable. 478-6947.

1961 FORD ZEPHYR TRANSMISsion, in good condition. 477-3028.

WANTED: WINDSHIELD FOR '62 and up Anglia. 382-5207 after 6.

3 1950 THAMES PANELS. VOLVO running gear. Offers. 658-8653.

'55 VOLKSWAGEN IN PARTS for sale cheap. 477-1786.

'61 BUICK LASABRE FOR parts. Offers. 478-6905.

265 — 327 CHEV. FLYWHEEL. $10. 383-3126.

1959 BUICK PARTS. PHONE 385-4182.

CHEV. BELHOUSING, $15. 477-6308.

CHEV. POWERGLIDE TRANSmission. 652-2801.

162 AUTO REPAIRS, SERVICE AND TOWING

YOUR SCRAPPED CAR hauled away. Reasonable rates. $5 charge for cars brought to our yard. 2015 Millstream Rd., 478-6212. New hours: Open 12 mid-night, closed 1 p.m.

LARRY'S
IMPORT CAR CENTRE
Expert repairs on all
Sports Cars
Opp. Arena, 1930 Blanshard,
385-6614

VOLKSWAGEN PARTS
And Repairs
Available at
BAVARIAN AUTO LTD.
Gov't and Herald 386-1515

TRANSWILL AUTOMATIC transmission specialists, 384-2851. Rebuilt auto transmissions from $69.95. Tuneups from $11.95.

166 CARS AND TRUCKS WANTED

Good, Clean
CARS AND TRUCKS
WANTED
Cash in 5 Minutes
— PLIMLEY —
1010 Yates St.

INSTANT CASH FOR
Sports Cars and Imports
BRIAN HOLLEY MOTORS
3319 Douglas — 384-1161

CASH
For Good Clean Cars
HORWOOD MOTORS
810 Johnson

SELLING
CASH OR CONSIGN
ART'S CARS — 383-8302

CASH OR CONSIGN, ENGLISH or compacts preferred. Haldin Motors. 1500 Blanshard. 384-6713. Formerly Houston Motors.

WANTED FOR CASH, REASONably priced van, small bus or commercial vehicle. '60-'70. 384-5827.

168 CAMPERS, TRAILERS AND MOTOR HOMES

MONTH END CLEARANCE
USED TRAILERS
70 CITATION, 21' asking $4995
69 SCAMPER 14' fridge and heater $1995
70 SHASTA 16' fully self contained $2895
68 TRAVELAIRE 15' toilet, heater, fridge $2195
67 VANGUARD 16' toilet, heater, fridge $2195
67 SPRITE 15', loaded with extras $1895
58 CROWN, immaculate $945
66 ROLITE, fold down type $1995

CAMPER SPECIALS
At our service centre, Store and Fisgard streets, just south of Capital Iron.
65 10½' side dinette, toilet, oven, fridge, sleeps 5, complete with jacks $2295
64 10' MAJOR WAY, fridge, 3 burner stove, fibre glass roof $1695
65 GALAXIE 8 side dinette, fridge, stove, oven $1395
65 8' short cab over, ice box, stove $895

JUST ARRIVED
Five more of the extremely popular SPORTSCRAFT hard tops. The last for this year, still priced at $895.
PURVIS FLACK
TRAILER SALES LTD.
1915 Quadra, across from the curling rink.
Every sale is backed up by friendly service.
Phone 388-9188
SERVICE DEPT. 382-4611

—RANDELL—
21' SEMI-trailer— $3650
11' Side entrance CAMPER, gas electric fridge, furnace, oven, pressure water, double sink, toilet— $2560
8½' CAMPER— $1655
15' TRAILER, toilet model, sleeps four— $2160
Dogwood Trailer Sales
Parts — propane rentals
Randell Trailers and
Campers, 478-6851

— RENT —
A MOTOR HOME
Sleeps 6, self-contained, off season rates available.
BOOK NOW
PURVIS FLACK TRAILER SALES LTD.
1915 Quadra, across from the Curling Rink
Phone 388-9188 382-4611

FENNELL'S
TRAILER SUPPLIES
Parts — Propane — Repairs
GALAXIE CAMPERS
Open 7 days a week
6459 Pat Bay Hwy. 652-2511

13' ARISTOCRAT trailer. Fully self-contained. $1295. CORNELL CHEVROLET OLDSMOBILE, 3050 Douglas. 385-5777.

S. J. PEDEN LTD.
YOUR
VANGUARD DEALER

CAMPER REDUCTION!!

We must reduce our large stock of 1971 Vanguard campers. Vanguard has a camper for every need and every budget. Now is the time to buy one of these quality Vanguard campers.

USED UNIT SPECIALS
1968 G.M.C. ¾-ton heavy duty, 11,000 miles, with '68 10' security, vanity, frig, oven and heater, very clean, $5,495
8' Sleeper, ice box $725

BUILDING?
All materials in stock to build your own camper or trailer. Let us save you $$$ on all your building needs.

NOW OPEN WED., THURS. AND FRI. NIGHTS 'TIL 9:00
S. J. PEDEN LTD.
2855 Quesnel St. 386-3464

Looking for value?
NOMAD HAS IT
Looking for style?
NOMAD HAS IT
The trailer with style and price to fit all needs.

INTRODUCTORY OFFER!!
19½' S.C. shower model, ONLY $3750
21½' S.C. shower model. ONLY $4295
23½' Twin bath model. ONLY $4650
See the fabulous NOMAD at
CENTRE (VIC.) LTD.
COASTLINE TRAILER
642 Burnside, 388-6021

Vancouver Island's Holidaire and Travelaire Dealer

"TERRY"
Travel Trailers
EVERYTHING you want for your comfort.
"They must be seen" to be appreciated.
In stock for immediate delivery 16' — 19'; 20'; 20½'; 21'
AT PRICES
you will be
SURPRISED AT
MULLINS MARINE
SALES LTD.
(Trailer Division)
382-1928 382-4515
925 YATES

SEAGULL CAMPERS
PROWLER TRAILERS
DIVISION OF DOMINION
MOTORS LTD.
8½' Seagull camper, 3 burner with oven, blower fan, chemical toilet, furnace and 75-lb. ice box $1,495
Trailer awnings, $89.95 and up
Campers bought for cash or consign
1812 Douglas St. 385-5012

'67 DODGE ¾-TON, V-8, AUTOmatic, undercoated, 30,000 miles. Not used for work and 8 ft. cab-over Vanguard camper. Fibreglass roof, spring filled Madras propane fridge, stove with oven. All like new. $3500 complete with jacks and snowtires. 743-2907, Mill Bay.

26-FOOT PYRAMID TRAILER, used only 2 months, shower, toilet, hot-cold running water, propane electric fridge, propane stove, oven, forced air heating unit, separate bedroom. $6,000, asking $4,500. Phone 383-3698 evenings.

1968 GMC ¾-TON HEAVY DUTY, 11,000 miles, with '68 10' Security, Vanity, Fridge, oven and heater, very clean, $5,495.
S. J. PEDEN LTD.
2855 Quesnel St. 386-3464

PROFESSIONALLY BUILT 8' 54" cab over camper, partially completed. $450. May be seen at 1892 Swartz Bay Rd., Sidney, 5-8 p.m.

14 FT. ESTAVILLA, OVEN, furnace, toilet area, sleeps 5; safety tested for '71. Very clean. $975 firm. 743-5054 evenings, 388-1859, 8-4.

LEAVING FOR U.K. 1967 22' Travel trailer. Sleeps 6-8, $700 cash, take over payments. 478-1924.

1969, 16' TRAILER, FULLY SELF-contained, sleeps 6, with or without 1968 LTD. Country Squire wagon. 479-4875.

1965 FORD ¾-TON CAMPER special. Sportsman fibreglass canopy, 2 beds, many extras. $1995. 477-3298.

24' CLASSIC ARISTOCRAT, 1969 travel trailer, 8x12 enclosed canopy included. As new condition. 386-0003.

17' RAMBLER, NEW CONDItion. Propane fridge, furnace, stove with oven. Toilet with holding tank. 598-4149.

1969 ¾-TON FORD, V-8, 4-SPEED transmission and 10¼ 1969 Gold line camper with toilet. Will sell separately. $4800 firm. 385-2987.

TENT TRAILER FOR RENT. $25 weekly. Mattresses, cupboards, light, etc. 382-0489.

FOR RENT. TENT TRAILER with mattresses. $25 a week. 592-1864.

SKI-MOBILE 8'X4'. TILT ALUMInum trailer. Portable sides. $125. 382-3253.

WANTED TO RENT: CAMPER with truck, approximately August 9th-22nd. 478-1933.

CUSTOM TRAILER, CABINET, sink, heater, canopy, spare wheel. $470. 382-1704. 2535 Avebury Ave.

WINNEBAGO MOTOR HOME, fully equipped, low mileage. 971 Dunn. 382-6049.

FORD'S CAMPER AND TRAILER
Parts and Accessories
2614 Sooke Rd. 478-5815

EQUALIZER TRAILER HITCH, 400 lbs. $32. 722 Laurentian. 592-0442.

BOX TRAILERS — 5½x6, 4x6, 4x8, for the best price in town. AL'S BOAT Trailers. 383-8233.

VAN ISLE HOLIDAY TRAILER Rentals. Book now for August. 652-1696.

TENT TRAILER, GOOD CONdition. $295. 592-7052.

2 UNFINISHED TRUCK campers, canvas sides. 383-8959.

8½-FT. CAB OVER SECURITY camper, $1350. 383-6774

1951 CHEV STEP-VAN, $600 OR closest. 388-5091, 608 Head.

14 FT. TRAILER $1200. 478-3575.

CUSTOM MADE LOAD LEVELler hitch. $40. 386-0797.

1968 DATSUN TRUCK WITH camper, $1650 firm. 592-4387.

PRINCESS TENT TRAILER, tested and licensed. $200. 479-5488.

TENT TRAILER FOR SALE. $250. 478-4513.

NOMAD TENT TRAILER, BOAT and 4 horse power motor. 478-2671.

1970 8½' CAB-OVER CAMPER, loaded. Call 478-6877.

188 CAMPERS, TRAILERS AND MOTOR HOMES

SECURITY CAMPERS
WINNEBAGO MOTOR
HOMES
MORRIS
TRAILERS AND CAMPERS
2936 Douglas at Burnside 385-2332

Dodge Empress and Ford Emperor Motor Homes from 20 ft., $10,995 to the de luxe 27 ft. $16,395. Skylark trailers demonstrators at reduced prices.
Jackson Goldstream Estates
974 Goldstream Ave. Hwy. 1-A

10 FT. CABOVER CHINOOK camper with jacks, and other extras. Big and roomy $1650; also trailer awning, 17x10, spring loaded. Cost $175 sell for $90. 384-1432.

17' SELF-CONTAINED NOMAD trailer, propane fridge and stove, electric brakes, or will trade for camper. 478-1583.

TIMBERLAND CAMPERS
To fit Datsun, Mazda, Toyota. 8 fully equipped, $1395. 2450 Millstream Road.

IMMACULATE MOBILE HOME for sale or trade, 12x60, 2 bedrooms, 1967. All electric, $8,000 Victoria Press, Box 122.

'62 CHEV PICKUP WITH CAMPER ¾ finished. Open to offers. 384-3276.

15' TRAILER WITH CANOPY ice box, stove, with oven, $1,400 479-4504.

TO RENT: SILVERLINER TENT trailer, with propane stove, sleep 6. 477-3129.

19 FT. SHASTA. FRIDGE heater, toilet, shower. $1895. 385-4972.

FOR RENT: 14' TRAILER sleeps 6, electric brakes. View Sunday, $40 week. 478-3747.

MOTELS COSTLY? RENT Fowlie's hardtop trailers, $4 weekly. 386-2803.

SPARKLING NEW 10 FT camper, 56" over cab. Fully equipped. 479-3129.

LOWBOY, MOUNTED ON UTILity trailer, propane stove, $425. 38 5309.

'69 VOLKSWAGEN WESTPHALI camper, 9500 miles, with ten $3200. 748-9742 Duncan.

CHEVY VAN MOBILE HOME new motor, 10' long, sleeps $3200. 478-2767.

PIONEER TENT TRAILER. $26 592-9773

CANOPY, WITH DOUBLE BE and camper door. 478-1852.

17' TEE PEE TRAILER. SLEEP 5 or 6. Excellent buy! 479-4518.

169 MOBILE HOMES AND PARKS

BOB'S TRAILER SALES

the ALL NEW
10'6" ARISTOCRAT
camper is a must to see
COMPLETELY
self contained $3445
All our ARISTOCRATS
SAFETY Approved
NEW and USED
MOBILE HOMES
Spaces for all homes
OFFICE 386-3623
HOM 478-49
OPPOSITE
TOWN and COUNTRY

TRIANGLE HOMES LTD
—"VETERANS"—
IF you qualify for VLA loan, can supply the home.
BEFORE you build be sure to our tastefully decorated hom You supply the foundation un our direction and we complet install the home in two days.
These homes are built to N STANDARDS and qualify — CMHC LOANS.
— Before you built in capital region district, SIDN or NORTH SAANICH be s you see and check out possibilities of putting one these homes on your lot.
Our DISPLAY HOMES are a 2435 Trans-Canada Hwy. PHONE — 478-1774
ANYTIME

TOTE-EM
TRAILER SALES
2714 Spencer Road
Situated in TRI-WAY MOB HOME PARK. Under the tr with patios; grass.
52'x12' Safeway 2-Bedroom
44'x12' Safeway 2-Bedroom
40'x10' Esta Villa 2-Bedroom
For further information phone 1041 days; 384-8791 evenings.

2-BEDROOM LAMPLIGHT 12x60, like new. Wall-to-wall peting throughout. 16-ft. ref erator, gas stove, 40' Carp 8x12 workshop. Completely set in beautiful park 15 min downtown Victoria. Lawns, tr flowers, and no hidden c Replacement value $14,500. $1 cash. Phone 478-4975.

NO DOWN PAYMENT
Trades of homes, cars, bo furniture, etc., acceptable. Fi mobile homes, also single double wide homes for your lot. Spaces available for ac and families.
Victoria "Wagon Train," Douglas. Tel 386-3291. Victor

GLENKEY MOBILE
HOMES LTD.
"Your key to better livin
2705 Douglas St. at Hilsi
385-2491 385-

GOLDSTREAM
MOBILE HOMES
Sales — Park
COMMODORE — ATCO HOM
2885 Trans-Canada Hwy.
478-1751

SPACE FOR TRAVEL TRAIL Tri-Way Mbile Homes Park, the month. Adults only. further information, phone 478-1041; evenings, 384-8791.

WELLS O WEARY TRAI LODGE, waterfront, 5 miles of Sooke on West Coast Rd., 3674, 642-5465.

MUST SELL BY END August, 1970 12'x60' Tux Manor, 3 bedrooms, 8'x18' Cu cabana, unfurnished. 478-4723.

GLENDALE DOUBLE WID bedroom mobile home. 24x48, lease land. 444 Goldstream. 2816 evenings.

23-FOOT NASHUS, SEPAR bedroom, furnished, $1,25 offers. Phone between 7 a p.m. 642-3479.

KNIGHT 12X60, COMPLET furnished, as new condition, s in adult park. Close to sho and transportation. 478-2363.

SINGLE AND DOUBLE available. Shirimae Park, ford. For appointment, 383-408

MUST SELL 1969, General, 2-bedroom, utility 2517 Florence Lake Road. 478-

'69 MOBILE HOME. AS $8500. Stove, fridge included. 9011.

178 SUMMER RESORT

FOR RENT: CLEAN C Galiano Island. Can slee Waterfront, boats, clams oysters. $70 week, All Phone 539-2152.

QUALICUM BEACH: 7 A waterfront home, $20 per Victoria Press, Box 558 Vi 382-8503.

STEVE ROPER

FRED BASSET

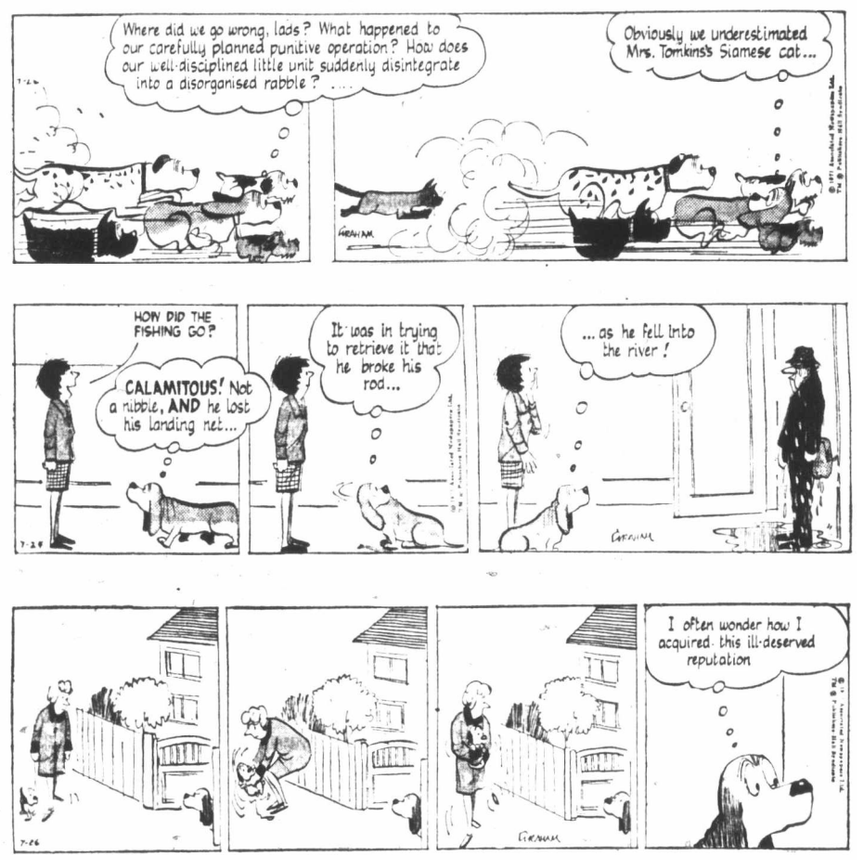

TUMBLE WEED

168 CAMPERS, TRAILERS AND MOTOR HOMES

S. J. PEDEN LTD.
YOUR
VANGUARD DEALER

CAMPER REDUCTION!!

We must reduce our large stock of 1971 Vanguard campers. Vanguard has a camper for every need and every budget. Now is the time to buy one of these quality Vanguard campers.

USED UNIT SPECIALS

1968 G.M.C. ¾-ton heavy duty, 11,000 miles, with '68 10' security, vanity, frig, oven and heater, very clean. $5,495
8' Sleeper, ice box $725

BUILDING?
All materials in stock to build your own camper or trailer. Let us save you $$$ on all your building needs.

NOW OPEN WED., THURS. AND FRI. NIGHTS 'TIL 9:00

S. J. PEDEN LTD.
2855 Quesnel St. 386-3464

Looking for value?
NOMAD HAS IT
Looking for style?
NOMAD HAS IT

The trailer with style and price to fit all needs.

INTRODUCTORY OFFER!!
19½' S.C. shower model, ONLY $3750
21½' S.C. shower model, ONLY $4295
23½' Twin bath model, ONLY $4650

See the fabulous NOMAD at
CENTRE (VIC.) LTD.
COASTLINE TRAILER
642 Burnside. 388-6021
Vancouver Island's Holidaire and Travelaire Dealer

"TERRY"
Travel Trailers
EVERYTHING you want for your comfort.
"They must be seen" to be appreciated.
In stock for immediate delivery 16' — 19'; 20'; 20½'; 21'
AT PRICES you will be SURPRISED AT

MULLINS MARINE SALES LTD.
(Trailer Division)
382-1928 382-4515
925 YATES

SEAGULL CAMPERS
PROWLER TRAILERS
DIVISION OF DOMINION MOTORS LTD.

8½' Seagull camper, 3 burner with oven, blower fan, chemical toilet, furnace and 75-lb. ice box $1,495
Trailer awnings, $89.95 and up
Campers bought for cash or consign
1812 Douglas St. 385-5012

'67 DODGE ¾-TON, V-8, AUTOMATIC, undercoated, 30,000 miles. Not used for work and 8 ft. cab over Vanguard camper. Fiberglass roof, spring filled Madras propane fridge, stove with oven. All like new. $3500 complete with jacks and snowtires. 743-2907, Mill Bay.

26-FOOT PYRAMID TRAILER, used only 2 months, shower, toilet, hot-cold running water, propane electric fridge, propane stove, oven, forced air heating unit, separate bedroom. $6,000, asking $4,500. Phone 383-3698 evenings.

1968 GMC ¾-TON HEAVY DUTY, 11,000 miles, with '68 10' Security, Vanity, Fridge, oven and heater, very clean, $5,495.
S. J. PEDEN LTD.
2855 Quesnel St. 386-3464

PROFESSIONALLY BUILT 8' 54" cab over camper, partially completed. $450. May be seen at 1892 Swartz Bay Rd., Sidney, 5-8 p.m.

14 FT. ESTAVILLA, OVEN, furnace, toilet area, sleeps 5, safety tested for '71. Very clean. $975 firm. 743-5054 evenings, 388-1859, 8 - 4.

LEAVING FOR U.K. 1967 22' Travel trailer. Sleeps 6-8, $700 cash, take over payments. 478-1924.

1969, 16' TRAILER, FULLY SELF-contained, sleeps 6, with or without 1968 LTD. Country Squire wagon. 479-4875.

1965 FORD ¾-TON CAMPER special. Sportsman fibreglass canopy, 2 beds, many extras. $1995. 477-3298.

24' CLASSIC ARISTOCRAT, 1969 travel trailer, 8x12 enclosed canopy included. As new condition. 386-0003.

12' RAMBLER, NEW CONDITION. Propane fridge, furnace, stove with oven. Toilet with holding tank. 598-4149.

1969 ¾-TON FORD, V-8, 4-SPEED transmission and 10¼ 1969 Gold line camper with toilet. Will sell separately. $4800 firm. 385-2987.

TENT TRAILER FOR RENT, $25 weekly. Mattresses, cupboards, light, etc. 382-0489.

FOR RENT, TENT TRAILER with mattresses. $25 a week. 592-1864.

SKI-MOBILE 8'X4' TILT ALUMINUM trailer. Portable sides. $125. 382-3253.

WANTED TO RENT: CAMPER with truck, approximately August 9th-22nd. 478-1933.

CUSTOM TRAILER, CABINET, sink, heater, canopy, spare wheel. $470. 382-1704. 2535 Avebury Ave.

WINNEBAGO MOTOR HOME, fully equipped, low mileage. 971 Dunn. 382-6049.

FORD'S CAMPER AND TRAILER Parts and Accessories
2614 Sooke Rd. 478-5815

EQUALIZER TRAILER HITCH, 400 lbs. $32. 722 Laurentian. 592-0442.

BOX TRAILERS — 5½x6, 4x6, 4x8, for the best price in town. AL'S BOAT Trailers. 383-8233.

VAN ISLE HOLIDAY TRAILER Rentals. Book now for August. 652-1696.

TENT TRAILER, GOOD CONDITION. $295. 592-7052.

2 UNFINISHED TRUCK campers, canvas sides. 383-8959.

8½-FT. CAB OVER SECURITY camper, $1350. 383-6774

1951 CHEV STEP-VAN, $600 OR closest. 388-5091, 608 Head.

14 FT. TRAILER $1200. 478-3575.

CUSTOM MADE LOAD LEVELLER hitch. $40. 386-0797.

1968 DATSUN TRUCK WITH camper, $1650 firm. 592-4387.

PRINCESS TENT TRAILER, tested and licensed. $200. 479-5488.

TENT TRAILER FOR SALE. $250. 478-4513.

NOMAD TENT TRAILER, BOAT and 4 horse power motor. 478-2671.

1970 8½' CAB-OVER CAMPER, loaded. Call 478-6877.

168 CAMPERS, TRAILERS AND MOTOR HOMES

SECURITY CAMPERS
WINNEBAGO MOTOR HOMES
MORRIS
TRAILERS AND CAMPERS
2936 Douglas at Burnside 385-2332

Dodge Empress and Ford Emperor Motor Homes from 20 ft., $10,995 to the de luxe 27 ft., $16,395. Skylark trailers demonstrators at reduced prices.
Jackson Goldstream Estates
974 Goldstream Ave. Hwy. 1-A

10 FT. CABOVER CHINOOK camper with jacks, and other extras. Big and roomy $1650; also trailer awning, 12x10, spring loaded. Cost $175 sell for $90. 384-1432.

17' SELF-CONTAINED NOMAD trailer, propane fridge and stove, electric brakes, or will trade for camper. 478-1583.

TIMBERLAND CAMPERS
To fit Datsun, Mazda, Toyota. 8' fully equipped, $1395. 2450 Millstream Road.

IMMACULATE MOBILE HOME for sale or trade, 12x60, 2 bedrooms, 1967. All electric, $8,000. Victoria Press, Box 122.

'62 CHEV PICKUP WITH CAMPER ¾ finished. Open to offers. 384-3276.

15' TRAILER WITH CANOPY, ice box, stove, with oven, $1,400. 479-4504.

TO RENT: SILVERLINER TENT-trailer, with propane stove, sleeps 6. 477-3129.

19 FT. SHASTA, FRIDGE, heater, toilet, shower. $1895. 385-4972.

FOR RENT: 14' TRAILER, sleeps 6, electric brakes. View Sunday, 540 week. 478-3747.

MOTELS COSTLY? RENT Fowlie's hardtop trailers, $40 weekly. 386-2803.

SPARKLING NEW 10 FT. camper, 56" over cab. Fully equipped. 479-3129.

LOWBOY, MOUNTED ON UTILITY trailer, propane stove, $425. 382-5309.

'69 VOLKSWAGEN WESTPHALIA camper, 9500 miles, with tent, $3200. 748-9742 Duncan.

CHEVY VAN MOBILE HOME, new motor, 10' long, sleeps 4, $3200. 478-2767.

PIONEER TENT TRAILER, $260. 597-9773.

CANOPY, WITH DOUBLE BED and camper door. 478-1852.

17' TEE PEE TRAILER SLEEPS 5 or 6. Excellent buy! 479-4518.

169 MOBILE HOMES AND PARKS

BOB'S TRAILER SALES

the ALL NEW
10'6" ARISTOCRAT
camper is a must to see
COMPLETELY self contained — $3445
All our ARISTOCRATS
SAFETY Approved
NEW and USED
MOBILE HOMES
Spaces for all homes
OFFICE 386-3623 HOME 478-4979
OPPOSITE TOWN and COUNTRY

TRIANGLE HOMES LTD.
—"VETERANS"—
IF you qualify for VLA loan, we can supply the home.
BEFORE you build be sure to see our tastefully decorated homes. You supply the foundation under our direction and we completely install the home in two days.
These homes are built to NHA STANDARDS and quality — for CMHC LOANS.
— Before you built in the capital region district, SIDNEY or NORTH SAANICH be sure you see and check out the possibilities of putting one of these homes on your lot.
Our DISPLAY HOMES are at 2435 Trans-Canada Hwy.
PHONE — 478-1774
ANYTIME

TOTE-EM
TRAILER SALES
2714 Spencer Road
Situated in TRI-WAY MOBILE HOME PARK. Under the trees, with patios, grass.
52'x12' Safeway 2-Bedroom
44'x12' Safeway 2-Bedroom
40'x10' Esta Villa 2-Bedroom
For further information phone 478-1041 days; 384-8791 evenings.

2-BEDROOM LAMPLIGHTER, 12x68; like new. Wall-to-wall carpeting throughout. 16-ft. refrigerator, gas stove, 40' Carport. 8x12 workshop. Completely set up in beautiful park 15 minutes downtown Victoria. Lawns, trees, flowers, and no hidden costs. Replacement value $14,500. $12,000 cash. Phone 478-4975.

NO DOWN PAYMENT
Trades of homes, cars, boats, furniture, etc., acceptable. Finest mobile homes, also single and double wide homes for your own lot. Spaces available for adults and families. Victoria "Wagon Train," 2524 Douglas. Tel 386-3291, Victoria.

GLENKEY MOBILE HOMES LTD.
"Your key to better living"
2705 Douglas St. at Hillside
385-2491 385-2492

GOLDSTREAM MOBILE HOMES
Sales — Park
COMMODORE — ATCO HOMES
2885 Trans-Canada Hwy.
478-1751

SPACE FOR TRAVEL TRAILER, Tri-Way Mbile Homes Park, by the month. Adults only. For further information, phone days, 478-1041; evenings, 384-8791.

WELLS O WEARY TRAILER LODGE, waterfront, 5 miles west of Sooke on West Coast Rd., 385-3674, 642-5465.

MUST SELL BY END OF August, 1970 12'x60' Tuxedo Manor, 3 bedrooms, 8'x18' Custom cabana, unfurnished. 478-4723.

GLENDALE DOUBLE WIDE 3 bedroom mobile home, 24x48, can lease land. 444 Goldstream. 478-2816 evenings.

23-FOOT NASHUS, SEPARATE bedroom, furnished, $1,250 or offers. Phone between 7 and 9 p.m. 642-3479.

KNIGHT 12X60, COMPLETELY furnished, as new condition, set up in adult park. Close to shopping and transportation. 478-2363.

SINGLE AND DOUBLE SPOT available. Shirlmae Park, Langford. For appointment, 383-4083.

MUST SELL 1969, 12X 60 General, 2-bedroom, utility room, 2517 Florence Lake Road. 478-7193.

'69 MOBILE HOME. ASKING $8500. Stove, fridge included. 384-9011.

178 SUMMER RESORTS

FOR RENT: CLEAN CABIN, Galiano Island. Can sleep 6. Waterfront, boats, clams and oysters. $70 week. All found. Phone 539-2152.

QUALICUM BEACH: 7 ACRES waterfront home, $20 per day. Victoria Press, Box 558 Victoria, 382-8503.

178 SUMMER RESORTS

HIDE-A-WAY HOLIDAY
Furnished A-Frame on Island near Yellow Point, mooring and rowboat. Good fishing, swimming, exploring or lazing. Water taxi available. $50 per week. 592-6936.

LONG MEADOW ON LAKE Quamichan, quiet, luxurious accommodation, one or two older couples, day or week. Outings arranged. J. B. Macaulay, RR 1, Duncan. 748-1681.

SHAWNIGAN LAKE COTTAGE Available July 30. 642-3510 or 743-2813.

SHAWNIGAN LAKEFRONT COTtage, 1 week, $35. August 29. 477-6772.

181 TOURIST ACCOMMODATION

SUITES AVAILABLE BY DAY or week. Reasonable rates. Completely equipped. For more information phone Michelangelo, 383-8197 or 386-2812.

ACCOMMODATION OFF ROCKland. Large sleeping room with kitchen facilities. Jaguar Investments, 383-5310, 384-1920.

ROCCABELLA GUEST HOUSE — the home of "C'est si bon rotisserie." Room, single $4 up. Breakfast. 385-9030. 777 Blanshard.

1 BEDROOM AND BACHELOR fully furnished, daily, weekly and monthly. 592-9516.

OR RENT, LARGE CABIN ON Cowichan Lake. $35 per week. 385-7177.

185 CONVALESCENT AND REST HOMES

EXCELLENT ALL ROUND CARE for elderly men and women. Large, bright rooms. Spacious grounds. View Manor Rest Home. 383-5840.

AVAILABLE AUGUST 1ST, large attractive private room in Belgrove House (6 guests only). Mrs. Irving, R.N., 652-1552.

LOVING CARE FOR MOTHER or Father. Call Mrs. Mack, 383-9315.

FAIRFIELD REST HOME
SEMI-PRIVATE ROOM FOR lady, who needs care. Nurse 24 hours. Tray service, excellent meals. Reasonable rate. 384-1750.

EXCELLENT MEALS IN DINING room and kindly care in small rest home. 386-6613.

CHARMING ACCOMMODATION. Ladies. No stairs. Nutritious meals. Kindly attention. 384-0693.

190 ROOM and BOARD

FULL BOARD, LAUNDRY, cleaning service for elderly couple with own furniture in spacious 4-room no-step suite. Close to bus. Parking available. Cablevision. 592-9103 evenings.

HOME LOVING CARE FOR RETIRED LADY, home cooking, laundry, second floor, available August 15th. $140. 386-9882.

SEMI-PRIVATE ROOM FOR gentleman, excellent food, in de luxe home. $100 month. 2317 Forbes.

VACANCY IN GUEST HOUSE or retired lady or gentleman. Also suitable for couple. Main floor. 383-7797.

ROOM AND BOARD FOR young working men; light laundry. 385-8920.

ROOM AND BOARD IN NICE home for older ladies. 382-9678 or 477-8723.

ROOM AND BOARD PRIVATE home. Close to Simpsons-Sears. Phone 592-1667.

GUEST HOUSE, PRIVATE room with board, $110 per month. 386-6903.

ROOM AND BOARD, GIRLS only. 385-4367.

ROOM AND BOARD. Phone 384-6564.

WORKING OR SEMI-RETIRED, good food. Central. 383-0501.

ROOM AND BOARD Phone 382-8964

191 ROOM AND BOARD WANTED

WANTED QUIET ROOM IN quiet home, for mature lady. 477-1305.

193 ROOMS TO RENT

FURNISHED ROOM IN MODern family home. Private entrance. Close to buses and stores. Available August 1st. 592-3851.

HARRIS GREEN APT.
Clean rooms, $18 week, parking, laundry, community kitchen, downtown at 921 Pandora. 386-9083.

SINGLE AND DOUBLE ROOMS with kitchen and laundry facilities. Close to bus and stores. 750 Connaught. 388-4678.

WOULD LIKE TO SHARE WITH mother and child, use of private home, own bedroom, $100. 477-6745.

CLEAN FURNISHED ROOM, kitchen, cablevision. Jubilee area. Men. 592-6615.

COMFORTABLE ROOM, CLOSE to town, meals optional. 335 Vancouver St.

CLEAN, NICELY FURNISHED room, $12 per week. 1258 Balmoral.

ESQUIMALT MEN ONLY, ALL found. Community kitchen. Private entrance. 382-8613 or 656-2185.

ATTRACTIVE ROOM, SHARE OF large home, all facilities. 383-1580, 384-2315.

FAIRFIELD, NEAR COOK, clean furnished room, $52.50 monthly. 385-3705, after 6.

MAYFAIR CENTRE
Comfortable bed-sitting room. $45. 382-7020.

DAILY, WEEKLY, MONTHLY, downtown, very reasonable rates. 1312 Government Street. 382-1825.

SINGLE ROOM, $55. WORKING responsible person. 1303 Gladstone Ave. 382-6728.

ACCOMMODATION FOR QUIET business girl or student. 385-4520.

OAK BAY, LARGE GROUND floor, sleeping room, share bath. 598-4096.

IN ESQUIMALT, SLEEPING room for rent. Men only. 382-5272.

SLEEPING ROOM, $40. 627 Manchester Road. 384-2670.

SLEEPING ROOM TO RENT $10 per week. 383-8502.

LARGE FRONT ROOM, SUIT gent, quiet, $45. 383-3487.

SLEEPING ROOMS, $10 AND $12 a week. 386-0295.

197 HOUSEKEEPING ROOMS TO RENT

THE RITZ HOTEL
Housekeeping Rooms Small Suites By day, week or month
Across from Eaton's
Elevator Service TV Lounge
Reasonable Rates
710 FORT 383-1021

SCOTT APARTMENTS
Extra-large L.H.K. rooms for middle-aged or elderly tenants. Hot and cold water, gas ranges, cablevision all rooms. 2659 Douglas St. 382-1221.

EXCELLENT ACCOMMODATION, clean comfortable rooms, spacious community kitchen, living room, laundry, weekly clean linen. $50, $50, $75 per month. 382-8646.

HOUSEKEEPING ROOM, MAN only, share bath and kitchenette, $45. Apply evenings, Apt. 3, Gladstone Apartments, 1016 Linden.

LARGE ROOM WITH HOT AND cold water. Fridge and gas stove. $60. Close to hospital and park. 737 Vancouver St. (Men only.) 383-2498.

2 ROOM AND KITCHENETTE automatic hot water oil heat. 910 Market St. Near Quadra-Hillside, $55 month.

SINGLE AND DOUBLE FURNished rooms. Utilities included. Working men only. 127 Menzies Street. 386-0003.

1 AND 2-ROOM, COOK STREET, James Bay and Esquimalt, color T.V. and cable, $66. 384-4588, 386-9309, 478-3440.

1 ROOM, $50; LADIES ONLY. 1 self-contained with private entrance, men only, $65. 1019 Richmond. 382-1436.

OAK BAY AVE. ONE OR TWO rooms, lounge. School child welcome. Cablevision. Reasonable. 592-1179.

SEPTEMBER 1. ONE BLOCK from Cook St. Suitable for pensioner. Fridge, range, sink, $50. 1205 Johnson. 383-9662.

LARGE ROOM WITH KITCHENette, James Bay. $55. 382-4371.

197 HOUSEKEEPING ROOMS TO RENT

LIGHT HOUSEKEEPING ROOM for mature person, $55, $60, $65. 382-5725.

SHELBOURNE AREA, NEW rooms with wall-to-wall carpet. $60 month. 388-6966, 477-8854.

CLEAN, BRIGHT, HOUSEKEEPing room, $35. Working people, only. 2315 Wark St.

CLOSE TO PARK ON LINDEN Avenue. Large with kitchenette, separate entrance, $60. 388-6189

SHELBOURNE-MACKENZI, good accommodation for 1 gent. Private entrance. 477-1654.

JAMES BAY — WALKING DISTance Beacon Hill Park. Spotless, $65. Ladies only. 384-0237.

NICE HOUSEKEEPING ROOMS, $55 month. Jaguar Investments, 383-5310, 384-1920.

WEEKLY MONTHLY. CLEAN, all supplied, fridge, shop, park, sea. 383-9794.

$45. 2 ROOMS UNFURNISHED. Lady pensioner only. Stove, fridge. All utilities. 1118 Quadra. 592-6470.

2-ROOM SUITE, MAIN, QUIET. Gent. $60 including utilities. 382-0729.

LIGHT HOUSEKEEPING ROOMS for men. Near Jubilee Hospital. Phone 592-4957.

$58. LOVELY ROOM. STOVE, fridge. Also; $68, basement suite. 1618 Richmond.

HOUSEKEEPING ROOM FOR rent. Walking distance. Phone 382-6681.

FURNISHED HOUSEKEEPING room, elderly quiet people only. 385-2753.

LADY TO SHARE 4-ROOM bungalow. Own bedroom, furnished. Non-smoker. 384-3978.

BRIGHT, CLEAN ROOM, QUIET person. 598-3472 evenings and Sundays.

FURNISHED, ALL FOUND, 1 large room, sink, fridge, stove. 382-5624.

2 ROOM SUITE, KITCHENETTE furnished. 1115 Princess.

FRIDGE, HOT PLATE, NEAR bus. $45. 536 Cecelia. 385-1200.

738 DISCOVERY STREET, $50. Men only. 388-5953.

FAIRFIELD, BRIGHT, CLEAN room. 388-6966 or 477-8854.

JAMES BAY, 2-ROOM FURnished suite, $70. 386-6936.

MIDDLE-AGED OR ELDERLY lady, near town, $45. 477-5878.

200 APARTMENTS TO RENT UNFURNISHED

NONA LEE MANSIONS
2626 COOK ST.

High elevation. Panoramic views. On bus line. Just ½ block to 2nd bus line. Available now. Features include wall-to-wall quality carpets, superior sound proofing, concrete floors, insulated walls, oil hot water heating, private balconies, free parking, cablevision. Covered parking available at nominal charge. Controlled entrance.

Bachelor from $110
1 Bedroom from $125
Sorry, all 2 bedrooms rented
Resident Manager, Ste. 201
385-0987

SWIFTSURE APT.
540 RITHET ST.

One block from Dallas Rd waterfront. Three blocks from Beacon Hill Park. Beautiful view of the straits.

AVAILABLE NOW
FEATURES INCLUDE
—w.w. quality carpets
—Concrete floors and double insulated walls for soundproofing.
—Free parking
—Electric heat included
—Controlled entrance
—Coloured Appliances
—Extra large suite
—Cablevision

Bachelor from $115
1-Bedroom from $125
2-Bedroom from $160
RESIDENT MANAGER
SUITE 208
386-7674

HERITAGE HOUSE
520 RITHET ST.
3—1-bedroom suites remaining
RESIDENT MANAGER
SUITE No. 401
386-3975

OAKRIDGE HOUSE
2646 COOK
1- and 2-Bedroom suites
— Resident Manager —
— Suite No. 209 —
— 383-1542 —

ROSE HILL MANOR
Hillside Ave.

Two 1-br., 1 bachelor suite. Stoves, fridges, drapes, patios, cablevision. From $115 month. Available 1st July. Call 385-7009 to view.

H.J.T. INVESTMENTS

ORCHARD HOUSE
Adjacent to Parliament Buildings and Beacon Hill Park
1-bedroom, from $130
2-bedroom, from $170
647 Michigan
Phone 382-4650

GRANITE HOUSE
2100 Granite Street
This beautiful new building, located 1 block south Oak Bay Avenue, near The Village. Close to transportation, shopping, banks and churches. Offers all the conveniences of modern apartment living.
1-bedroom suites from $125
Call Res. Manager, 592-9883

CRESTWOOD APTS.
2330 Cook St.
Available now, attractive 2-bedroom corner suite, $130 per month. Available September 1. (Possibly sooner). 2 cute bedroom corner suites, $112 per month. Modern block. Close in, on bus line. Heat, cablevision and parking included in rent. Sorry, no children. Mature adults preferred. Phone Mrs. Shaw, 385-0987.

ENJOY VICTORIA
In Cool Quiet
"DUNSMUIR HOUSE"
831 Dunsmuir Rd.
1- and 2-bedroom suites. Available immediately. Spacious — ground floors — seaview, from $139-$169. Res. Mgr. — 388-4v43

QUADRA VILLA
QUADRA AT TOPAZ
CHILDREN WELCOME
August 1. Sundeck, patio, drapes, cablevision, laundry, parking, 2 bedrooms, $149. 3 bedrooms, $159. Res. Manager, suite 2854, 382-0722.

1116 North Park — 1-Bedroom suite. Share Bathroom. Immediate. $65.00.
Ailsa Mansions — 520 Cook Street. 1 Bedroom, roomy, bright suite. $105.00.
Rental Agents 385-2481
Swinerton, Stewart Clark Ltd.

MODERN, 1-BEDROOM, LARGE sitting and dining area, stove and fridge. Free laundry. $105 month. No children. 639 Battery Street. 384-5473.

2 BEDROOM $160. 1 BEDROOM, $135. Includes carpet, free laundry. Central location. Glencarin Apartments, 477 Superior St. 592-2218.

ESQUIMALT, NEAR NADEN, 1 bedroom suite, no pets. 656-1779.

200 APARTMENTS TO RENT, UNFURNISHED

"THE OAK BAY MALL"
2025 OAK BAY AVENUE
Centrally located to bus, shopping centre, UVic, Jubilee and leisure areas. Luxury apartment with bright de luxe suites.
FACILITIES AVAILABLE
BILLIARD ROOM
SAUNA ROOM
WORKSHOP
—High quality soundproofing;
—Attractive wall-to-wall carpets.
—De luxe factory-made cabinets, colored automatic appliances.
—Generous living areas.
—Cushion floors in kit. and bath
—Ceramic tiling, colored vanities.
—Fibreglass draperies—
—Self-closing fire doors.
—Silent elevator
—Covered parking.
—Courteous, efficient managers—
—All suites include heat, cablevision, drapes, storage, parking.

1 BEDROOM $140
Mr. and Mrs. A. Greul
Suite 302, 592-6345

OAK BAY
WINCHESTER COURT
"Beautiful Courtyard Garden"
—92 de luxe extra spacious suites.
—Quality wall-to-wall carpeting.
—Concrete floors, double walls.
—BILLIARD ROOM
—SAUNA ROOM
—WORKSHOP
—Walnut kitchen cabinets.
—Feature wall, china shelves.
—Coloured appliances.
—Cushion floor kitchen and bath.
—Generous living areas.
—All suites include heat, cablevision, drapes, storage, parking.
—Courteous resident managers.

1 CORNER BR. $133
223-1083 Foul Bay Rd.
Call Mr. and Mrs. R. Bowlby
598-1790

"THE ROYAL RICHMOND"
JUBILEE AREA
FREE ELECTRICITY
Contains many outstanding features definitely making this building the best rental value in the area. These de luxe large suites contain:
—Cushion floor kitchen and bath.
—Superior sound proofing.
—De luxe walnut cabinets.
—Feature wall, china shelves.
—Generous living areas.
—All suites include heat, cablevision, drapes, storage, free parking and free electricity.
—Courteous resident managers.

2 BEDROOM $175
Manager—Mr. and Mrs. S. Derasad, Suite 201, 1720 Richmond. 383-0988.

PARK PACIFIC
APARTMENTS LTD.
For details and transportation to view all above suites, call Mr. Bowlby, Prop. Mgr. 598-1790.

OLYMPIC COURT
APARTMENTS
827 Selkirk Street
Esquimalt
Close to Gorge Vale Golf Course
EXTREMELY QUIET AREA
ON VIEW DAILY
A Brand New Apartment
All One-Bedroom Suites From $132
Call 382-5586

XXXXXXXXXXXXXXXXXXXXX
GRANADA COURT
1233 FAIRFIELD ROAD
Beautiful 2-bedroom de luxe suite available. Master bedroom has dressing room with vanity. Complete quiet and privacy $200.
CALL RESIDENT MANAGER 385-3042
KER and STEPHENSON LIMITED
385-3411
XXXXXXXXXXXXXXXXXXXXX

RITHET PLACE
500 Rithet St. 385-2559
Sea and Mountain Views
These de luxe suites contain:
—Quality wall-to-wall carpeting.
—Cushion floor kitchen and bath.
—Superior soundproofing (Concrete floors and double wall insulation).
—De luxe walnut kitchen cabinets.
—Feature wallpaper, china shelves.
1 bedroom from $125 to $145
Bachelor $112
CONTROLLED RENTS
Two-bdrm. $127 heat incl. Maximum salary $5,080.
LANSDOWNE VILLA
1414 Hillside Ave.
Remaining suites reserved for adult families.
Mr. Sioberg, Ste. 106, 385-2520.
D. F. Hanley Agencies Ltd.
385-7761

FORT NEAR HARRISON
One-bedroom suite available August 1, $100.
Call Mr. Wilson
384-3677
KER and STEPHENSON LIMITED
385-3411

PACIFIC SHORES
2181 HAULTAIN
Available now. Nice quiet location near bus and shops. Extra large rooms. 1 and 2-bedrm apartments, $115 to $139. Res. Caretaker, 592-6350 or Montreal Trust Co., 386-2111 (L-35)

$95 — LARGE, SUNNY, QUIET, close-in Fairfield suite in older, well-built retirement block. Mr. Whiteley — 385-2596.
PEMBERTON HOLMES LTD.

AVAILABLE SEPTEMBER 1ST, large, modern 1-bedroom suite with balcony, cablevision, washing facilities, parking, walking distance to town. $114. 384-6746.

LIGHT, WATER, HEAT AND cable supplied in this modern 1-bedroom suite, Hillside area, close to town or Simpsons-Sears, all utilities, supplied, $135. 384-5304.

1 BEDROOM SUITE, TWIN SIZE, available September 1st; cablevision, laundry included. $105. Retired people only. 652-3083.

NOW RENTING, NEW APARTment. Large 1 and 2 bedrooms from $125-$180. No children or pets. 667 Head St. 384-3272.

1 BEDROOM, $115. AVAILABLE now. Free laundry. Quiet location. Kingswood Apartments, 2552 Vancouver St., 592-2218.

1 BEDROOM SUITE, UNfurnished, share bathroom, utilities included. $69.50. Phone after 6, 382-5621.

LARGE COMFORTABLE, clean. Carport and cablevision included. Near Beacon Hill Park. 383-1917.

BRIGHT, SPACIOUS 2-BEDroom, close in. Suit semi or retired adults. $122. 477-2833, 384-0947.

LARGE 3-ROOM SUITE, NEWLY decorated, $110. Available now. 383-5324.

3-ROOM SELF-CONTAINED suite, Victoria West, phone before 4:30 p.m. 383-8601.

3-ROOM SELF-CONTAINED suite in side-side duplex. $66. Sidney. 652-2776.

SMALL APARTMENT BLOCK AT Beacon Hill, 1-bedroom, $117. 382-0150.

ESQUIMALT, 2-BEDROOM lower duplex. Fridge, stove, heat included. 388-4956.

1-BEDROOM SUITE, ESQUImalt, vacant September 1. 383-0047.

VIEW ROYAL APTS.
At Six-Mile Hill, studio suite, cablevision, heated, $75. 592-3043.

TWIN HOLLY APTS., 476 LAMPson St. Spacious 2-bedroom, available Sept. 1st. 385-2268.

3-ROOM SUITE FOR RENT; stove. 384-2894.

200 APARTMENTS TO RENT, UNFURNISHED

X X X X X X X X X X
X BOULTBEE X
X SWEET X
X Realty X
X Ltd. X
X X
X
Yorkshire Trust Affiliate
737 Fort 368-5561

SPRAGUE CENTRE
901 Esquimalt Road
This attractive new building is centrally located and handy to shopping and transportation. Also, only ¾ miles from Gorge Vale Golf Course. Large, two-bedroom executive suites available at reasonable rents. We have 10 one-bedroom suites at modest rent, and all with wall-to-wall carpet, drapes, quality electric stoves, refrigerators, and bathroom equipment. Some units have a fine view of sea and mountains. Elevator service and parking is available. Rent $135 to $195. Retail Commercial areas of from 350 to 1,500 sq. ft. avaiable under attractive leasing conditions.
Call F. C. POLLARD or A. A. CHAUVIN 388-5561

TUTOR ESTATES LTD.
2030 DOUGLAS ST.
ST. MARGARETS
1830 FERN ST.
THIS LUXURIOUS NEW BUILDING, SITUATED TWO BLOCKS WEST OF THE JUBILEE HOSPITAL, ON THE CORNER OF FORT AND FERN, STILL HAS A GOOD SELECTION OF ONE-BEDROOM SUITES AVAILABLE. ALL MODERN CONVENIENCES, PLUS SWIMMING POOL, THERAPY POOL, SAUNAS AND REC. ROOM. ONE ONLY TWO-BEDROOM, TWO-BATHROOM SUITE REMAINING AT $196. ONE ONLY TWO-BEDROOM FOURTH FLOOR AT $191. VIEW NOW FOR YOUR SELECTION.
ONE BEDROOM FROM $134
RESIDENT MANAGER SUITE 110 — PHONE 385-0201.
FOR FURTHER RENTAL INFORMATION PHONE ART HOWARD 382-2721 OR EVENINGS 479-1909.

P. R. BROWN RENTALS
"The People to SEE . . . P.R.B."
1-BEDROOM SUITES
$100—Craigmillar Lodge, 1210 Tattersal Dr. Ph. 383-9290.
$119—Sunridge Apts., 1244 Balmoral Rd. Ground floor. Ph. 383-5555.
$121—Royal Inglewood, 2100 Richmond Rd. Ph. 386-0687.
$123—Villa Royale, 964 Heywood Ave. Ph. 383-9382.
$125—Cherry Blossom Court, St. James and Oswego Street. Also bachelor, $112. Available August 1. Ph. 477-3623.
$128—Carolwood Apartments, 1381 Pandora Ave. Top floor. Ph. 382-1498.
$129—Sunridge Apts., 1244 Balmoral Rd. All inclusive. Ph 383-5555.
$129—Royal Lynnwood Apts., 1310 Hillside Ave. Ph. 385-8454.
$130—Burdett Manor. Top floor. All inclusive. 1065 Burdett Ave.
$131—Central Manor, 1230 Fort Street. Ph. 382-7505.
$132—Oak View Manor, 3420 Quadra St. Ph 383-9393. Also bachelor, $120, top floor.
$150—Ocean Villa Apts. Dallas and Olympia-seafront. Ph. 386-6908.
2-BEDROOM SUITES
$158—Villa Royale, 964 Heywood Ave. Ph. 383-9382.
$160—Cherry Blossom Court, St. James and Oswego Street. Available August 1. Ph. 477-3623.
P. R. BROWN AND SONS LIMITED
762 FORT STREET 385-3435

VICTORIA'S NEWEST DOWNTOWN HI-RISE
Sept. 1st occupancy
1-bedroom and studio suites
—Saunas
—Hydrotherapy pool
—Exercise rooms
—Scenic walkway on roof
Reasonable rents
WESTPARK TOWERS
1147 Quadra 382-0922

$125
GRENADIER MANOR
1537 BELCHER AVE.
Modern building, very pleasant surroundings, on quiet street near shops and bus routes. Electric kitchen. Large top-floor suite with blacony. $133. Vacant. Also two-bedroom at $165. Aug. 1, '71. Adults only. Resident Manager.
BROWN BROS. AGENCIES LTD.
385-8771 Anytime!

CARLTON TERRACE APTS.
904 Carlton Terrace
Esquimalt
Renting for Sept. 1st occupancy. 1-bedroom suites from $135. 2-bedroom suites from $169. Rental includes hydro, parking, laundry, cablevision, controlled entrance, superior soundproofing, wall-to-wall, drapes. Walk-in closets in most suites. Recreation Room. Adjacent to complete Shopping facilities, bus. Please phone 382-7598, 385-1954 or 382-6823, 9-5.

ESQUIMALT — 3BR apt. for imm. occupancy. Children welcome. References please. $165 per mo.
LAMPSON ST. — Avail. now. 1BR apt. $110 per mo.
COOK ST. NEAR BAY — Modern 1BR ste. avail. now. $110 per mo.
FORT ST. — Walking distance to town. Modern 1BR ste. in fourplex. $110 per mo.
BOORMAN INVESTMENT CO. LTD.
1111 Government St. 386-9213

MARY MANOR
1462 ROCKLAND AVENUE
One- and two-bedroom suites available. Call Mr. Carpenter, 386-2575.

KER and STEPHENSON LIMITED
385-3411
OCEAN FRONT
1 bedroom, $115 from September 1. Married couple only. 628 Dallas Road.

SIDE-BY-SIDE BRIGHT CLEAN 1-bedroom near Beacon Hill. Fireplace. Elderly couple or single lady. $100. 383-4992.

CHARTER HOUSE
435 Michigan
384-8923
Studio Available
2 Bedrooms Available

REGENT TOWERS
415 Michigan
383-6216
Bachelor Available
1 Bedroom Available
—Swimming pool
—Covered parking
—Cablevision
—Located in spacious well-kept grounds
—Pleasant stroll to downtown
—Choice ocean view
All Rental Enquiries Welcome
Managed by
NORTH WEST TRUST
386-3534

LOOKING AROUND! THEN COME TO GORDON HEAD TOWNHOUSES
Spacious and Gracious living — 2 and 3-bedroom townhouses. Full basement, finished rumpus room, washer, dryer, fridge and stove. Schools? All levels close by, Enclosed Courtyard.
BE PREPARED TO MOVE IN
Come out Shelbourne Street, turn right at Blair Ave., then right again on to Larchwood Drive.
Phone 477-5422

BOWKER MANOR
OAK BAY
2233 BOWKER AVE.
All conveniences, near bus, stores and Willows Beach. Extra large rooms. Walk-in cloests.

Two bedroom suite	$175.00
One-bedroom suite	$140.00
Bachelor suite	$115.00

All suites with wall to wall carpet. Free light and heat included. Resident Manager.
BROWN BROS. AGENCIES LTD.
385-8771Anyt ime!

HENRY HUDSON APTS.
576 Simcoe St.
NEW LUXURY BLOCK JAMES BAY AREA
ONE 1-BDRM. $134
ONE BACHELOR $115
SUITABLE PETS ACCEPTED
Phone J. Y. Woods, 386-6446

$125
BARRINGTON MANOR
2174 Cadboro Bay Road
Luxury new building with all the latest conveniences, near bus, shops and Willows Beach. Lovely carpets or parquet floors. Resident manager. One bedroom suites. Also two-bedroom at $165.
BROWN BROS. AGENCIES LTD.,
385-8771 Anytime!

VILLAGE MANOR
2056 OAK BAY AVE.
New block in Oak Bay. Minutes away from bus and shops. Extra large rooms with lovely carpet and balcony. Resident Manager. Free light, heat, cablevision and parking. Mrs. Armstrong, 386-2151 or 382-0356. Free transportation available.
BACHELOR SUITE $120
1-BEDROOM from $140
2-BEDROOM from $170

CASA DEL MAR
1625 RICHMOND RD.
You will be pleased with the superior accommodation in this Spanish style apartment.
Check these features:
Free laundry, heat and cablevision, controlled entrances and mail delivery to suites. Close to hospitals, shopping centre and bus lines.
One 2-bedroom suite $154
One 1-bedroom suite $138
Res. Manager, 385-4250

AVAILABLE AUGUST 1ST
BRIGHT SPACIOUS 1-BEDROOM SELF-CONTAINED UPPER DUPLEX, ON BUS, NEAR DALLAS RD. AND MOSS ST. RANGE, FRIDGE, DRAPES. HEAT INCLUDED, REDECORATED. $115. BUSINESS COUPLE ONLY. 384-8578.

QUEENSWOOD ARMS
Fairfield District
Modern spacious apartments, conveniently located near shopping and bus, easy walking distance to town.
2-BR suite — avail. Aug. 15. Call Resident Manager Mr. Bone 388-5066 or Bayshore Realty Ltd. 388-6424.

GOODACRE TOWERS
350 and 360 DOUGLAS ST.
Directly opposite Goodacre Lake in beautiful Beacon Hill Park. Customary highrise amenities. Studios, 1 bedroom, and 2 bedrooms available for immediate occupancy. For further rental information phone 385-8111, 9 to 5.

CAPTAIN COOK APARTMENTS
1025 Sutlej 383-8766, 385-6012
— 2 bedroom suite, top floor, $168 — one unfurnished bachelor — one furnished bachelor. Available Cablevision, drapes, w.w carpet, intercom, etc. Beacon Hill and Fairfield area, shopping and bus around corner. Adults. No pets.

WELLINGTON MANOR
1670 FORT STREET
1-bedroom $120
2-bedroom $140
Modern block with elevator, controlled entrance, and free laundry facilities. Close to shopping and transportation. See Resident Manager or call 385-1567 or 384-3698.

CAMOSACK MANOR
1035 BELMONT AVE.
Victoria's finest high-rise apartment, located in the quiet Rockland area. Available shortly, 1 only, 1-bedroom suite, with unsurpassed views. For appointment to view please call Captain Duncan, 386-0191.

NEAR BEACON HILL PARK
$110 per month, modern three-room suite, hardwood floors, self-contained. Choice location, ½ block to park and bus. Call 386-3941 or after 5:30 p.m., 383-5805.
Marconi Realty Ltd.

ESQUIMALT
Available August 1. One-bedroom suite in five-suite apartment block. Stove, fridge. Cablevision, heat and hot water supplied. Laundry facilities available. Very low rent.
Phone 382-8117
Newstead Realty Ltd.

VANCOUVER VILLA
710 Vancouver corner Collinson
Modern block within 5 minutes walk to town.
Bachelor suite $95
Call Res. manager, 386-6461
G and O Holdings, 598-4821

FAIRFIELD, BACHELOR SUITE, walk to town, close to park and shopping. $85. 383-1015.

FAIRFIELD, NICE 1-BEDROOM suite, no steps, cablevision and parking included. $100. 386-2027.

2-BEDROOM SUITE, CLOSE TO Naden and Dockyard. Cablevision included. $130. 386-8126.

CAMELOT APTS
Near University. Vacancies. Phone 477-4320.

BE FIRST WITH
A.
B.
C.
A. BERNARD & CO. LTD.
655 Fort St. 384-9335

128 CROFT ST.
Featuring:
Exceptionally large well appointed suites.
Balconies, cablevision, washing facilities.
Drapes, intercom and controlled entrances.
Walking distance to town and waterfront.
1 bedroom from $131
2 bedroom from $155
For viewing or transportation, contact resident manager at 382-8096 or Rental Agents at 384-9335.

1400 CAMOSUN
City centre — modern 1-bedroom suite, drapes, laundry facilities, cablevision etc. supplied. To view call 388-6104.
$120

1678 FORT ST.
Jubilee-University area — Featuring all modern conveniences PLUS . . . sauna bath and roof-top recreation room. Phone 382-9064 re 1-bedroom suite.
$130

2150 CADBORO BAY RD.
Modern suites on bus line, hardwood floors, stove and fridge and cablevision. Washing facilities. Phone 592-1105.
1 bedroom $100
2 bedroom $130

1791 ROCKLAND AVE.
1-bedroom suite with all modern conveniences including drapes, laundry facilities, cablevision, balconies, individual heat controls, controlled entrance and intercom. On bus line. To view call 388-6349.
$125

1553 OAK BAY AVE.
Spacious attractive 2-bedroom suite with drapes, balconies, cablevision, etc. To view call 382-3990.
$150

1030 PARK BLVD.
Facing Beacon Hill Park, comfortable 2-bedroom suite, well heated and close to town. Call 384-9335 to view.
$130

1660 FORT ST.
Spacious 1-bedroom suite in University-Jubilee area. Drapes, balconies, cablevision, washing facilities all included. To view call 384-8544.
$125

24 HOUR SERVICE

TUDOR ESTATES LTD.
2030 DOUGLAS ST.

CHARTWELL HOUSE
1343 Harrison St.
Phone 382-0863
1-Bedroom from $132
One only 2-Bedroom, $153

THE FONTAINBLEAU
3159 Shelbourne St.
Phone 592-4125
1-Bedroom from $127

THE RICHELIEU
3187 Shelbourne St.,
Phone 592-0554
1-Bedroom from $126
2-Bedroom from $157
All these suites offer wall-to-wall, drapes, heat, cablevision, controlled entrances, electric kitchens and congenial resident managers. For further information phone Tudor Estates, 382-2721 or evenings 479-1909.

On Waterfront
MARINA PARK APARTMENTS
2000 WHITE BIRCH RD., SIDNEY
Just North of Resthaven Hospital
Sea View From Most Suites
(even from the kitchen)
—Large roomy size balcony with privacy
—Self-cleaning oven ranges
—Large 2-door refrigerators
—Sauna and shower
—Health and Exercise room
—Hobby room
Come and see the many, many de luxe features in these brand new suites.
Rent includes hot water heating and cablevision.
1-Bedrm. suite from $135
2-Bdrm. suite from $165
Resident Managers
Mr. and Mrs. S. Arden
656-1616 or 477-2300

GREENLEAVES
2523 WARK STREET
RESERVE NOW FOR AUGUST OR SEPTEMBER OCCUPANCY
New apartment located on quiet street. Featuring wall to wall carpeting, controlled entrance, coloured appliances, walk up, resident manager. Individual heat control.
Bachelor suites from $100
One bedroom suites from $120
Two bedroom suites from $147
Call us now for appointment to view.
BROWN BROS. AGENCIES LTD.
385-8771 Anytime!

CRAIGMILLER LODGE
1210 TATTERSAL RD.
Country setting — parklike grounds — spacious one bedroom and bachelor suites in charming older Tudor mansion — suites overlook gardens and lawns. Close to bus and shops. Adults only.
1 BDRM — 100
For appointment to view call resident manageress Ph. 383-9290.
or
contact
P. R. BROWN and SONS
762 Fort St 385-3435

SOUTHVIEW ARMS
1049 SOUTHGATE
De luxe 1-bedroom suite, near Beacon Hill Park. Available September 1st. Controlled entrance. Electric heat. Cablevision. Wall-to-wall carpeting. Resident Manager. Phone 388-9450.

SEAFRONT SUITE (DUPLEX) Gonzales Bay. Large living room with fireplace, dining room, 1 bedroom, wall-to-wall carpet throughout, kitchen with wall oven and fridge. Heating and water included. Available September 1. $200. 598-3084.

LARGE 2-BEDROOM SUITE, lower duplex, no steps, newly decorated. Fort Street, walking distance heated, electric kitchen. Elderly only. $125. 384-7460 or 598-4184.

CARLYLE APARTMENTS
230 OSWEGO — 385-5364
1-bedroom, 3rd floor $125
Cablevision, drapes, balcony, intercom, etc. Parliament Building area. Adults. No pets.

COLUMBIA APARTMENTS, 850 Admirals, 1 bedroom, August 1. $127 includes electric heating, hot water, hydro, cablevision, etc. 388-7651.

OAK BAY WATERFRONT, 3-room basement suite, kitchen, stove, fridge, bathroom, utilities, cablevision, laundry. Adult. $80. 598-2981.

BASEMENT SUITE, BRIGHT, clean, Burnside-Tillicum area $125 per month, all utilities included. Available immediately 383-2218.

ONE BEDROOM SUITE, CLOSE-in, laundry, cablevision, parking. $105. 383-5976.

1 BEDROOM DOWNSTAIRS, 613 Drake. Range, fridge included. $90 month. 383-0835, 479-4455.

2-BEDROOM APARTMENT. 385-9534 mornings only.

ELMWOOD TERRACE
1399 Stanley at Pandora
SET IN SPACIOUS GROUNDS FORMING A PRIVATE PARK SHADED BY GIANT ELM TREES.
All the features expected in a new quality building:
—Carpeted throughout
—Luxurious wall-to-wall drapes
—Clean electric heat
—Very large baloonies
—Cablevision
—Thorough soundproofing
—Sauna, exercise room
—Billiards and ping-pong
—Laundry
—Roof sundeck
—And much more
AVAILABLE AUGUST 1
Large one-bedroom top floor suite $129.
Resident Manager: 388-6718
Adults Only — No Pets
Diamond Developments Ltd.

RESERVE NOW!
CHERRY BLOSSOM COURT
310 St. James Street
(cor. of St. James and Oswego)
Delightful new apartment located in quiet neighborhood in James Bay area nearing completion. Reservations for Aug. 1 and Sept. 1 occupancy are now being accepted. Adjacent to shopping, walking distance to town, 2 blocks from the sea, bus stop at the door, sea and mountain views.
FEATURING:
—Quality wall-to-wall carpeting.
—Superior soundproofing.
—Controlled entrance.
—Elevator.
—Colored appliances.
—Balconies.
—Heat lamps in bathrooms.
—Resident manager.
RATES:
—BACHELOR SUITES FROM $112
—1-BEDROOM SUITES FROM $125
—2-BEDROOM SUITES FROM $160
To view suites call 477-3623 evenings or RENTAL AGENTS:
P. R. BROWN & SONS
762 Fort St. 385-3435

TUDOR ESTATES LTD.
2030 DOUGLAS ST.
Want to live in Oak Bay in a beautiful residential apartment? Close to transportation, shopping, banks and churches?
MARQUEE COURT
2095 OAK BAY AVE.
Bask in the sun on these wrap-around patios, a new building offering all modern conveniences for the discerning tenant. Open for viewing 9 a.m.-9 p.m. daily.
One-Bedroom from $132.
Two-Bedroom $175.
Resident Manager, 592-9004.
MITCHELL OAKS
2065 OAK BAY AVE.
This residential building offers all modern conveniences, limited selection of one-bedroom suites available starting at $130.
Resident Manager, 598-3285.

THE PRINCESS PATRICIA
701 - 703 Esquimalt Rd.
View the Blue Pacific and Inner Harbor
From our Spacious Suites
—Cable vision
—Lounge
—Sauna
—Controlled Entrances
—Sound proofing
—Recreation Room
—Child 2 and under welcome
Available now—1 bedroom suites from $128.
Small pets accepted.
Inquiries 9 a.m. to 8 p.m.
Phone 382-2223

LORD AND LADY SIMCOE
The Simcoes
"Victoria's Prestige Address"
1 or 2 bedroom suites furnished or unfurnished.
Large heated pool in Delightful Garden Setting
Sauna's
Soundproofing
Wall-to-wall carpet
Free outdoor parking
Recreation room
Lounge
Cablevision
Controlled entrances
440 - 450 Simcoe St. 385-3111

TRUE VALUE
COMPARE OUR RENTS FOR REAL APARTMENT VALUE
Spacious suites, elevator, carpets, drapes, free parking, cablevision, excellent shopping facility, bus stop at door.
BACHELOR SUITES FROM $114
1-BEDROOM SUITES FROM $120
OAKVIEW MANOR
3420 QUADRA
Inquire Suite A
or 383-9393
Rental Agents
P. R. Brown & Sons Limited
762 Fort Street 385-3435

CHRISTIE POINT APTS.
PORTAGE INLET WATERFRONT SUITES WITH A VIEW
Available for September 1st. 2-bedroom, family suite $140. 2-bedroom, adult only $145. Rent includes heat, cablevision, living-room drapes, range and fridge. Features outdoor pool, boat dock, workshop, playgrounds. No through traffic.
2951 CRAIGOWAN ROAD
385-0644 NO PETS

MONTE CARLO
1030 PENDERGAST ST.
Quiet desirable location, near Beacon Hill Park, stores, bus and town. All the features in a new quality building.
1-bedroom suite $135-$138
Also 1-bedroom suite at CASA MONTEGO APTS., $120.
Call Res. Manager, 382-4090
G. and O. Holdings, 598-4821

THE CHATELAINE
1435 Elford St. 383-6809
1-Bedroom from $120
New, Modern Buildings
THE CORONA
1430 Stadacona Ave. 382-2661

LINDEN AVE. 2 ROOM SUITE, share bath, $65. Also housekeeping room, $55. Older ladies only. 383-5552.

MODERN 1-BR SUITE, VACANT AUG. 31, $115. ESQUIMALT. PHONE 382-0682. WESTERN HOMES LTD.

SELF-CONTAINED BASEMENT suite, private entrance, with utilities. $70. 385-3673.

SUITE FOR RENT, BEDROOM, living room, kitchen and bathroom. 384-1848.

UPPER DUPLEX, $120 FOR August 1st. Apply 916 Tolmie, upstairs.

1-BEDROOM, $110 AVAILABLE September 1st, furnished on request. 385-2269.

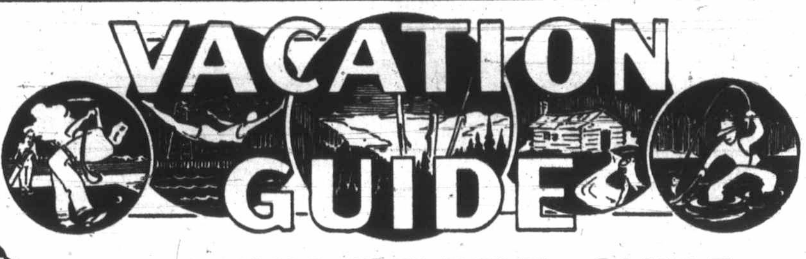

USE THIS HELPFUL GUIDE TO PLAN YOUR

FUN-FILLED CENTENNIAL VACATION

MILEAGE
(Approximate)
FROM VICTORIA TO:

Salt Spring (30 minutes by ferry from Swartz Bay)	
Malahat	15
Sidney	18
Sooke	21
Mill Bay	27
Shawnigan Lake	28
Cowichan Bay	34
Duncan and Maple Bay	38
Thetis Island (car ferry from Chemainus)	
Lake Cowichan	54
Nanaimo	69
Cedar - Yellow Point	56
Ladysmith	54
Parksville	91
Northwest Bay	90
Port Alberni	120
Qualicum Beach	99
Qualicum Bay	109
Bowser	111
Fanny Bay	119
Royston	130
Courtenay	136
Comox	140
Oyster River and Saratoga Beach	150
Shelter Bay	158
Campbell River	165
Gold River	200

VICTORIA

MINI EXPRESS
RIDE ON AN AUTHENTIC MINIATURE STEAM TRAIN—ONLY 25c
Mattick's Farm
Cordova Bay

WEIR'S BEACH
15 Miles from Victoria

WEIR'S BEACH RESORT
Complete Trailer Hookups
— CABINS —
CAMPING FACILITIES
Hot showers, heated pool. Day picnic area. Fishing and Boating
Recreation Hall
Joyce and Gerry Ham
New Owners
5191 William Head Road
RR1, Victoria 478-3323

SOOKE
21 Miles West of Victoria

SUNNY SHORES RESORT AND MARINA
Beautiful waterfront location, cabins, duplexes, trailers and tenting, picnics, pool, store, laundromat, boat rentals. Charter service. Two ramps. Boat and tackle rentals. Tackle shop, gas, bait, ice. 18 Miles West of Victoria on Highway 14, 3 miles before Sooke.
5621 Sooke Road
642-5731
Hosts — Keith and Dot Kaye

SOOKE MOTEL
THE NEWEST MOTEL ON THE SCENIC WEST COAST ROAD
20 modern units, centrally located to village. Salmon fishing, charter and rental boats available at motel dock. Clam digging, swimming in famous river Potholes. Golfing nearby.
642-5644

BAMFIELD
West Coast of Vancouver Island

AGUILAR HOUSE
Enjoy the serenity of an unspoiled fishing village. Hiking, boating, fishing, swimming, ocean beaches, etc. Paradise for artists, photographers and nature lovers. Headquarters for hikers on the West Coast Trail. Lodge and housekeeping units. Open June 1 to Sept. 30. Bruce and Pauline Scott. Phone 728-3323.

SHAWNIGAN LAKE
28 Miles from Victoria

— MOUNTAIN VIEW — RESORT
—Self-contained cottages
—3-point trailer spaces
—Safe, sandy beach
— RESERVE NOW —
743-2044
P.O. 82 Shawnigan Lake

MASON'S LAKE RIDGE CAMP GROUNDS
Renfrew Rd., Shawnigan Lake
A new campsite with modern facilities, with hot showers, close to lake and store.
Phone 743-2144
The Campsite With a View of Shawnigan Lake

SALT SPRING ISLAND
30 Min. by Ferry from Swartz Bay. Frequent ferry service.

CEDAR BEACH RESORT
Salt Spring Island's Leading Resort
ON ST. MARY LAKE
Heated pool and sauna — one and 2-bedroom cottages — Free TV and boats—Supervised water skiing—Good fishing and nearby golfing—Safe sandy beach—Play area and shore—Saturday night dancing in beach house, fireside singsongs—Charter boats available for deep-sea fishing — Clams and oysters nearby.
Frank and Jean Cunningham
R.R. 1, GANGES, 537-2205

CUSHEON LAKE RESORT
Go home fresh and relaxed from our 1 and 2-bedroom cottages nestled among the trees beside private sandy beaches on Cusheon Lake. Safe, warm swimming. Excellent trout fishing, free boats. Small boats and tackle for salt water fishing easily arranged. "Nothing is far from us except a city." Isobel and Spencer Marr.
Reservations Call 537-2539;
Box 418, Ganges.

BOOTH BAY RESORT
SALT SPRING ISLAND
All-electric 2 and 3-room units, fully equipped. 1,000 ft. of beach. Lots of clams and oysters. Golf course 1 mile. Recommended by B.C.A.A., C.A.A., A.A.A.
For September Reservations Write: Box 247, Ganges, B.C. Phone 537-5651. Your hosts, Phil and Elsie Knowles.

HARBOUR HOUSE HOTEL
R. R. 1, GANGES
"YEAR ROUND RESORT OVERLOOKING GANGES HARBOUR"
Spacious grounds include swimming pool, tennis court, boating, picnics, and fishing trips arranged for. Heated rooms and sleeping cottages. Fully appointed dining room, famous for our home-cooked meals. Excellent 9-hole golf course nearby.
Reserve now for an American or European Plan Holiday
Write or Phone
Phyl and Tuppy Agar
GANGES, BOX 99
PHONE 537-2133
Frequent ferries from Swartz Bay, Tsawwassen and Crofton

ARBUTUS COURT MOTEL
Under new management, newly decorated, invites you to relax in comfort and enjoy a memorable holiday. Warm sea bathing, fishing, clam and oyster beaches. Golf nearby. Modern self-contained kitchen suites and motel units. For reservations write R.R. 1, Ganges, Salt Spring Island, or phone 537-5415. Your hosts: Gunter J. and Ursula Burger.

SHADY WILLOWS RESORT AND TRAILER PARK
TRIPP ROAD, GANGES
537-2956
On beautiful St. Mary's Lake. Superb bass and trout fishing. Modern electric housekeeping cottages. Trailer and camping sites. Modern rest rooms, showers. Safe swimming, boat rentals, clams, oysters, and golf nearby.

VACATION
IN THE
SUN

DUNCAN
36 Miles from Victoria

KELVIN CREEK RANCH
(Five Miles South of Duncan)
CHILDREN ONLY
JULY and AUGUST
Reservations now being taken for young guests. Fully-supervised program of riding, swimming, hiking, etc., for boys 8-12 and girls 8-14.
Jack and Mollie Archer
Cowichan Station 746-6205

RIVERSIDE AUTO COURT LTD.
24 all-electric housekeeping units. Half mile south of Duncan on the Cowichan River. Complete trailer hookups, camping, washrooms.
— HEATED SHOWERS —
ETHEL AND RAY JOHNSON
746-4352

LAKE COWICHAN
54 Miles from Victoria

CASTAWAY RESORT
RESERVE EARLY
Children are welcome. Reasonable rates. Large self-contained family dwellings, each unit overlooking Lake Cowichan. Picnic sites, safe swimming for children, boat launching, skiing, fishing, tenting, trailer hookups, hot showers. "NO PETS, PLEASE."
BOX 229 — PHONE 749-6461

YELLOW POINT
56 Miles from Victoria

ZUIDERZEE CAMPSITES AND TRAILER PARK
Complete trailer hookups, tenting, picnic grounds, trout and bass fishing, boat rentals, cement launching ramp, swimming with Olympic height diving tower and slide. Children's wading pool, sandy beach, water skiing and games. Groceries, lamp and marine gas. Exceptionally beautiful view across Quesnel Lake. On Yellow Point Road. 753-8809.

NANOOSE BAY
10 Miles North of Nanaimo

Seahaven
—Pan-a-bode cottages
—Private sandy beaches
—Warm, safe swimming
—Excellent fishing, boating
—Stores nearby.
—10 miles north of Nanaimo.
—Rates $80 per week.
R.R. 1, Wellington, B.C.
758-5941

PARKSVILLE
91 Miles from Victoria

FRENCH CREEK RESORT
Campsite and Trailer Park
Showers, Restaurant, Store
Boat and Tackle Rentals
PARKSVILLE
248-9948

PARKSVILLE
91 Miles from Victoria

CENTRAL AUTO COURT
Family Units. Near Safe, Sandy Beach
No Pets, Please!
Harry and Rosemary Podwysocki
Phone 248-3152

GEORGIA VIEW BEACH FRONTAGE
Enjoy your vacation at the seaside NOW!
Magnificent View
Expansive Sand Beach
(Safe for Children)
Shaded, Natural Setting
Games and Parking Area
RIDING AND BOAT MOORING LAUNCHING FACILITIES NEARBY
COTTAGES
Trailer, camper, tenting facilities
For information and reservations write or phone the manager.
GEORGIA VIEW RESORT
270 Dogwood St.,
R.R. No. 1, Parksville, B.C.
Phone 248-3241

DON'T BE DISAPPOINTED
RESERVE EARLY FOR CENTENNIAL YEAR
"THE HOTEL WITH A BEACH FOR A DOORSTEP"
ISLAND HALL HOTEL
PARKSVILLE, B.C.
There is so much at Island Hall to make it the favorite resort of many people. Situated on one of the most beautiful white, sandy beaches in well-known resort village on main Island Highway. Ideal place for summer vacations, weekends, or just any relaxing holiday.
—INDOOR HEATED SWIMMING POOL
—HOT TURBULENT POOL
—SAUNA BATH
—EXERCISE ROOM
—SHUFFLE BOARD
—TENNIS
—BILLIARDS, ETC.
—ANTIQUES AND GIFTS
So rain or shine, fair weather or foul — there is something to do.
FOR INFORMATION AND RESERVATIONS WRITE OR PHONE
MRS. MARY SUTHERLAND
PHONE 248-3225
OWNER-MANAGER

PARKSVILLE
91 Miles from Victoria

PARADISE BEACH RESORT
Modern cottages and trailers on beautiful Parksville Bay. Large grassy playground with sports facilities, swings, sandboxes, etc. Spacious tree-shaded tenting and trailer grounds with hook-ups. Clean wash rooms and showers, kitchen dish washing. Located in Parksville. Families welcome. No dogs, please. We also have 4 trailers we rent on grounds at lower rates. Norman and Lavina Vance, 248-6612.

QUALICUM BEACH
99 Miles from Victoria

DASHWOOD
HOLIDAY CAMP
Trailers, tenting, tent cabins. Heated pool, recreation hall, TV, etc. Write for free brochure. R.R. No. 1, Qualicum.

QUALICUM BAY
109 Miles from Victoria

CASA DEL MAR MOTEL AND RESORT
QUALICUM BAY, B.C.
7 Housekeeping Units
—ON THE BEACH—
Good fishing, boats available, complete dining facilities.
YOUR HOSTS
EVA AND DON RICHARDSON
757-8421

MIRACLE BEACH
13 Miles north of Courtenay

MIRACLE BEACH RESORT
Clean, completely equipped cabins. Full trailer hookups — right on the beach! Hot showers, flush toilets. 80 lovely campsites to choose from. Terrific fishing for Dad; shady loafing for Mom; on Vancouver Island's safest white sandy beach.
Ann and Bill LeChasseur
R.R.1 Black Creek 377-5171

SARATOGA BEACH
16 Miles north of Courtenay

DICK AND DI'S CAMP GROUNDS
FISHING GUIDE AND TOURS
—Electrical Hookups for Trailers
—40 Campsites—Park Setting
—Safe Play Area, Swings
—Hot Showers, Flush Toilets
—Ice and Freezing
—Close Access to Sandy Beach
337-5040

OYSTER RIVER COTTAGES
One and two-bedroom housekeeping cottages — electric ranges, fridges and heating. Also 20-space campground. Spacious grounds, sandy beach, excellent fishing.
Alice and Bill Henderson
R.R. 1, Campbell River 337-5170

200 APARTMENTS TO RENT, UNFURNISHED

BURNSIDE GARDENS
3622 TILLICUM
2-BR.—$150
3-BR. Townhouse—$170
Close to schools, shopping, bus service. Large swimming pool. Children welcome. No pets.
384-0034 — 384-4365

OAK BAY, DEVON COURT Apartments, 2 bedrooms, ground floor, corner of Central and St. Patrick. Call Mr. McFarland. Available September 1. 386-7545, anytime. Island Homes Ltd.

OAKLANDS MANOR
Hillside and Cedar Hill Road
New block near Simpsons-Sears, elevator, balconies, cable TV, 1-bedroom from $125. Resident manager, 383-4808 or 386-0266.

ESQUIMALT. CONVENIENT location, 1 bedroom suite. Quiet adults. $90. 614½ Nelson St., 479-3554.

IMMEDIATE POSSESSION, completely redecorated, carport, cablevision. Close Beacon Hill. Reasonable. 383-1917.

200 APARTMENTS TO RENT UNFURNISHED

AVAILABLE SEPTEMBER 1, bright cosy 2-bedroom suite, self-contained, all utilities including cablevision, $120. Quiet couple only. 385-3728.

MAGDALAIN COURT
1172 YATES STREET
1 Cosy bachelor and 1-bedroom unit for rent, new, modern, close to town, all conveniences.

5-ROOM LOWER DUPLEX. Overlooking Gorge, all facilities including heat, cablevision, near bus, shopping. Adults only. No pets. $145. 384-7267 or 385-3613.

COSY 3-ROOM SUITE, PARK-like surroundings, wall-to-wall carpet, new drapes. Reliable people. 384-8278 or 382-9470. 1270 Yates.

FOR PARTICULAR PEOPLE. ST. Charles St. near Fort, close to bus and shops, quiet, 1-bedroom suite, with fireplace, laundry. $120. 592-9496.

SEPTEMBER 1. 3-ROOM SUITE, self-contained, electric range and fridge, washing facilities. $100. 1205 Johnson. 383-9662.

BEL AIR APARTMENTS, 235 Cook St., 1-bedroom suite. Adults. $115. Available Sept. 1. 652-3201 or 386-8057.

200 APARTMENTS TO RENT UNFURNISHED

ONE-BEDROOM SUITE IN modern apartment block, one block from Parliament buildings and 2 blocks from park. 382-1508.

LARGE 2-BEDROOM SUITE ON Tillicum, fridge, stove, water, heat supplied. $135 a month. 656-4390.

LANGFORD-COLWOOD AREA. Large 2-bedroom apartment. 2 children welcome. $135 a month. 478-1109.

NEAR NADEN, LARGE 2 BEDroom suite, fridge, range, heat, cablevision included. $140. 388-4925, 384-1622.

$135. 2 BEDROOM SUITE. Available Sept. 1st. Heat, cablevision. 1239 Park Terrace, Esquimalt. 385-2925.

VIC WEST. 2 BEDROOM SUITE with view. $95. Parking. On bus. Available September. 592-2038.

CLEAN 2 BEDROOM SUITE. Fridge and stove. $80. Quadra at Hillside. Phone 383-6731.

SELF-CONTAINED BACHELOR suite, fridge, stove, $80. 384-9498 after 5.

UNFURNISHED, 1-BEDROOM suite. One child welcome. 383-3205.

201 APARTMENTS TO RENT, FURNISHED

MOST ATTRACTIVE 1-BR, SEA View Apt. Available Aug. 1st. $150 per month. Mature retired couple or single lady only need apply. To view by appointment.
Montreal Trust Co.
1057 Fort St. 386-2111 L. 35

WILL SUBLET 1-BEDROOM (twins) completely furnished. Near park, sea, shopping, for approximately 6 months. Starting August 25. Free parking and cablevision. $150. 382-5760.

1260 PEMBROKE $135
1-Bdrm. includes heat, water and cablevision.
DON STRIPLING, 386-1361
CANADA PERMANENT RENTALS

BACHELOR BASEMENT SUITE, new home. All utilities and laundry facilities, cable TV included. Available immediately. $85 month. 385-1705 or 384-9686.

ST. CHARLES ST. NEAR FORT. Close to bus and shops, quiet ground floor bachelor suite with fireplace, laundry, single only. $100. 592-9496.

3 BRIGHT, COSY ROOMS. Walking distance, cablevision, semi-private bath, suit older persons, $90. 477-2833.

CASA LINDA
364 Goldstream 478-1791

201 APARTMENTS TO RENT, FURNISHED

CLOSE TO PARK AND CITY centre on Linden Avenue. Older style self-contained bachelor suite. $110. 388-6189.

2 ROOM APARTMENT, 239 TOLcross Ave. off Burnside Rd. at Eldon Place. $60 month. Phone 386-1820.

BACHELOR SUITE, FURNished, TV, in basement, private entrance, utilities, 5-minute walk to downtown. $90 month. 384-9079.

FAIRFIELD AREA, BASEMENT bachelor suite, fireplace, separate entrance, utilities. Adults. $100. 385-7838.

SELF-CONTAINED 3-ROOM suite, separate entrance, fridge, stove, oil heat. Adults. $70. 592-1985.

ONE AND 2-BEDROOM SUITES, cable TV. Low daily and weekly rates. Pets welcome.
Canadian Crest Motel, 479-9002.

3-BEDROOM DE LUXE APARTment, Esquimalt area. Girl to share with 2 others. $100 includes rent, food, etc. 388-4852.

SUBLET 1-BEDROOM, DE luxe apartment from Aug. 15 — Oct. 1st. Central, fully furnished. 382-9737.

201 APARTMENTS TO RENT, FURNISHED

BE FIRST WITH
A.
B.
C.
A. BERNARD CO. LTD.
655 Fort St. 384-9335

CROFT HOUSE
128 Croft St. — Modern, bright one-Bedroom furnished suite. Wall-to-wall carpets — cablevision — balcony — Rent $160 P.M.

MAY WE HELP YOU?
Why not make use of our detailed knowledge to find the apartment you really want? We will gladly drive you to see a wide selection of furnished or unfurnished apartments in any District of Your Choice
NO FEE TO TENANT
STERLING RENTAL AGENCY
206, Kresge Bldg.,
1104 Douglas St. at Fort
383-7171
Open 9 a.m.-9 p.m.
Including Saturday

AVAILABLE NOW
$12?—Ground floor, no step, 3½ rooms (1 bedroom).
also
$145—Esquimalt, close in, modern, 4½ rm., 2-bdrm., 4-pc. bath, elec. fridge and range, plus main furniture, cablevision hookup, heat, hot water, laundry, drapes, no pets.
Dickie Agencies, 382-4312
(or resident manager, 382-6848.)

2-BEDROOM SUITE, NO BEDding or cutlery, Jubilee area, off Oak Bay, cablevision, $125. 384-1689.

2-ROOM SUITE, BATH, OWN entrance, $70. James Bay. 592-9758.

$90. SUITE. GAS FOR COOKING, near Jubilee, quiet couple. 386-6562.

BACHELOR SUITE, SELF-contained. For personal living only. 420 Langford. St., $75.

AVAILABLE IMMEDIATELY. 1-bedroom suite. Includes heat, water and cablevision. 384-7338.

MODERN 2-ROOM SUITE FOR 1 or 2 working girls. August 1, close in. 383-9648.

GROUND FLOOR 3 ROOM suite with bath. 1923 Fernwood. 592-3669.

BED-SITTING ROOM, KITCHEN, bathroom, mature, quiet tenants. 383-8619.

LARGE, CLEAN 4 ROOM SUITE with bath, mature adults. $110 August 1. 592-3669.

2-BEDROOM WITH SOME FURniture. Call 384-0380 or 2460 Quadra.

DE LUXE BACHELOR AND one-bedroom suites, fully furnished, $130 to $160. 592-9516.

2-ROOM SUITE WITH KITCHENette, $65, can be seen 1429 Vining Street. 1-4 p.m. weekdays.

SELF-CONTAINED BACHELOR suite, (2 rooms). Quiet adults only. 1425 Fernwood.

$125 IMMEDIATE. LARGE clean one-bedroom. Quiet block. Central. 479-6936.

1-BEDROOM SUITE CLOSE TO Naden and Dockyards. Heat and cablevision included. $130. 386-8126.

BEDSITTING ROOM AND KITchen. Near shopping centre and buses. 384-0752.

FULLY FURNISHED 3-ROOM suite, main floor, vacant now. $125. 383-5324.

JAMES BAY. 2 AND 3-ROOM suites. Working person. $75. 385-1080.

ONE-BEDROOM SUITE, ALL found, $65. Downtown on Quadra. 383-2498.

2-ROOM SUITES, $65 MONTH, sleeping rms., $45 month. 12 miles from city. 652-1575.

CENTRAL LOCATION, 1-BEDroom suite, $160. Available now. 383-3829.

2-ROOM SUITE, JAMES BAY near Beacon Hill, $95. 598-4172.

202 APARTMENT FURNITURE TO RENT

Three Rooms from $25 per month
STANDARD FURNITURE
382-5111
Immediate Delivery

203 APARTMENTS WANTED

FURNISHED SUITE FOR mother and 6 year old child, near school. $95-$100 Victoria Press Box 671.

STERLING RENTAL AGENCY
Needs good apartment rental listings — Now! 383-7171.

WANTED BY SEPT. 1, 2-BEDroom, ground floor suite. 384-9255.

206 DUPLEXES TO RENT

BE FIRST WITH
A.
B.
C.
A. BERNARD CO. LTD.
655 Fort St. 384-9335

2770 FOUL BAY
SxS duplex — living room, dining room, 2 bdrms., cabinet kitchen. Full basement, drive-in garage. Oil heat. Available Sept. 1, 1971 — rent $140.

1672 ROSS ST.
Near Sea and Park — Side by Side duplex, 2-bdrm., — full bsmt., oil heat. Available Aug. 1 1971. Rental $140.

ELK LAKE VICINITY, VACANT secluded quiet self-contained 1 bedroom, side by side, private entrance, large closets, electric stove and fridge, garage, garden. Suit working man or couple. No maintenance. $145 month, utilities included. 652-1450.

NEARLY NEW 2-BEDROOM duplex in a nice setting close to town, available September 1. Stove, fridge, washer, dryer, wall-to-wall carpet, draperies, water, electricity and heat supplied. Gardening done by landlord. $225. 383-0223.

$175
Brand New
Children Welcome
3 bedrooms, 1½ bathrooms, close to school and play park. On Jacklin Road. 3 units available August 15. Also available September 1, 7 units on Danbrook. Rhynehard Developments Ltd., 384-171? 478-1983; Sunday calls 479-4509.

SEAFRONT SUITE (DUPLEX) Gonzales Bay. Large living room with fireplace, dining room, 1 bedroom, wall-to-wall carpet throughout, kitchen with wall oven and fridge. Heating and water included. Available September 1. $200. 598-3084.

FAIRFIELD. LOWER DUPLEX includes living room with fireplace. One bedroom, den, stove, fridge, heat, hot water and cablevision. Avaialble Sept. 1. 38?-0971.

3-BEDROOM DUPLEX; 2-bedroom duplex; 1-bedroom duplex; Furnished and unfurnished. Jaguar Investments, 38?-5310, 384-1920.

UNIVERSITY AREA, DE LUXE near-new 2-bed., 1½-bath. Deep carpets, drapes, 2 children welcome. No pets. $170. Postle. 47?-8962.

OAK BAY AVENUE, DE LUXE 2 bedrooms, in five-plex, range, fridge, cablevision, laundry, etc. Large bright rooms. $115. 2 adults only, no children or pets. 384-3845.

SIDE-BY-SIDE DUPLEX, 2 BEDrooms, fireplace, 5-minute walk downtown. Includes stove, fridge, electricity, oil, water. $160 month. 384-9079.

SOOKE
New 2 and 3 bedroom duplex, wall-to-wall, hot water heat. Osborn Sales and Service. 386-7891.

SEPTEMBER 1, SIDE BY SIDE duplex, 2-bedroom, full basement, stove and fridge. $145. 10?? Amphion, Oak Bay Ave., 385-0997.

MODERN SIDE BY SIDE basement, carport, water included. Walnut Street, $170. September 1. 592-7976, before 11 a.m.

FAIRFIELD
Large 1-bedroom duplex, fireplace. No gardening. After 6 on Monday. 479-4340.

GUIDE

FILLED
NNIAL
ATION

EAGE
oximate)
M
TORIA

Spring (30 minutes ferry from Swartz Bay)
hat 15
y 18
21
Bay 27
nigan Lake 28
chan Bay 34
an and Maple Bay 38
hetis Island (car ferry from Chemainus)
Cowichan 54
imo 69
r - Yellow Point 56
smith 54
sville 91
nwest Bay 90
Alberni 120
icum Beach 99
icum Bay 109
ier 111
y Bay 119
ton 130
tenay 136
ox 140
er River and Saratoga Beach 150
ter Bay 158
pbell River 165
River 200

PARKSVILLE
91 Miles from Victoria

PARADISE BEACH RESORT
Modern cottages and trailers on beautiful Parksville Bay. Large grassy playground with sports facilities, swings, sandboxes, etc. Spacious tree-shaded tenting and trailer grounds with hook-ups. Clean wash rooms and showers, kitchen dish washing. Located in Parksville. Families welcome. No dogs, please. We also have 4 trailers we rent on grounds at lower rates. Norman and Lavina Vance, 248-6612.

QUALICUM BEACH
99 Miles from Victoria

DASHWOOD HOLIDAY CAMP
Trailers, tenting, tent cabins. Heated pool, recreation hall, TV, etc. Write for free brochure. R.R. No. 1, Qualicum.

QUALICUM BAY
109 Miles from Victoria

CASA DEL MAR MOTEL AND RESORT
QUALICUM BAY, B.C.
7 Housekeeping Units
—ON THE BEACH—
Good fishing, boats available, complete dining facilities.
YOUR HOSTS
EVA AND DON RICHARDSON
757-8421

MIRACLE BEACH
13 Miles north of Courtenay

MIRACLE BEACH RESORT
Clean, completely equipped cabins. Full trailer hookups — right on the beach! Hot showers, flush toilets. 80 lovely campsites to choose from. Terrific fishing for Dad; shady loafing for Mom; on Vancouver Island's safest white sandy beach.
Ann and Bill LeChasseur
R.R.1 Black Creek 377-5171

SARATOGA BEACH
16 Miles north of Courtenay

DICK AND DI'S CAMP GROUNDS
FISHING GUIDE AND TOURS
—Electrical Hookups for Trailers
—40 Campsites—Park Setting
—Safe Play Area, Swings
—Hot Showers, Flush Toilets
—Ice and Freezing
—Close Access to Sandy Beach
337-5040

OYSTER RIVER COTTAGES
One and two-bedroom housekeeping cottages — electric ranges, fridges and heating. Also 20-space campground. Spacious grounds, sandy beach, excellent fishing.
Alice and Bill Henderson
R.R. 1, Campbell River 337-5170

201 APARTMENTS TO RENT, FURNISHED

CLOSE TO PARK AND CITY centre on Linden Avenue. Older style self-contained bachelor suite. $110. 388-6189.

2 ROOM APARTMENT, 239 TOLcross Ave. off Burnside Rd. at Eldon Place. $60 month. Phone 386-1820.

BACHELOR SUITE, FURNished, TV, in basement, private entrance, utilities, 5-minute walk to downtown. $90 month. 384-9079.

FAIRFIELD AREA, BASEMENT bachelor suite, fireplace, separate entrance, utilities. Adults. $100. 385-7838.

SELF-CONTAINED 3-ROOM suite, separate entrance, fridge, stove, oil heat. Adults. $70. 592-1985.

ONE AND 2-BEDROOM SUITES, cable TV. Low daily and weekly rates. Pets welcome. Canadian Crest Motel, 479-9002.

3-BEDROOM DE LUXE APARTment, Esquimalt area. Girl to share with 2 others. $100 includes rent, food, etc. 388-4852.

SUBLET 1-BEDROOM, DE luxe apartment from Aug. 15 — Oct. 1st. Central, fully furnished. 382-9737.

201 APARTMENTS TO RENT, FURNISHED

BE FIRST WITH
A.
B.
C.
A. BERNARD CO. LTD.
655 Fort St. 384-9335

CROFT HOUSE
128 Croft St. — Modern, bright one-Bedroom furnished suite. Wall-to-wall carpets — cablevision — balcony — Rent $160 P.M.

MAY WE HELP YOU?
Why not make use of our detailed knowledge to find the apartment you really want? We will gladly drive you to see a wide selection of furnished or unfurnished apartments in any District of Your Choice
NO FEE TO TENANT
STERLING RENTAL AGENCY
206, Kresge Bldg.,
1104 Douglas St. at Fort
383-7171
Open 9 a.m.-9 p.m.
Including Saturday

AVAILABLE NOW
$12? —Ground floor, no step, 3½ rooms (1 bedroom).
also
$145—Esquimalt, close in, modern, 4½ rm., 2-bdrm., 4-pc. bath, elec. fridge and range, plus main furniture, cablevision hookup, heat, hot water, laundry, drapes, no pets. Dickie Agencies, 382-4312 (or resident manager, 382-6848.)

2-BEDROOM SUITE, NO BEDding or cutlery, Jubilee area, off Oak Bay, cablevision, $125. 384-1689.

2-ROOM SUITE, BATH, OWN entrance, $70. James Bay. 592-9758.

$90. SUITE. GAS FOR COOKING, near Jubilee, quiet couple. 386-6562.

BACHELOR SUITE, SELF-contained. For personal living only. 420 Langford. St., $75.

AVAILABLE IMMEDIATELY. 1-bedroom suite. Includes heat, water and cablevision. 384-7338.

MODERN 2-ROOM SUITE FOR 1 or 2 working girls. August 1, close in. 383-9648.

GROUND FLOOR 3 ROOM suite with bath. 1923 Fernwood. 592-3669.

BED-SITTING ROOM, KITCHEN, bathroom, mature, quiet tenants. 383-8619.

LARGE, CLEAN 4 ROOM SUITE with bath, mature adults. $110 August 1. 592-3669.

2-BEDROOM WITH SOME FURniture. Call 384-0380 or 2460 Quadra.

DE LUXE BACHELOR AND one-bedroom suites, fully furnished, $130 to $160. 592-9516.

2-ROOM SUITE WITH KITCHENette, $65, can be seen 1429 Vining Street. 1-4 p.m. weekdays.

SELF-CONTAINED BACHELOR suite, (2 rooms). Quiet adults only. 1425 Fernwood.

$125 IMMEDIATE. LARGE clean one-bedroom. Quiet block. Central. 479-6936.

1-BEDROOM SUITE CLOSE TO Naden and Dockyards. Heat and cablevision included. $130. 386-8126.

BEDSITTING ROOM AND KITchen. Near shopping centre and buses. 384-0752.

FULLY FURNISHED 3-ROOM suite, main floor, vacant now. $125. 383-5324.

JAMES BAY. 2 AND 3-ROOM suites. Working person. $75. 385-1080.

ONE-BEDROOM SUITE, ALL found, $65. Downtown on Quadra. 383-2498.

2-ROOM SUITES, $65 MONTH, sleeping rms., $45 month. 12 miles from city. 652-1575.

CENTRAL LOCATION, 1-BEDroom suite, $160. Available now. 383-3829.

2-ROOM SUITE, JAMES BAY near Beacon Hill, $95. 598-4172.

202 APARTMENT FURNITURE TO RENT

Three Rooms from
$25 per month
STANDARD FURNITURE
382-5111
Immediate Delivery

203 APARTMENTS WANTED

FURNISHED SUITE FOR mother and 6 year old child, near school. $95-$100 Victoria Press Box 671.

STERLING RENTAL AGENCY Needs good apartment rental listings — Now! 383-7171.

WANTED BY SEPT. 1, 2-BEDroom, ground floor suite. 384-9255.

206 DUPLEXES TO RENT

BE FIRST WITH
A.
B.
C.
A. BERNARD CO. LTD.
655 Fort St. 384-9335

2770 FOUL BAY
SxS duplex — living room, dining room, 2 bdrms., cabinet kitchen. Full basement, drive-in garage. Oil heat. Available Sept. 1, 1971 — rent $140.

1672 ROSS ST.
Near Sea and Park — Side by Side duplex, 2-bdrm., — full bsmt., oil heat. Available Aug. 1, 1971. Rental $140.

ELK LAKE VICINITY, VACANT, secluded quiet self-contained 1-bedroom, side by side, private entrance, large closets, electric stove and fridge, garage, garden. Suit working man or couple. No maintenance. $145 month, utilities included. 652-1450.

NEARLY NEW 2-BEDROOM duplex in a nice setting close to town, available September 1. Stove, fridge, washer, dryer, wall-to-wall carpet, draperies, water, electricity and heat supplied. Gardening done by landlord. $225. 383-0223.

$175
Brand New
Children Welcome
3 bedrooms, 1½ bathrooms, close to school and play park. Off Jacklin Road. 3 units available August 15. Also available September 1, 7 units on Danbrook. Rhynehard Developments Ltd., 384-1711, 478-1983; Sunday calls 479-4509.

SEAFRONT SUITE (DUPLEX) Gonzales Bay. Large living room with fireplace, dining room, 1 bedroom, wall-to-wall carpet throughout, kitchen with wall oven and fridge. Heating and water included. Available September 1. $200. 598-3084.

FAIRFIELD LOWER DUPLEX includes living room with fireplace. One bedroom, den, stove, fridge, heat, hot water and cablevision. Avaialble Sept. 1. 382-0971.

3-BEDROOM DUPLEX; 2-bedroom duplex; 1-bedroom duplex; Furnished and unfurnished. Jaguar Investments, 383-5310, 384-1920.

UNIVERSITY AREA, DE LUXE near-new 2-bed., 1½-bath. Den, carpets, drapes, 2 children welcome. No pets. $170. Postle. 477-8962.

OAK BAY AVENUE, DE LUXE 2 bedrooms, in five-plex, range, fridge, cablevision, laundry, etc. Large bright rooms. $115. 2 adults only, no children or pets. 384-3845.

SIDE-BY-SIDE DUPLEX, 2 BEDrooms, fireplace, 5-minute walk to downtown. Includes stove, fridge, electricity, oil, water. $160 month. 384-9079.

SOOKE
New 2 and 3 bedroom duplex, wall-to-wall, hot water heat. Osborne Sales and Service. 386-7891.

SEPTEMBER 1, SIDE BY SIDE duplex, 2-bedroom, full basement, stove and fridge. $145. 1025 Amphion, Oak Bay Ave., 385-0997.

MODERN SIDE BY SIDE, basement, carport, water included. Walnut Street, $170. September 1. 592-7976, before 11 a.m.

FAIRFIELD
Large,1-bedroom duplex, fireplace. No gardening. After 6 on Monday. 479-4340.

1 BEDROOM SELF-CONTAINED suite in side-by-side triplex. Own basement, Stove and fridge, in Esquimalt, $110. 382-4719.

FRONT 2-BEDROOM DUPLEX, $120. Fridge, stove included. Available Aug. 1st. 478-4479.

3 BEDROOMS, UPPER DUPLEX. Close to town. Home for quiet adults. 384-0127.

AVAILABLE AUGUST 1, 2 BEDroom, $150 including heat. 388-5398.

LARGE 2-BEDROOM CARPETED suite, $150. Central location. 652-776.

2 BEDROOMS, SIDE-BY-SIDE, University area, available. September 1st. 384-8383.

$100, 3 ROOMS AND BATH, heat and water included. Dallas Road. 384-0918.

2-BEDROOM SIDE-BY-SIDE DUplex. Fridge and stove, August 1st, 382-6055.

2-BEDROOM DUPLEX. PRIvate, secluded. Available August 15. $140. 383-5464, 383-2825.

MODERN 2-BEDROOM DUPLEX, fridge and stove. 658-5601.

TWO-BEDROOM DUPLEX, $110. 3403 Seymour St.

210 HOUSES TO RENT UNFURNISHED

LOOKING AROUND!
THEN COME TO
GORDON HEAD
TOWNHOUSES
Spacious and Gracious living — 2 and 3-bedroom townhouses. Full basement, finished rumpus room, washer, dryer, fridge and stove. Schools? All levels close by. Enclosed Courtyard.
BE PREPARED TO MOVE IN
Come out Shelbourne Street, turn right at Blair Ave., then right again on to Larchwood Drive.
Phone 477-5422

BE FIRST WITH
A.
B.
C.
A. BERNARD CO. LTD.
655 Fort St. 384-9335

1125 OXFORD ST.
Older style comfortable 2 or 3 bedrm home — full basement — Oil heat near park Rent $175 P.M.

$210
1015 PENTRELEW PLACE
Large twibedroom home — separate dining room — range and fridge — drive-in garage — full basement.
P. R. BROWN and SONS LTD.
762 Fort St. 385-3435

OAK BAY, 423 NEWPORT AVE.
2500 sq. ft. of modern living area, with 4 bedrooms, on beautiful secluded grounds, alongside Victoria Golf Course, with splendid water view. Newly decorated. Agents welcome. $275. For appointment, phone 598-5782.

NEAR NEW CONTEMPORARY modern, 5 bedroom, 2½ baths, carpeted home, seaview, 20 minutes out Pat Bay Highway. Available 1st September. $250. 656-3559.

ORCHARD ST. COMFORTABLE home with character. Living room, dining room, 3 bedrooms, full basement, lovely garden. Available Sept. 1st. Rent $185 a month. Royal Trust. 388-4311.

COLWOOD LARGE 3-BEDROOM modern home. Rumpus room and 4th bedroom in basement. Frig and range included. Close to schools. Available September 1st. $225. 430 Owens Road. 478-5706.

AUGUST 1. 9553 SHARPLES Cres., Sidney. 3-bedroom split level with sunken living room, unique kitchen, wall-to-wall throughout. $225. 656-4865.

2840 RITA RD. IMMEDIATE possession. 3 bedrooms, full basement, $220 per month. August Construction, 384-1711, 478-1983. Sunday calls 479-4509.

4-BEDROOM HOUSE WITH washer-dryer hookup, A-O furnace, fireplace, also orchard. 4 miles west of Duncan. $125 per month. 746-7457.

OAK BAY, 4-BEDROOM, LIVING room with fireplace, dining room, full basement, near schools and shopping. $225. 598-2262, after 4 p.m.

SEAVIEW, NEW, LARGE secluded country duplex. Carpets throughout; want non-smoking couple. No children. $100. 743-2107, Mill Bay.

FOUR BEDROOMS PLUS. August 1 occupancy. 2523 Cedar Hill Rd. $210. 384-9755 anytime. Bellroy Holdings Ltd.

3 BEDROOM, SUNKEN LIVING room, fireplace, private 2 acres Florence Lake area. 960 Brock. 478-1092.

CUTE SMALL HOUSE, 1 BEDroom, suit 1 business person, lady preferred, clean and bright, Brentwood. 652-1760.

TWO-BEDROOM HOUSE, DRIVE-in garage. 1117 Bay, 383-6111, 386-9458.

FOUR-BEDROOM HOUSE ON Malahat Highway. $175. Phone 383-3562.

LANGFORD, 2-BEDROOM house, $100. Large, 1-bedroom. Also $80. 478-4022.

$140 — McKENZIE-QUADRA, suit couple, 2 bedrooms (1 up), short term, 479-1479.

HIGH GORGE, 3 BEDROOMS, $175. References required. 720 Middleton. 385-8183.

3-BEDROOM HOUSE ON LANGford Lake waterfront. Mature persons. 385-3067.

TO RENT, 3-BEDROOM BUNGAlow, university area. Occupancy August 1. 384-1037.

AUGUST 15 — SIMPSONS-SEARS area. Excellent 2-3 bedroom home. ridge, stove. $150. 388-9701

$140 — 2-BEDROOM
Vacant, suite couple.
McKenzie Avenue, 479-1497

VACANT, 2 BEDROOM UNfurnished house. 2932 Blackwood Street.

CHARMING 2-BEDROOM HOME, wall-to-wall, Oak Bay. $185. 382-5454.

2-BEDROOM OLDER STYLE home, close to bus, school in city. 385-8888.

COTTAGE FOR RENT. NO children, $75 month. Phone 478-5127.

2-BEDROOM HOUSE, ESQUImalt. $150. 652-2776.

211 HOUSES TO RENT FURNISHED

WHILE YOU ARE BUYING your new home we have for rent a beautiful, fully furnished home in Uplands particularly suitable for a retired couple. Available Sept. 1 to Nov. 30 at $300 per month.
BOULTBEE, SWEET REALTY LIMITED
737 FORT STREET
388-5561

BEAUTIFUL 3-BEDROOM home, well furnished in part, with lovely gardens in high class residential area. Owner (widower) will retain one room and look after all repairs and gardens. Call early morning or evenings, 477-4997.

1918 SAN PEDRO
Lovely 3-BR, LR with FP. Sep. DR. Nice lawn and garden. ncludes heat and water. $245
DON STRIPLING, 386-1361
CANADA PERMANENT RENTALS

BEAUTIFULLY FURNISHED and charming Uplands home with 2-3 bedrooms, 2 full baths. Available Aug. 26, for 3 to 4 months. ELEANOR SANDERSON, 385-4271 or 384-9610, J. H. Whittome and Co. Ltd.

FOR LEASE: NOVEMBER TO March, to responsible couple, small, very choice, Oak Bay waterfront home. Tastefully and completely furnished. $300. Victoria Press Box 318.

WATERFRONT. TOWNER PARK. 2 bedrooms, 2 baths, hot water heat. September 15 to June 15. Responsible adults only. $200. 656-1024, 656-1928.

FINE 3-BEDROOM OAK BAY home, August 8-September 3. Victoria Press, Box 669.

BEAUTIFUL 2-BEDROOM, fireplace, all appliances, to couple. 999 Jasmine Avenue.

213 HOUSES WANTED TO RENT

TEACHER AND WIFE NEED unfurnished house to rent for Sept. 1, 1971. Preferably 2 bedrooms and within 10-mile radius Victoria centre. $150 maximum or yearly lease. Phone 433-9521 collect, or write A. Podovinikoff, 108-6044 Wilson Ave., Burnaby 1, B.C.

WANTED BY 2 SCHOOL teachers, a spacious home in interesting surroundings. Preferably 3-bedroom with fridge and stove. Excellent references available. Occupancy in August or September. 479-1567.

LET US RENT YOUR HOUSE. We have clients waiting for two and three-bedroom homes. We offer good management, careful tenants and reasonable rates.
PEMBERTON HOLMES LTD.
384-8126

IF YOU CANNOT SELL YOUR home, we have reliable tenants waiting to rent. Phone Mr. Keen, Boorman Investment Co. Ltd., 386-9212.

4 BEDROOM HOUSE IN FRANK Hob..s School District. Preferably 10-Mile Point. Up to $350 per month. Excellent references. 477-2765.

RENTALS WANTED
Complete management services by trained and competent personnel.
DON STRIPLING, 386-1361
CANADA PERMANENT TRUST

GENTLEMAN PENSIONER wishes to rent cottage, cabin or something out of town, anywhere. September 1st. Victoria Press, Box 112.

FOR SEPTEMBER 1, CENtrally located older home. University employee and bride will lease. 383-5893.

Low-rental houses — suites urgently needed, furnished or unfurnished.
HOUSING REGISTRY—386-2704

BY MID AUGUST, $145. 3-bedroom, South Oak Bay-Willows. 598-5646.

WANTED TO RENT: LAKEfront cabin at Shawnigan. August 15-29. 386-7143.

YOUNG SOCIAL WORKER AND wife desire small country cottage. Reasonable rent. References. 383-6549.

215 HALLS, WAREHOUSES, STORES AND OFFICES TO RENT

PRIME GROUND FLOOR SPACE
Oak Bay Avenue
Ideal for Medical or Professional offices, boutiques, specialty shops, etc. Will design and create interior to suit. Present tenants include, Denist, Beauty Salon, Yacht Supply Sales. Rents from $125 to $480; floor areas from 340 sq. ft. to 1320 sq. ft. Contact Manager — Mr. A. Greul. 592-6345. or 388-5491

MEDICAL DENTAL GROUND FLOOR SPACE
800 plus sq. ft. with separate entrance and washroom. Ample parking. $200 per month. Contact Mr. R. Bowlby. 598-1790 or 388-5491.
PARK PACIFIC APTS.

ALEXIS BUILDING
895 FORT STREET
Two prime office areas now available in this centrally-located and desirable bldg. Rent included hydro — heat — water and janitorial services.
360 sq. ft. — $110 per mo.
440 sq. ft. — $130 per mo.
Contact
P. R. Brown and Sons Ltd.
762 Fort St. 385-3435

AVAILABLE IMMEDIATELY
In new building — town location — Lots of parking — 853 Caledonia. Ground floor commercial or office space and 1st floor office space. Fully carpeted and partitioned. Rents $285 and $185. Call T. MANN at 385-7761.
D. F. HANLEY AGENCIES LTD.

PRIME OFFICE SPACE AVAILable with attractive leasing terms. Also retail space in various parts of the city, some available now.
F. C. POLLARD
BOULTBEE, SWEET REALTY LIMITED
388-5561

STREET LEVEL, CARPETED 15'x15', adjacent shared waiting room and wash rooms. $115 plus Hydro monthly. Parking. Appointment to view 383-9814. 812 Cormorant.

OAK BAY VILLAGE CENTRE, street level office or store 1,000 square feet. $250 including heat and water. August 1. 598-3321, Oak Bay Realty Ltd.

PRIME OFFICES FROM 450 TO 2,700 square feet. Warehouse from 900 to 3,600 sq. ft. Off Douglas. Fully partitioned. Vacant. Reasonable. 479-6924.

1800 SQ. FT. OFFICE SPACE, Colwood area, good location, reasonable rent. Phone Mr. Davies, at 478-3641.

DOWNTOWN SPACE, REASONable, remodel to suit. Courtesy to brokers. 382-6812.

WORKSHOP, STORE, OR STORage, 500 sq. ft. on Burnside. $100 plus utilities. 384-2111 or 477-4044.

OFFICE AND WAREHOUSE space for rent. For particulars call 383-9911.

1500 SQ. FT., SUITABLE FOR workshop or storage. Drive-in access. 384-2333, 479-2157.

OFFICE FOR RENT, STENOgraphic and telephone answering available. 824 Fort St., 385-2446.

SPACE TO RENT. SUITABLE for mechanical repairs. Fully equipped. 386-0277.

CADBORO BAY, OFFICE SPACE suitable for accountant, etc. $50 per month. 477-2104.

OFFICE AND WAREHOUSE FOR rent. Reasonable. 386-8435.

230 PERSONAL LOANS AND INSURANCE

IF YOU NEED MONEY FOR ANY REASON

Amount	Approx. Mtge. Monthly Pymt
$2000	$23.64
$4000	$47.27
$5000	$59.09

Examples on loans with amortization to 15 years.
1st and 2nd Mortgages arranged. Agreements and Mortgages purchased.
AVIS, 1394 Hillside
386-9715; 386-9046 Evenings

CUT YOUR MONTHLY PAYments in half — Call B. LEDUC
386-1214 or 386-3975
M. P. Tellier Securities Ltd.

MONEY
For Any Reason
ISLAND FINANCES LTD.
386-6381 762 Fort St.
Locally owned and operated
Since 1925

HAVE $2,000 TO $8,000 FOR 2ND mortgage. Tom Johnstone, 652-3189 anytime.

233 MORTGAGE LOANS AND INSURANCE

2ND MTGES 12%
1ST MTGES. 10½%
ALL LIFE INSURANCE SUBJECT TO ELIGIBILITY
WEST COAST SAVINGS CREDIT UNION
386-6355

MONEY TO LOAN
If you own your own home and want to borrow from $2500-$15,000 for any purpose, we now have preferred mortgage interest rates in effect.
P. R. BROWN & SONS LTD.
762 Fort St. 385-3435

CASH FOR YOUR MORTGAGE or agreement for sale. Quick decisions and highest prices paid. M. Braithwaite, Financial Survey Ltd., 384-9305. Res. 592-0638.

THE EQUITY IN YOUR HOME IS YOUR BEST CREDIT REFERENCE
No red tape.
No credit references required.
No employment checks.
No obligation.
Yes our service is fast.
Yes our rates are low.
Yes we make 1st, 2nd and 3rd mortgages.
Yes we buy existing mortgages and agreements.
If you need money for any reason and you have equity in your home then call the mortgage specialists Difficult deals are our specialty.
RAE INVESTMENTS LIMITED
Anywhere on Vancouver Island
Victoria 388-7891
Nanaimo 754-2105

SECOND MORTGAGE MONEY
Canada's leading second mortgage company will loan you $1600 to $10,000 or more — quickly and confidentially.
—No hidden charges — no bonus — No arrangement fees.
—Lower, competitive interest rates.
—Repayment schedules — up to 20 years.
—Repayment schedules — up to 20 years.
—Prepayment privilege at any time.
Existing mortgages and agreements also purchased for cash.
C.A.C. REALTY LIMITED
1083 Fort Street
Phone 384-9371

2nd MORTGAGE LOANS FROM PRIVATE FUNDS
WITHOUT BONUS
At a fully-disclosed and reasonable interest cost chargeable only from the date of loan to the day of payoff.
WE CAN USUALLY OBTAIN A HIGHER PRICE for your second mortgage or agreement. VICTORIA and UP-ISLAND. Your document can be appraised for immediate sale for cash without obligation or I will arrange a loan against this plan which is best for your circumstances.
COUNTRY, UP-ISLAND AND GULF ISLANDS MORTGAGES
REFINANCING A SPECIALTY
VACANT LAND AND LAND DEVELOPERS LOANS ANYWHERE
Please Call Mr. Thomas at
DOUGLAS HAWKES LTD.
990 Blanshard St.
384-7128 Res. 479-6382

MORTGAGE LOANS
First mortgages available up to any amount at current interest rates. Quick decisions.
BROWN BROS. AGENCIES LTD.
1125 Blanshard 385-8771

MONEY TO LOAN ON mortgages. Quick decisions. Also agreements and mortgages purchased for cash. See us for top price.
A. BERNARD and CO. LTD.
655 Fort Street 384-9335

234 MORTGAGES FOR SALE

FIRST MORTGAGE, $28,500, 11¼%, 5 year term, monthly payment $323.67. Value of property over $100,000. Phone 386-9046, after 5 p.m.

235 WANTED TO BORROW

CAPITAL LOAN OF $5,000 (FIVE thousand dollars) required by professional man. Offer bonus of 50% (fifty per cent), and top interest. Repayment over two years. Write Victoria Press, Box 103.

240 BUSINESS OPPORTUNITIES

COUNTRY STORE HOME AND GAS
Highway corner location on Vancouver Island, near river and sea fishing. Groceries, fishing tackle and gas sales. Immaculate two bedroom living quarters plus rental or guest cottage. Reasonably price at $39,900 — plus stock with some terms.

VANCOUVER ISLAND LAUNDROMAT
Located in top shopping centre adjacent to busy marina. Business increasing. Equipment as new. Good lease. A dandy investment at $22,000 with $13,000 down.
Full particulars on above by writing Fred Westnedge, c-o Nanaimo Realty Co. Ltd., Box 518, Nanaimo, B.C., or phone 754-2311 or, eves. 754-7670.

FOOD MARKET
Excellent opportunity for a discount operation. Over 3000 sq. ft. sales area and equipped to handle large volume. $57,500 includes building and equipment. Terms available. Further particulars from
K. E. DICKSON 479-4991
J. M. COLLINGS
478-4141 or 386-1361

YOUR OWN BUSINESS PLUS LIVING ACCOMMODATION
1000 sq. ft. of floor area ideal for small business located in good traffic area, good storage space, plus 2-bedroom suite. Exceptional opportunity for $39,500. Call K. E. DICKSON or V. THOMPSON, 386-1361.
CANADA PERMANENT TRUST

RESTAURANT ENTERTAINMENT
$40,000
Located one mile from City Hall, approx. 3500 sq. ft. building on a huge parking lot. Fully modern kitchen and restaurant equipment. Suitable for expansion to night-club, etc. by imaginative purchaser. Existing business name not included. Irreplaceable at price offered.
BRENT D. EWING
(386-1097)
BAYSHORE REALTY LTD.
388-6424

VENDING IS GOOD BUSINESS!
Excellent Spare Time Income.
Our company is expanding and requires foll or part-time distributors to service New Type high quality vending machines in your area. Routes will be established. No Selling.
Qualifications required: honesty, sincerity, a good car, references, able to spend six to ten hours weekly, cash investment of $1,000-$3,000. Investment secured.
Reply giving your phone number, references and qualifications to:
B. V. DISTRIBUTORS LIMITED
Dept. "A"
1163 Tecumseh Road, East
WINDSOR 20, Ontario.

BE FINANCIALLY INDEPENDENT
Well-established food franchise business in downtown Victoria doing a thriving trade. An excellent opportunity for you to get into the business yourself and acquire high returns on investment. Asking price $19,500 is the value of the equipment alone. Can be bought with $10,000 down. JEFF CHALK OR LARRY WAGNER, 386-3231, Block Bros. Realty Ltd.

XXXXXXXXXX
X BOULTBEE X
X SWEET X
X Realty X
X Ltd. X
X X
X
Yorkshire Trust Affiliate
737 Fort 388-5561
OFFERS
1—9 suites — lower Fairfield. $15,000 D.P. $78,000 F.P.
2—Fairfield Waterfront 4plex — F.P. $45,000 existing financing $18,000 at 6⅛%, payments $150 P.M.
3—Gorge Area Motel. 10 units plus grocery store. $20,000 D.P. F.P. $129,000.
4—City Restaurant Business, $60,000 — good terms. Real Estate $75,000 — low D.P.
5—City Machine Shop. $80,000 with very easy terms takes all.
6—3-bedroom house on double corner commercial lot. F.P. $35,000 — terms available.
For any further information on the above please contact Jon Davis or Bud O'Connor, 388-5561 anytime.

MOTEL
VANCOUVER ISLAND
$20,000 NET PROFIT
20 first-class units, TV, radio, phones, etc., (some kitchen). 3-bedroom quarters for owners, wall to wall throughout. Over 800 sq. ft. in the office (room for small coffee shop). Built and designed for minimum upkeep. On main highway near Victoria, near new operation. Near schools, shopping, etc. Full price $190,000 with $50,000 down. Our best buy ever!
ALSO
A 6-suite apartment, all 2-bedroom, 1½ baths, over $10,000 per year steady revenue, 1000 sq. ft. each unit; available at small additional down payment and price. The above for sale by the owner contractor. Fly, don't drive, to see this!!
Contact Bernie L. Knelson, c/o Nanaimo Realty Co. Ltd., Box 518, Nanaimo, B.C., or phone 754-2311 or eves. 758-5566.

BE FIRST WITH
A.
B.
C.
A. BERNARD & CO. LTD.
655 Fort St. 384-9335

FAIRFIELD REST HOME
One of the finest rest homes in Victoria. Choice location, beautifully maintained inside and out. A superlative building with beautiful gardens. Accommodation for 14 guests with approval for two additional guests. Price includes furniture and fixtures with exception of owners personal chattels. Financial statement available to interested parties. Excellent terms available at price of
$135,000
Mr. W. E. (Wil) WILSON
384-9335 477-4328 Res.

VANCOUVER ISLAND
GROC., GAS, HOME
Highly successful grocery store-service station combination near the coast on central Vancouver Island. Located on busy highway in growing area. 1970 gross income over $118,000. Property includes Approx. one acre with park-like creek frontage and 1200 square feet of modern living accommodation. Reasonably priced at $65,000 plus inventory. Owner will consider some terms. BR-45. Call Mr. Goard Eves. 248-6963.
R. THWAITES AGENCIES LTD.
Established 1912
Parksville, B.C.,
Ph. 248-3229

COFFEE SHOP
NICE HOURS
Thriving, small cafe located downtown with low overhead. Additional income from trouble-free concession. Ideal business for couple or single. $19,750.
DIRK OKKER
478-4501 Evenings
Swinerton, Stewart Clark Ltd.
385-2481

SUBURBAN GROCERY
A well established business on a busy highway seven miles from downtown Victoria. Premises provide excellent 3-bdrm. accommodation for the owners and the store is fully equipped with modern freezer cases. OOM heat, etc. For appointment to view call: 479-1667 (Office or 479-6648 (Res.) BILL ANDERSON, J. H. Whittome and Co. Ltd., Royal Oak Branch.

MARINA
At Cowichan Bay. Revenue from grocery store, confections, tackle, bait, souvenirs, hardware, moorage, 5 boat houses, marine ways, gas oil and diesel. Modern, 2-bedroom suite plus one other. Mechanical repair shop. Dry land storage, marine ways. Price $116,000.
GEORGE McWILLIAM
Island Pacific Realty 388-6231

JUBILEE DUPLEX
Two self-contained units with separate entrances, full basement. Nice high location — good terms. Asking only $19,500. Hurry and call.
ELSIE O'BRIEN
488-4401 anytime
SHIRLEY PHILPS' HOMEFINDERS LTD.

HOW MANY TIMES
have you said "If I'd been smart I would have bought property when land was cheap;" well here is your opportunity again. Two city lots, 50x120 (Wilkinson-Interurban area), $3,300 each. Call Glen McGregor, 385-2458, Res. 477-3675, Byron Price and Associates Ltd.

FAIRFIELD HARDWARE STORE
No competition, steady business, owner retiring, long lease. Business, equipment trade name and stock included. Purchase of building optional. $43,100. FRED RAUCH, 383-5827, 386-3231. Block Bros. Realty Ltd.

FAMILY BUSINESS
A real opportunity for a family to build up this business which has contracts with great potential, a large home and acreage in the country.
$25,000 Cash Required
PAT MUSTERS, 385-3435
P. R. Brown and Sons Ltd.

INVESTMENT
Yields approx. 18% now and will increase yearly. Office Warehouse Bldg. $64,000. Approx. $35,000 to handle. Call Glen McGregor, 385-2458, Res. 477-3675, Byron Price and Associates Ltd.

BOARDING HOUSE
Best revenue in town. Offers on $59,000. Lease to own possible. F. CRAIG 383-1671. Block Bros. Realty Ltd. 386-3231.

GROCERY STORE, SMALL living quarters. Suit couple. Good equipment. Owner will deal easy. Drive out and see. 1602 Joan St., Crofton.

ESTABLISHED USED CAR dealer desires silent or working partner with $10,000. Please phone 384-6713 or 382-9065.

COMMERCIAL POSSIBILITIES! 3½ acres, 925 ft. main highway frontage. Malahat summit. Lease. 477-2104.

ONE OF THE BEST CORNER grocery stores in town. Owner has other interests. Phone 385-8411 after 7.

7 ACRES—MOTEL TRAILER DEVELOPMENT QUALICUM BEACH
This property is suited for creative development into permanent revenue. Presently consists of 24 self-contained units and 10 trailer hook-ups. Parklike land, with river frontage and very close to beach, golf course and village. This is a challenge and well worth the price of $99,500 with terms. Contact Ken Caufield, c/o Nanaimo Realty Co. Ltd., Box 518, Nanaimo, B.C. or phone 754-2311 or Eves. 754-5414.

WORLD FAMOUS FISHING
626 feet on ocean and some frontage on Hwy. 19, just out of Campbell River, 6 acres approximately, 4-unit motel, 51 trailer pads plus modern 4-room home, 5 boats and motors, boathouse, track and equipment for launching boats, 100x150 for shore rights. Financial statement. Maps at listing broker. All this on good terms at only $198,000. For moare information on this listing, call or write FRED BERGMAN, Mayfair Realty Ltd., 3153 Douglas St., Victoria, B.C. Phone 386-2955.

HOTEL
BEER PARLOUR
25 rooms plus living quarters. Parlour seats 80. Interior town. Full price $85,000. Trades considered. $25,000 down payment. Balance $550 per month. Call
LEN LeDOUX
385-9765 or 382-9852
Charman Pacific Realty Ltd.

DRIVE-IN RESTAURANT
WITH LIVING QUARTERS
Situated close to Butchart Gardens. Large, paved parking area with room for expansion. 2 gas pumps, care and take-out window. Price of $53,500 includes land, buildings, equipment and business furnishings. To view please call—
W. H. SOUTHWARD or JIM WEST
PEMBERTON, HOLMES LTD.
384-8126

GOLDEN OPPORTUNITY
Just the opportunity for the smart buyer — comfortable 2-bedroom bungalow in top shape plus operating confectionery store that will provide comfortable living for owner-operator — Priced reasonable at $29,500 — for further information and appointment to view call:
384-8126 GORDON PAGE 477-8058
PEMBERTON HOLMES LTD.

DRIVE-IN RESTAURANT
IN CAMPBELL RIVER
This shows an excellent return with a good potential to be increased. Choice location with lots of parking and car hop service. Statements available. Contact Bob Clarke at Block Bros. Realty, 936 Island Highway, Campbell River, B.C. Phone 287-8391 office or Res. 287-6022.

HUGE PROFITS!
Be financially independent by owning and operating your own ice making and distributing business. There is 90% or more profit in selling bagged Polar Chips Ice. Top locations and financing available. Out of town inquiries also invited.
For complete information
POLAR CHIPS SALES LTD.
Victoria Press Box 119

ONE OPERATOR
BEAUTY SALON
Well established business in convenient area. Good monthly return. Asking $1200.00 with low down payment. Call 388-6231.
ANNE DUGGAN
PETER BARDON
Island Pacific Realty Ltd.

GOLDEN OPPORTUNITY
for man and wife operation in this centrally located Fish and Chips take-out service plus seating room for 56 clients. Asking $14,500. BEN PARENT of NEWSTEAD REALTY LTD. 382-817 or 382-5219.

FOR SALE BY OWNER. COIN Laundry business, building and adjoining lot, in main shopping area. Box 864, Chemainus, B.C.

GROCERY STORES FOR ENT or sale. Excellent terms available. 383-9131.

241 BUSINESS OPPORTUNITIES WANTED

MY CLIENT IS INTERESTED IN PURCHASING a business, preferably city centre, must be established and show good return on investment up to $80,000 cash. All replies confidential. BOB PAUL 478-2477, Block Bros. Realty, 386-3231.

244 REVENUE PROPERTY

DUPLEX
OAKLANDS AREA
ONLY $28,900
First time offered. Completely remodelled TWO BEDROOM, full basement stucco home, featuring a lovely living room, fireplace and OAK FLOORS, large modern electric cabinet kitchen, dining area, 4-pce. colored bath. OOM heat and extra room in the basement. PLUS — ONE-YEAR-OLD 680 sq. ft. one-bedroom deluxe separate self-contained suite (ground level). All electric heat, w-w carpet. A DANDY unit for the homeowner with additional income. Clear title, full price only $28,900. EXCLUSIVE LISTING with Don Munro, 386-3585. Metropolitan Realty Ltd.

$44,800
DELUXE DUPLEX
Completed in 1970. Never a vacancy in the $200 plus bracket. Prime rental area in Esquimalt, close to all school levels and shopping. Private sundecks, large living room with fireplaces, three bedrooms, wall-to-wall carpet, avacado appliances and drapes included. Further basement development potential.
BRENT D. EWING
386-1097
BAYSHORE REALTY LTD.
388-6424

NEW 26 SUITE APARTMENT BLOCK — VICTORIA
Unique location near the Ocean in Esquimalt; built on solid rock. Water views from even the main floor. Sauna Room, recreation room and all the other extras one expects to find in a larger building. Above average returns on asking price of only $299,000! Low down payment possible. We invite comparisons.
BRENT D. EWING
(386-1097)
BAYSHORE REALTY LTD.
388-6424

ESQUIMALT
DANDY DUPLEX
Situated on just over ½ acre of well treed land, this side by side duplex well merits your consideration. Well off the road, quietness reigns supreme. Two bedrooms on each side, the owner's side has an extra in the basement. Both sides with living rooms and fireplaces, separate dining rooms. Sparkling bright on each side. This you should see. Very well priced to sell at $37,900. Dial 386-2955, anytime, ask for JOHN MOLYARD. Mayfair Realty Ltd.

QUALITY SxS DUPLEX
NR. SAXE PT. PARK
This exciting duplex offers a fine home and excellent income. Only 2-years-old and built with the best of materials and care, this is an excellent buy at only $43,900. To view please call —
LARRY M. BROOKS
384-8126 or 478-2918
PEMBERTON, HOLMES LTD.

WANT REVENUE?
MODERN DUPLEX
NETS 10¾%
8 years old with over 1200 sq. ft. each floor — 6 rooms up — 4 rooms down. Vendor pays heat and water only — excellent rental area in Esquimalt showing a reserve after mortgage and other expenses of approx. $1500 per annum. Priced at $33,500. To view call
BILL HORAN 477-1287
BILL BATES 658-8666
385-7761 ANYTIME
D. F. Hanley Agencies Ltd.

MINIMUM OF PROBLEMS! NO RISK! EXCELLENT RETURN! TAX SHELTER!
Are the above qualities what you are looking for in an investment? Did you ever consider revenue property? It's worth a phone call! No obligation, no pressure, just friendly information.
JOHN E. THOMSON 388-4294
D. F. Hanley Agencies Ltd.
Shakespeare Street Office

SEVEN SUITES
Cash in on this seven suiter, fully furnished and very clean. Electric main entrance, 200 amp. new wiring, fire alarm system. Cooper plumbing, new shake. Gross income of $8,600 per year. No vacancies and maintenance is practically nil. Well situated in good quiet area. Call me for this fabulous buy at a very moderate price of $43,700. BEN PARENT of NEWSTEAD REALTY LTD. 382-8117 or 382-5219.

1181 YATES ST.
4 self-contained suites — apartment zoning, gross rents $400 per month. Asking $24,900 with terms.
1259 JOHNSON ST.
3 self-contained suites — gross rents $305 per month. Asking $22,500 (low down payment).
Drive by then phone for viewing REG SCHUMAKER 385-7761 ANYTIME.
D. F. Hanley Agencies Ltd.

SIDE BY SIDE
DUPLEX
On quiet street near Jubilee Hospital. One side including self-contained basement suite, rents $210 monthly. Owner's side has rec. room in basement. 2 oil furnaces, 2 drive-in garages, plus carport. 2 sundecks. Immaculate inside and out. PRICE $38,800. Terms. C. U. SINDEN, Town and Country Realty Ltd., 382-7276.

LAMPSTON ST. REVENUE
Each side includes 3 bedrooms, living room, electric kitchen, 4-pce. vanity bath. Room for development in basmt. Finished rec. room in one side. Built 1961. Present revenue $330 per month. Asking $37,500, with $15,000 down. Vendor will carry balance on agreement for sale. F. COLOMBIN 386-3231, 385-3033. Block Bros. Realty.

3.56 ACRES PLUS 3 COTTAGES
AT $36,500
Here is an excellent opportunity to purchase view acreage with cottage revenues carrying the costs. Sited in the Albert Head area within a proposed development scheme. Easily financed.
479-1667 Brian J. Brown 34 hrs.
J. H. Whittome and Co. Ltd.
Royal Oak Branch

ESQUIMALT DUPLEX
REDUCED TO $26,900
SxS 2-bedroom stucco units — both handy to arena, plaza and bus. Already financed — small mortgage or equity trades considered.
TED BOWDEN—479-1479
NATIONAL TRUST CO., 386-2961

COMMERCIAL BUILDING: IN AN area that is redeveloping very quickly. This building is older but in top condition and producing over 11% on investment. Terms can be arranged on an asking price of $106,000. To view phone G. L. Lloyd at 479-4105 or 477-1841. Block Bros.

REVENUE
INCOME $4,900 YEAR
Excellent well-kept revenue property. Eight light housekeeping units, fully furnished. Choice Fairfield location close to town. Price $29,900, terms. Phone—
C. H. HOLLAND REAL ESTATE
620 VIEW, 385-0824 OR 592-0619

DOWNTOWN COMMERCIAL
2½ years old. 10% plus return on $160,000 asking price. For information call Mr. R. de Montigny, 382-9111.

COLONY REALTY
ESQUIMALT, 6-SUITE BLOCK, electric heat, five 1-bdrm. suites, one 2-bdrm. Grossing $6100. Tenant pays own heat, utilities and cablevision. Parking, laundry. $53,000. 598-4184.

17 SUITES. EXCELLENT location. No vacancies. 8-year-old modern stucco apartment block. Gross revenue over $26,000 yearly. $55,000 down. Terms. Principals only. 386-8126.

APARTMENT SITE
Approx. 42,000 sq. ft. James Bay near waterfront and park. Call Glen McGregor 385-2458. Res. 477-3675. Byron Price and Associates Ltd.

19 SUITES
Central location. Newly constructed. Contact R. Quigg, 477-1731. O.K. Rentals.

PARK—TRIPLEX, SPACIOUS home and income, $40,000. Owner 382-6397.

245 REVENUE PROPERTIES WANTED

PRIVATE BUYER
DUPLEX WITH EXTRA PLUMBing in basement, or up to 6 suites. New or old but must be good property and location. 384-1044.

GOOD DUPLEX OR REVENUE for my clear title house and cash. No agents. 592-3446.

247 COMMERCIAL OR INDUSTRIAL PROPERTIES

LANGFORD— VALUABLE commercially zoned property, 2/3 of an acre on Millstream by Goldstream Avenue. 365' road frontage. Modern 2-year-old block building 3400 square feet, consisting of office showroom and work area. Plus a modernized older home with 3 bedrooms, automatic oil heat, etc. Complete price $60,000 way below replacement cost.
RON McDONALD, 386-2111
Montreal Trust

CONCRETE BLOCK BUILDING
$47,900
Two years old, 3,600 sq. feet strategically located. 20 ft. high, reinforced for second floor. Heavy duty wiring, ideal for any light industrial operation. Trades invited. FREDDY STARKE, 388-6231 or 384-9633. Island Pacific Realty.

ZONED LIGHT INDUSTRIAL
9,600 square ft. plus older, 2-bedroom, full basement home. Burnside. $27,000.
F. C. HULLY REAL ESTATE
620 View, 386-6552, 592-3920

250 HOUSES FOR SALE

2 VICTORIA OFFICES
WE TRADE HOMES
BLOCK BROS. REALTORS
1800 BLANSHARD — 386-3231

BEAUTIFUL BUNGALOW
$19,500
—Immaculate white siding exterior.
—Handy location.
—Lovely modern kitchen.
—Living room with wall-to-wall.
—Fireplace, utility room.
—Two good-sized bedrooms.
—Basement.
MR. FRAN NEILL, 386-3231, 479-3946.

MOUNT DOUG PARK
Retired? This is the home for you. Clean, quiet, close to shops. Modern, 2-bedroom, full bsmt. sundeck off dining room. Extra room down. Main floor and wall-to-wall. Worth your time to see. $25,500. JAY ROGERS 386-3231, 477-4569.

MAYFAIR CHARMER
Neat, compact, clean, extra bedrooms in bsmt. 2 on main floor. On well-manicured street. Close to bus and 2 large shopping centres. Excellent for retireds. Asking $16,650. Vendor will carry balance. F. COLOMBIN, 385-3033. Block Bros. Realty, 386-3231.

SPLIT-LEVEL SPECIAL
2 bedrooms plus sundeck with seaview on upper level. Comfortable LR and DR. Spacious very modern kitchen, 4-piece bath. Large rec. room in basement. View of Brentwood Bay. Low asking price $23,900. Try $5,000 down. BOB LINDSAY, 388-7407, 386-3231.

CAN YOU PAINT and DO A BIT OF FIX UP?
Then you can have a spacious 5-bedroom home with full basement, OOM heat, new copper plumbing and wiring. Its close to schools, shops and bus. $21,000. D. B. TAYLOR, 386-3231, 598-4158.

FINLAYSON $24,900
3 bedrooms (11 yrs old) large lot (50x217.5). Extremely well constructed. Full basement. Quiet area. Garden has vegetables, fruit trees, and raspberries. Good financing. LEN SADLER 386-8676, 386-3231.

MARDON HOMES LTD.
New high-quality homes on your lot or one supplied by us from only $14,900. Please phone Bruce 592-0995.

N
A
T
I
O
N
A
L
TRUST CO. LTD.

2 LOCATIONS TO SERVE YOU

HILLSIDE SHOPPING CENTRE

CALLING THE DOCTOR
OAK BAY
SPECTACULAR
INTERESTING HOME
MAGNIFICENT VIEW
SEA, OLYMPICS, CITY
ACHIEVEMENT in home design best describes this spacious and gracious home with a MULTITUDE of features for pleasant living. Complete PRIVACY. This home reflects the highest QUALITY throughout and is in immaculate CONDITION. Perfectly designed for a FAMILY who wishes a home with ample accommodation and WELL PLANNED for great COMFORT and EASY CARE. The living room offers a fabulous UNOBSTRUCTED view exceptionally pleasant ATMOSPHERE which radiates hospitality. Beamed CEDAR decking ceiling magnifies this already SPACIOUS room. A SPLENDID dining room with plenty of space for FAMILY gathering and a LOVELY VIEW for you and your guests to enjoy. Exceptionally WELL PLANNED 14x20 kitchen, a real SHOWPLACE with all possible CONVENIENCES, natural beauty, CUSTOM BUILT cabinets, gleaming counter top area, spotless sink with GARBURATOR, anti-slip floor covering, LARGE windows offering a SPECTACULAR VIEW, THREE bathrooms, four bedrooms — magnificent VIEW from master, totally separated from other three. BEAUTIFULLY panelled DEN with door leading to secluded PATIO where the man of the house can have complete QUIETNESS and PRIVACY. A RECREATION room that inspires GRACIOUSNESS and COMFORT, with its RED BRICK fireplace, numerous BOOKSHELVES, pleasant VIEW from picture window. Bar and cabinets plus door leading to patio. No neighbors in the back — only BEAUTY OF NATURE, pheasants and quails. MOST INTERESTING home, built to last and DESIGNED to please.
W. G. MOORE
Res. 658-8681 Off. 386-2961
$56,500

NEAR UNIVERSITY
GORDON HEAD
SEAVIEW
NICE TREED LOT
4 BEDROOMS
2 BATHROOMS
RECREATION ROOM
LARGE KITCHEN WITH
BUILT-IN APPLIANCES
EXCELLENT FINANCING
$35,500
W. G. MOORE
Off: 386-2961 Res: 658-8681

DESIGNED TO PLEASE
Spectacular home with beauty and graciousness. Ideal for retired couple or single person who is artistically minded and who cares for comfort and quality. A home of distinction. Large living room which radiates hospitality. Superb kitchen with built-in appliances. Extra large master bedroom — one of a kind. Artistically designed den, where one can enjoy a good book. Large sundeck for outdoor entertaining.
$48,850
W. G. MOORE
Off. 386-2961 Res. 658-8681

FAMILY HOME!
(plus)
SPANNING VIEW OF BAY
—Two year old custom built.
—4 bedrooms.
—Large living room.
—Separate dining room.
—De luxe kitchen with eating area.
—Two fireplaces.
—Rec room and games room.
—Double car port.
—Large landscaped lot.
Must be viewed — excellent quality and market value. $41,900. Call:
SYL SHUMKA
386-2961 ANYTIME

IMMEDIATE OCCUPANCY
OAK BAY-LANSDOWNE
Owner leaving for Interior within next few days and must sell at a sacrifice Three bedroom bungalow in a desirable area. High basement, nice fireplace fully fenced lot, fruit trees. Close to everything. Reduced to $26,900. Call:
JUNE HOUGHTON
Off. 386-2961 Res. 385-8105

DOWNTOWN
1280 DOUGLAS

IDEAL RETIREMENT
CONVENIENT LOCATION
ONLY $21,700
Cosy two-bedroom bungalow in well serviced area of Esquimalt. Living room with fireplace, dining room, cabinet electric kitchen with eating area. Four-piece vanity bathroom, full basement. Drive-in garage. Excellent condition throughout. Terms.
DON CLARK
OFF. 388-5451 Res. 477-8076

HIGH QUADRA
Over ½ acre park-like grounds, APARTMENT ZONED. Minutes to downtown. Seven room home. Living room with cathedral ceiling, dining room, kitchen, den, four-piece bathroom and master bedroom. Two bedrooms up. Large rec. room in ground level basement. OUTSTANDING HOLDING PROPERTY so close in. Price $45,000. To view call:
R. (Des) DESJARDINS
Off. 388-5451 Res. 385-8925

RETIREMENT HOME
Close to shopping and transportation, this two-year-old two-bedroom residence is built with comfort and economy in mind. The modern kitchen includes all conveniences. Wall-to-wall carpet in living and bedrooms. Oil fired hot water heating system. All this for only:
$23,900
With a low down payment. For details, contact:
JOHN A. RELLING
Off. 388-5451 Res. 477-6101

EST. 1933
B
O
O
BOORMAN
M
A
N
INVESTMENT CO. LTD.

IT'S A GREAT DAY FOR BUYING A HOME

OPEN HOUSE
ROCKLAND AREA
MONDAY and WEDNESDAY
2.30 P.M. to 8.30 P.M.
1267 Revercomb Place
Modern bungalow wih full basement, ideal for a family. Three bedrooms (room for a fourth bedroom in the full basement), rumpus room with fireplace, eating area in the kitchen. Separate dining room. Large level lot on a quiet cul-de-sac. Excellent financing.
ASKING $30,500
386-7521 MRS. J. CROSS 658-8674

SUPERIOR HOME
SUPERIOR VIEW
A beautifully maintained home with a wide seaview. Large living room with feature panelled wall, dining room with access to an attractive sundeck. Three bedrooms, two bathrooms and finished rec room. Large basement area for storage and workshop. Double carport. An attractive buy at
$36,000
386-7521 ERIC GRAHAM 656-4489

SAANICH
VIEW PROPERTY
Modern, two bedroom home, over 1200 sq. ft. designed to take advantage of a magnificent view across Saanich Peninsula to Haro Strait. In-line living and dining room, 13.5x36'. Kitchen with built-in range and separate utility area. A minimum care lot of many mature trees and shrubs, which provides privacy and beauty. New quality wall-to-wall carpeting over good oak floors which can be easily kept clean with the built-in vacuum.
TERMS OR CASH
$32,900
ROBERT J. MIKITKA
386-7521 477-5373

COLWOOD LAKE
Another lovely new A and B home is nearing completion. These homes are outstanding in value and decor for the price of $26,900. Ask me about it!
PHIL SIMPSON 386-7521

MOUNT TOLMIE
RICHMOND AREA
1372 sq. ft. 12-year-old, no basement bungalow, living room with fireplace, dining room has sliding doors opening to beautiful secluded patio garden. Three bedrooms (en-suite master bedroom) plus small multi purpose room and attached carport
PRICE $25,950
STAN CORNISH 386-7521 anytime or Res. 592-6079.

LANGFORD
$20,900
3 bedroom, no-step bungalow, 2-years-old. Fridge, stove, washer and dryer included. To view call, D. Hoegl.
386-7521 or 652-2541

BEAUTIFUL FAIRFIELD
NEW LOCATION
OWNERS TRANSFERRED
You'll feel at home as soon as you enter this beautifully kept three-bedroom bungalow with Wall-to-Wall carpeting in the through hall and open basement stairway, large living-dining rooms, family kitchen with large sundeck off, exceptional vanity bathroom, full high basement, Rec. Room with fireplace, two-piece bathroom and garage.
PRICE $34,500
To View
STAN CORNISH — 386-7521 anytime or res. 592-6079
1111 Government St.

2 VICTORIA OFFICES
WE TRADE HOMES
BLOCK BROS. REALTORS
OPEN 9-9 AND ALL DAY SATURDAY
477-1841
3636 SHELBOURNE

BARGAIN HUNTERS
I mean it. 3 BRs, Living room has nice fireplace. Large kitchen (range included), oil heated. A warm, cosy home. Large lot, 9 fruit trees, raspberries, sep. garage and work shop. Must be sold. Asking $15,900. Call Jamie MacGregor, 477-8165 or office. Good deal here.

NORTH OAK BAY
Easy living in luxury surroundings. A 2-Bdrm. home, fireplace in the living rm with w-w carpeting of real quality. Family-size kitchen, large utility room and the garden is in lawns and shrubs with 9 full bearing fruit trees. For the small family it couldn't be more desirable. Early possession if necessary for only $19,400.
George Argyle Anne Lawley
385-4769

HANDYMAN'S SPECIAL
Paint putty and buy this 2 bdrm. full basement home with 2 bdrm cottage at rear of property which rents for $80 p.m. and you'll own the most affordable accommodation in town. For further information call Roger Lucas, 592-2159, 477-1841.

DRIVE BY
945 ORONO—LANGFORD
OWNER TRANSFERRED
A really nice family home, full basement, lots of room for further development. New shake roof plus many more extras. Good-sized lot, close to schools, low taxes. Priced to fit your budget.
BETTY SILVER
or KAY GOODER
477-1841

BUILDING LOT PROBLEMS?
Here you get a lot close in plus another lot with a comfortable 2 BR home on it for the interim period. Try your offer at an asking price of $18,000. Annemarie Bolender, 477-8653 or 477-1841.

VIEWS—VIEWS—VIEWS
ALMOST WATERFRONT
NEW HOME DE LUXE
EXECUTIVE RESIDENCE
CHOICE GORDON HEAD AREA
This stone stucco and wood exterior combined with yards and yards of window and glass doors literally brings in the breathtaking sea views like a zoom camera. A family home of 3 (could be 6 bedrooms), 3 bathrooms, 2 fireplaces, huge family room, huge all weather sun deck, is reduced to $54,900, all reasonable offers welcomed, call S. W. Clendinneng. 477-1841.

ABSOLUTELY MAGNIFICENT
To swim in this luxurious 33-ft. pool surrounded by beautiful Gary oaks, high on 1 acre of land which gives you a beautiful view of city and the Olympic mountains. This comfortable 3-bedroom executive home is on a quiet cul-de-sac, with secluded country setting, yet only minutes from every major shopping centre. It also has a perfect in-law suite with easy entrance. Lovely rockery with minimum gardening. Must sell. Couple transferred. At once call Olive Ker, 592-4450, 477-1841.

INSPECT ANYTIME
MUST BE SOLD
Owner transferred out of town. Less than 5 years old. Three-bedroom, split-level home. Raised corner fireplace. Deep lot. In Gordon Hd. Try your offer and down payment. Realtors and of clients welcome. Mr. Sivertsen, City Brokerage, 386-3547.

250 HOUSES FOR SALE

"HOMEFINDERS"
3085 SHELBOURNE ST.

BEAT THE HEAT
$19,500

Now a 3-bdrm. family home, large, bright kitchen with double stainless steel sink, den. Basement wired for washer and dryer AND filtered swimming pool in the back yard! To view please call anytime.
FRANCES TANNER
388-4401, 382-0567

BURNSIDE TILLICUM
TRY YOUR OFFER
Lovely 2-bedroom home with 2 rooms developed in the basement. Fireplace in living rm. Large eating area in kitchen. THIS HOUSE MUST BE SOLD. Asking $22,500.
PAT BARBER
388-4401 ANYTIME

HOUSE PLUS LOT
SHELBOURNE AREA
$24,500
Possible re-zoning for apt. site in future. Large family home with five bedrooms, living, dining room, also full basement. House can be bought separately for $18,990. Call anytime
CAROLYNNE PERRY
388-4401, 383-0595

$14,500
VIEW OF GORGE
Two-bedroom home. Would make excellent starter. Good financing. Call anytime
CAROLYNNE PERRY
388-4401, 383-0595

ONLY $15,900
Cute 2-bedroom stucco bungalow, living rm with fireplace, cosy kitchen, large utility rm. OOM heating. Tool shed
NEW LISTING
VERA FRIEDRICH
388-4401, 598-2610

TOP VALUE $21,500
See this roomy family home for yourself. Four bedrooms, den with fireplace, large kitchen L-shaped living room and dining area; basement wired for washer and dryer. Close to all amenities. These are only some of the features! To view please call any time
FRANCES TANNER
388-4401, 382-0567

NORTH OAK BAY
NEW LISTING, $48,400
This beautiful home is on the market for the first time. Situated on Avondale off Henderson
- Large living room with corner fireplace, new wall-to-wall carpet
- Dining room with wall-to-wall and sliding glass doors to patio
- Family-sized kitchen with built-ins and views over secluded gardens
- Three good bedrooms, master wall-to-wall
- Large family room with fireplace and extra bedroom or storage space

It's a dream house in a choice location. View by appointment with
CAROLYN WELDON
388-4401, 598-1480

MUST BE SOLD!
OAK BAY $26,200
This neat and compact bungalow must be sold this week!
- Attractive living room with FP
- 2 bedrooms on main plus 1 in basement
- Separate dining room
- Family size kitchen with eating area
- Nice back yard secluson and bus at the door

Low down payment to existing financing — MAKE AN OFFER!
MONA FLEMING
388-4401, 592-3537

PRICED TO SELL!
IT WON'T LAST
A neat house with 2 BR on the main floor and a self contained suite in the basement (complete with tub). Use it for the inlaws, it's like two houses 2 steps to the bus and right in the heart of Victoria. Call now, it won't last! Make an offer on the asking price of $23,900
STAN CRAIG
388-4401, 652-3063

VIEW ROYAL, $19,500
Lovely secluded bedroom full basement home. Living room with fireplace. Dining area off kitchen. For details on excellent financing call
LIZ BOSSERT
388-4401, 479-4572

DRIVE BY 538 SUMAS
Centrally located next to schools and play park, no transportation problems. 4 bedroom (2 on the main, 2 plus sewing rm up). Living rm and dining rms in line. Full basement with new automatic oil furnace. Good solid home needs redecorating. Call
LIZ BOSSERT
388-4401, 479-4572

REDUCED $2,000
FANTASTIC VALUE!
Plenty of enjoyable living in this 6-yr-old beauty. 3 BR. Large LR and L dining room. OPEN staircase to full high basement just waiting to be developed. Situated in Colwood on a busy street, but on a large lot. REAL VALUE here at $22,900
TERRY EDEN
388-4401, 479-1528

MOVING MADE EASY!
New listing close in! Recently redecorated inside and out this 2 bdrm full basement home is awaiting your inspection. Near new living rm rug, all drapes, fridge, stove, washer, dryer included. $23,500. Adeline Nichol 388-4401

KER AND STEPHENSON
LIMITED
680 Broughton Street
Across from Eaton's Carpark
385-3411, DAY or NIGHT

PRIVATE SALE
Revenue property, 3 bedrooms main floor, legal bachelor suite, own entrance, in ground-level basement. Good-sized lot, secluded back yard, house recently painted, new gutters and downspouts. Price $26,900. 384-7762 evenings or drive by 730 Bowlsby Place

BY OWNER, LEAVING country. Must sell. Modern 2-year-old 4-bedroom home, en suite plumbing. Large rec. room, study room. Located near Racquet Club $32,900 or offers. Large 8% mortgage. Principals only. 477-5503 after 6 p.m.

ESQUIMALT, TWO-BEDROOM home, living, dining in line, good eating area in kitchen, high half concrete basement. OOM heat. Fenced lot. $16,000. Call BEN PARENT o NEWSTEAD REALTY LTD. 382-8117 or 382-5219.

EXCELLENT FAMILY HOME, 4 bedrooms, 1 full bath and 2 half baths. Includes all appliances, carpet. Situated on 1-3 acre lot in brand new Gordon Head neighborhood. Priced to sell at $37,900. Phone 592-2218 for appointment to view

ROSE HILL AGENCIES LTD.
Real Estate and Insurance
908 Hillside Ave. 388-5178

UNIQUE, INTERESTING, SECLUDED cottage, needs new owner with imagination. 658-8584

D. F. Hanley Agencies Ltd.
Shakespeare St. Office
3021 Shakespeare St.
388-4294

DON'T READ ON—IF
You don't like privacy, or being surrounded by a forest of majestic firs. If you don't like a feeling of individuality then this spacious and imaginative 3-bedroom home is not for you. The rock hearth fireplace will appeal to you only if you like the feeling of warmth and security as well flickering beauty on a cold winter night.
Outrageously priced at $29,750
388-4294 Jerry-Lee Allen 656-3161

—D.F.H.—

TREMENDOUS ACCOMMODATION
In this older 3-bedroom, full basement home in the Quadra-Hillside area. This home has been up-dated with new wiring, alum. windows and furnace. All rooms are very large, and affords good value at $18,900
TRY YOUR DOWN PAYMENT, NO MATTER HOW BIG OR SMALL
KEN or SUE WARKE
382-2302 388-4294 385-7761

—D.F.H.—

WANT EMILY CARR FOR A NEIGHBOR?
Here's your chance. This lovely older home has a fantastic amount of living space. A great family home, all the rooms are large. There's 5 BR's, LR, DR, 2½ baths and a possible 3-rm. suite upstairs. Great location — walk the two blocks to Beacon Hill Park or visit the Carr House next door. Super, super financing to the end price of $29,500. Call for details
JIM TYLER
388-4294 (24 Hrs.)

—D.F.H.—

$24,900
IN AN ENGLISH COUNTRY GARDEN
Sits a delightful artist's retreat. 2 BR, wall-to-wall living room with fireplace opening onto a VERANDAH overlooking the sea.
PHIL WARREN 388-4294

—D.F.H.—

HERE'S PROOF BARGAINS DO EXIST
A great family home in the Gorge with 2 or 3 br accommodation, it features a full bsmt and development potential upstairs. Over 1,100 sq ft on smaller easy-care lot. This home is in very good condition. Wall-to-wall in LR and DR, unique fireplace. Yes, bargains do exist. Asking ONLY $17,900
JIM TYLER
388-4294 (24 Hrs.)

D.F.H.

SETTLE IN LAKE HILL
Virtually new builder's own home near elementary, junior and senior high schools. Family oriented with 3 bedrooms plus large family room area with fireplace coupled with second bathroom. Mum's sure to like this bright step saver kitchen with sundeck off. Loads of parking for dad's boat, trailer or whatever. A good place to settle. Priced to sell, $25,900. Call Fred Campbell 388-4294 anytime.

D.F.H.

GORDON HEAD U-VIC AREA
$30,500
Move in before the school term starts, enjoy a better than new home in Victoria's finest district. Almost 1200 ft on the main floor with a further 500 developed downstairs including a fourth bedroom, bath and rec room. Bright, bright living and dining rooms with fireplace and entrance to large sundeck, fully landscaped, carport and asphalt driveway, only $30,500 with terms. Call TOMMY WILSON at D.F.H.
TOMMY WILSON
388-4294 385-6240

—D.F.H.—

PRICE REDUCED
NOW $24,900
IN THE CENTRAL PARK AREA
Beautiful gardens. Fine old home in excellent condition. See the large kitchen and butler's pantry. The living and dining rooms will delight you with their beamed ceilings, many built-ins including window seats. This house has had only 2 owners and has been loved all its 60 years.
For appointments to view please call
LEWIS SUTTON, 388-4294

D.F.H.

BROWN BROS. ON BLANSHARD
385-8771 ANYTIME

QUIET DEAD END STREET
WITH LOVELY VIEWS
Asking $26,900
For prior viewing call Lee Pearce 385-8771 ANYTIME

SEEN EVERYTHING
Wait until you see this excellent value in a modern but comfortable 2 bedroom home in desirable Gonzales area. Hardwood floors, extra high basement with fireplace, on a large treed lot. $26,500. Call K. OELKER 385-8771 (ANYTIME)

QUEENSWOOD
7% MORTGAGE
Lovely spacious home situated on over ½ acre of treed property in a quiet secluded setting. Home consists of through hall plan, 15'x18½' living room and dining room with French doors opening on to large secluded patio with barbecue. 2 bedrooms, convenient cab kitchen with utility room off den, plumbed and wired, 4-pce vanity bathroom, oil HA heating, close to bus, shopping centre, school and beach. 7% mortgage offered at $32,900. For prior inspection call Doug Lawson, 385-8771 (ANYTIME)

BRAND NEW HUCKER HOMES
All 1½ baths, 3 BRs, large living rooms with FPs, dining rooms, sundecks, full development basements, dream kitchens.
1. Just three left in Central Saanich
$27,900-$29,900
2. Just seven left in Colwood.
At $24,900
For information to view and on financing. Call J. B. YOUNG 383-4124 or 658-8594 Anytime.
Park Pacific Investments Ltd.

COLWOOD
3332 PAINTER ROAD
3-Bedroom, full basement home on quarter acre treed lot, close to all schools. Vacant and redecorated. $24,900. Call 478-1974 to view.

1 OWNER STUCCO BUNGALOW, 2 bedrooms, full basement, oil-o-matic, drive in garage. 479-5782.

NORTH BAY & CIRCLE
ASSOCIATES LTD.
1314 Quadra St. 385-2458

THE VERY BEST!
3 large bedrooms, 16x10 electric cabinet kitchen with built-in oven and range. Spacious living room, raised hearth, Italian marble faced fireplace. Adjoining guest-size dining room. Sliding glass doors leading to a large sundeck. Something different in a rumpus room plus extra fireplace. Double plumbed. Gardeners paradise, plus green house. You owe it to yourself to view this immaculate modern home. Asking $32,500. Jack Rodger 385-2458.

STADACONA PARK
1607 STANLEY AVE.
A LOT OF LIVING — AT LOW PRICE OF $19,900 — 2 bedrooms plus one in developed basement, large living and all dining room, oak floors, kitchen-breakfast area, utility room, full high basement with rec. room and kitchen set up for in-laws. Call Ted Chartres 385-2458, Res. 385-5508.

SIDNEY SPECIAL
Could your fixed limited income do with a little booster to keep up with inflation? Then let me show you how easily you can develop a little apartment for added income when you buy this attractive 2-bedroom retirement home near the new Senior Citizens' Centre. Attractively landscaped. Large lot, $19,500. Don Bacon 385-2458.

BID ON ONE OF THE GRAB-BUYS!
BY GLADYCE
$19,500—OAK BAY—LONESOME FOR CHILDREN — close to school and Willows Beach — Living room — separate dining room — electric kitchen — 3 bedrooms plus 2 more in full basement — OOM heat — a real bargain!

$20,000 FIRM — MINI TUDOR — OAK BAY — full basement — 2-bedroom home in lovely area. You'll fall in love with this one!

$25,500 — REDUCED $2,000 — IMMACULATE — MODERN — 3-bedroom — full basement — almost complete suite — only 14 years old — views and seclusion — must be sacrificed!

$YOUR $BID — OVER THE TREETOPS — 3 bedrooms — recreation room — vibrant and alive with colorful shag carpeting.

$27,900 — NEW — WHITE FLOOR-TO-CEILING FIREPLACE plus 2nd fireplace in rumpus — gorgeous carpeting — city — on sewer.

$YOU $BID — ANOTHER NEW ONE — 3 bedrooms, en suite — sundeck — 2 fireplaces — city — on sewer

$21,500 — TRI-LEVEL DUPLEX — excellent rentals — city — so secluded a drive-by is impossible!

$37,300 — DUPLEX FOR THE LUXURY MINDED — OAK BAY NORTH — 5 rooms each side — fireplaces — carports — splendid grounds

$17,700 — FOR THE OPEN-EYED INVESTOR — 2 excellent houses on 2 lots — 16,700 sq. ft. — strategic location Shelbourne-Hillside

$7,900 — OAK BAY LOT — close to Eastdowne — suitable for a ranch style home

$11,500 — CITY LOT HIGH IN THE SKY — on sewer

$55,800 — 24.5 ACRES OF PARADISE — Brentwood — level land plus seaviews — trees and beauty. A must sell!

$83,000 — CONTRACTOR'S SPECIAL — can be subdivided — Ocean views!

CALL ME ANYTIME AND PLACE YOUR LUCKY BID!
GLADYCE McLURE
385-2458 or 592-7123

ISLAND HOMES LTD.
2504 Douglas St., 386-7545

COLWOOD RANCHER
2 BEDROOMS
A real dandy, no bsmt home on the beautifully treed lot. Living rm with fireplace, in-line dining rm. Step-saver cabinet electric kitchen, plbd for auto washer and dryer, 4-pce. pembroke bath, oil-o-matic heat and only 7 years old. Attached carport with storage and workshop. Only $19,900 with terms. Ph Morris Lund 386-7545

ROCKLAND AVENUE
4 BDRMS and DEN
Executive home on quiet cul-de-sac. Spacious liv. rm with fireplace. The formal din. rm, breakfast rm, kitchen with auto dishwasher and master bedrm all overlook secluded back lawn and a delightfully wooded area. Recreation rm with fireplace. Ldry rm plbd for auto washer and dryer with lots of storage cabinets, double garage. Vendor transferred. Price reduced to $35,900 for quick sale. Ph. Morris Lund 386-7545

WATERFRONT
A de luxe waterfront home, 12 years old — 1360 sq ft. Huge living room, excellent full high basement. Secluded, easily maintained grounds. $39,500 including a 7½% mortgage. Grant MacFarlane. For prior viewing call 386-7545, res. 386-8093

ESTATE SALE
3860 HARO RD
Vacant possession. Located 2 blks from UVic, 1 blk elementary school in Cadboro Bay. Well designed 3-BR, FULL BASEMENT home. Automatic washer — some furniture will go with the home. Extra FINISHED ROOM in basement. MUST BE SOLD and asking $26,500. Call Ken Jensen, 386-7545.

ESQUIMALT
NEAR QUEEN OF PEACE CHURCH
Modern 3-bedroom home in very good condition. Wall-to-wall carpets in large living room and dining room. Convenient kitchen, high basement. Very large lot with shade trees. Close to schools and shops. Asking $27,400, terms arranged. May accept smaller home as part payment. For further particulars please call LLOYD ELLIS, 658-8222

WATERFRONT
ONLY $28,000
CORDOVA BAY
Three bedrooms, 2 baths, wall-to-wall carpets. Very large living room, convenient kitchen, part basement, oil heat. Alterations required. Good opportunity for handyman. For further information please call Lloyd Ellis, 658-8222

WATERFRONT
IMMEDIATE POSSESSION
WATERFRONT
Panoramic view of sea and islands. Modern beautiful home with large living room, dining area, kitchen, 2 bedrooms, 2 baths, and utility on main floor. Open winding stairs to 2 more bedrooms, bath and rec room on lower floor. Large storage area. Sliding glass doors to patio. Wall-to-wall carpets throughout. Sandy, quiet beach. Large lot, double carport — built 3½ years. Many extras. $57,500 F. P. Terms. To inspect call Lloyd Ellis, 658-8222.

CLOSE IN
Near Town and Country Shopping Centre. 2 bedrooms, stucco bungalow in good condition with in-law suite in high basement. Includes some appliances. Full Price only $21,500 with terms. For further information please call Lloyd Ellis, 658-8222.

GORGE AREA
Remodelled 3-bedroom home with large living room and family-size kitchen. Extra bedroom in basement. Oil heat. Asking $19,200 full price. Terms arranged. Lloyd Ellis. 658-8222.

FLORENCE LAKE
BY OWNER—WATERFRONT
$19,500
3 Bedrooms, living, dining, kitchen with breakfast nook. Laundry room, garage, workshop. On lot, approximately 75x650. Needs landscaping. Drive by 1016 Brock Avenue, or phone 478-5919. Open House Sunday, 11 a.m.-5 p.m.

WHITTOME'S

"ROYAL OAK BRANCH"
4526 West Saanich Rd., 479-1667

3.56 ACRES PLUS
3 COTTAGES AT $36,500
Here is an excellent opportunity to purchase view acreage with cottage revenues carrying the costs. Sited in the Albert Head area within a proposed development scheme. Easily financed.
479-1667 Brian J. Brown 24 hrs.

$13,000
One Br. house on a lovely treed view lot on Wilkinson Rd. W. Very suitable for single person or young couple intending to build a home in the future on this excellent site.
BRIAN J. BROWN
479-1667 386-1234

SAXE POINT
QUALITY, VALUE
THIS IMMACULATE HOME OFFERS YOU:
1—OVER 2000 SQ. FT. OF FINISHED LIVING AREA.
2—LARGE L.R. WITH FEATURE FIREPLACE.
3—ATTRACTIVE CUSTOM KITCHEN, DINING ROOM IN LINE WITH LIVING ROOM.
4—2 BEDROOMS AND BATH UP — ONE BEDROOM AND BATH DOWN.
—BEAUTIFULLY FINISHED FAMILY ROOM WITH BAR AND FIREPLACE.
6—NICELY LANDSCAPED LOT WITH ADDITIONAL PARKING PAD.
7—IMMEDIATE POSSESSION.
ASKING PRICE $37,900. TO VIEW CALL:
ART LAWRENCE 479-2317
DON ANDERSON 479-1667

NOW SEE THIS
IN
CORDOVA BAY
PANORAMIC SEAVIEWS from interior and wrap-around sundeck. HALF ACRE LOT, easy-care, beautiful shrubbery plus natural wooded splendor. TWO SPACIOUS BEDROOMS, plus one down and room for further development. POST AND BEAM STYLE, expensive polyclad interior finish. Living room, dining room and kitchen take full advantage of the view. EXCITING AND DIFFERENT, in mint condition. NEW ON THE MARKET. Sorry, no subs or drive-bys. $39,900, a realistic market price. TO VIEW CALL — ART LAWRENCE 479-2317 or DON ANDERSON 479-1667.

SUNNY SLOPES
4.65 ACRES
OVERLOOKING
ELK LAKE
Three-bedroom home. Fine holding property, so much potential. This quality property is so close to school. The largest block of view property overlooking Elk Lake. Full price $59,900. Dial CLIFF STRETCH 479-1667 or Res 592-3969

POSSIBLE VLA, ½ ACRE
Here is a terrific opportunity to own a modern 3-BR, full basement home, situated on a ½ acre lot possibly VLA. Large sundeck off kitchen with beautiful mountain view and landscaped with pretty trees and shrubs. Asking price $29,900.
DON ROURKE
479-6730 RES. OFF. 479-1667

ROOM TO SPARE
$21,900 FIRM
This lovely older home in James Bay has been updated where required without detracting from its original charm. 9x17 entrance hall leads to gracious liv. room and den, each with fireplace. Luxurious wall-to-wall carpet in hall and liv. room plus 3 of the 4 main floor bedrooms. Modernized kitchen and utility room. Additional bedroom area upstairs. Full bsmt with OOM heating and 40 gal. hot water. R-3 highrise zoning makes this property above average value. See this exclusive listing today by phoning
479-1667 or 479-6648
BILL ANDERSON

DRIVE BY
638 VANALMAN AVE.
View the exterior of this lovely Northridge home but do not disturb owners. 1250 sq ft of superior plaster construction comprising 14x19 liv rm with beautiful Sandstone fireplace and Teak feature wall. Family size din rm and cabinets to spare in the kitchen. 3 spacious bedrooms and full bsmt with rec rm and 3-pce bath. Fenced, landscaped lot on sewer with curbs and modern street lighting. Outstanding value at $28,900
479-1667 OR 479-6648
BILL ANDERSON

LONG, LOW RANCHER
Only 3 years old, this 3-bedrm home (master 4-pce en suite) boasts 2 floor-to-ceiling fireplaces, the one being in the cosy family room off the sparkling kitchen, 2½ baths, wall-to-wall carpet in liv. room, halls and bedrooms. 122 BTU OOM heating plus oil fired hot water, double drive-in garage. All this and more on almost ½ acre lot in beautiful Broadmead. Offers considered on the asking price of $42,900
BILL ANDERSON
479-1667 or 479-6648

BARGAIN DAYS!!
NEW, LARGE, SMART
MUST BE SOLD NOW!!
1419 McKENZIE
On a LARGE SEWERED LOT, UNDERGROUND wiring. Nicely TREED, is this tremendous BUY with 1325 sq ft on main floor, THREE BIG bedrooms (15x15 master bedrm, en suite). Completely separate dining room, large kitchen with HUGE SUNDECK, 40 Ft. REC ROOM and EXTRA BATHROOM roughed in. Lovely STONEWORK on front of bldg and fireplace. LAWNS just going in. BEST FINANCING AVAILABLE. SEE IT TODAY, then call me to VIEW. Was $36,500, down to $34,500. OPEN TO OFFERS and financing

ANOTHER BARGAIN!
SIDNEY
SEWERED, TREED
JUST IN TIME TO PICK CARPET COLORS
CORNER LAPWING and SHARPLES RD
This 1200 sq ft DANDY has practically everything the above mentioned property has, just SLIGHTLY smaller, and no stonework. Otherwise the above one will adequately describe it. BUT the PRICE is JUST $24,500, and could not be built at this price again. We'll consider ALL FINANCING and IMMEDIATE OCCUPANCY!

To VIEW the above two NEW, BEAUTIFUL HOMES, Call ANYTIME;
JOHN BISHOP OF WHITTOME'S
479-1667 — 24 Hours
RES. 656-2308

J. H. Whittome and Co. Ltd.

LOW DOWN PAYMENT
4150 BIRTLES
3 BEDROOMS
AUGUST 1 OCCUPANCY
This full basement drive-in garaged home has been truly looked after and is a very good value at $23,500. We also have a low down payment owner participation program on homes to be built. Many customers have built their homes on much less than $800 down. We also consider trades. August Construction, 384-1711 or 478-1983. Sunday calls, 479-4509

CHARMAN PACIFIC
REALTY LTD.
608 Broughton St.
385-9765

IF YOU NEED TO BE CLOSE TO TOWN
AND WANT TWO OR THREE BEDROOMS — BRAND NEW — THEY ARE HARD TO FIND! I OFFER JUST SUCH A HOME:
White stucco — attractive trim. Full size fireplace — corner style fireplace in R.I. rumpus room. Fully carpeted — quality shag. Really snappy kitchen. Vanity bathroom with provision for complete 2nd. Carport — blacktop drive.
THIS MOST COLORFUL QUALITY HOME IS AVAILABLE NOW FOR ONLY $26,800 WITH LOTS OF FINANCING. PLEASE CALL ME. DON ROBERTSON, 385-9765.

NOT TOO OFTEN
SOUGHT AFTER FAIRFIELD LOCATION. 16 YEAR WHITE STUCCO BUNGALOW WITH DRIVE-IN GARAGE, SUNDECK. NICE YARD. TWIN SIZED BEDROOMS. PARTIALLY DEVELOPED DOWNSTAIRS. FOR ONLY $23,500 — WITH 8% — $150 P.I. TERMS. THIS IS A NEW EXCLUSIVE LISTING. COURTESY TO ALL AGENTS. DON ROBERTSON, 385-9765.

VLA
EXECUTIVE
FAMILY HOME
LOVELY SEAVIEWS
ABSOLUTELY A MUST SEE IS THIS CUSTOM BUILT, 5 YEAR YOUNG, AND MOST ATTRACTIVE 4-BEDROOM HOME LOCATED IN A ½ ACRE LOT THAT OFFERS UNSURPASSED SEAVIEWS. IT IS JUST 13 MILES FROM CITY CENTRE. MANY MANY EXTRAS HERE, WITH ALMOST 1,400 SQ FT ON THE MAIN FLOOR, AND FEATURING A 24x15 FT. LIVING ROOM WITH FLOOR TO CEILING FIREPLACE, A 12x11.6 DINING ROOM, AND THE 10x10 ELECTRIC CABINET KITCHEN HAS A 9x9.6 DINING NOOK. 2 FEATURED BATHROOMS, WRAP-AROUND BALCONY AND SUNDECK. DOUBLE GARAGE AND HAND-SPLIT SHAKE ROOF. BE SURE TO SEE THIS LOVELY HOME, IT'S LOVE AT FIRST SIGHT. PRESENTLY VLA, BUT EXCELLENT FINANCING IS AVAILABLE, AND GOOD TERMS CAN BE ARRANGED AT THE PRICE OF $39,500. CALL
L. MARSHALL
385-9765, ANYTIME

NEW LISTING
637 BEACH DRIVE
OAK BAY — BY THE SEA
4 BEDROOMS
DRAWING ROOM
2½ BATHROOMS
AT ATTRACTIVE ENGLISH TUDOR STYLE HOME WITH FABULOUS SEA AND MOUNTAIN VIEWS FROM ALL WINDOWS. A FEW YARDS FROM GOLF COURSE. LARGE BREAKFAST ROOM WITH SLIDING DOORS TO SUNDECK. OIL HOT WATER HEATING. OAK FLOORS. 1½ STOREYS OFFERING MORE THAN 2,000 SQUARE FEET OF VERY ATTRACTIVE FAMILY LIVING IN A CHOICE LOCATION!
$55,000
TERMS AVAILABLE
YET ANOTHER EXCELLENT LISTING OFFERED BY
ERIC CHARMAN
385-9765

NEWSTEAD
REALTY
LTD.
JUNCTION CENTRE
1637 FORT STREET 382-8117

TATTERSAL
VACANT
Move right in after viewing this lovely 2-Bdrm home — garage, heavy wiring, basement, auto oil heating — has been newly decorated throughout
Full Price $17,500
For further information or to view phone
RON SEDGER
382-8117 or 479-3673

NEWSTEAD REALTY LTD

OAK BAY BORDER
Newly listed, a beautiful and charming older 4-bedroom home in absolutely mint condition. Grand entrance, with large dining room and interconnecting living room, kitchen with built-ins and family eating area, new wall-to-wall carpeting and drapes, full basement, separate garage. Fruit trees
Full Price $24,500
To view or for further information please phone
RON SEDGER
382-8117 or 479-3673

NEWSTEAD REALTY LTD.

OFF THE AVENUE
A bit of Spanish decor in and out, high location with fabulous views, seclusion among oak trees. Four bedrooms, living rm with fireplace, beautiful oak floors. Asking $31,500. Call
BEN PARENT
382-8117 or 382-5219

NEWSTEAD REALTY LTD

CADBORO BAY
COTTAGE
3 BLKS. TO SEA
17 years old, this one-bedroom, white cottage is a dream. Priced to sell at $17,900. No drive-bys
MRS. V. ROBERTS
382-8117 or 592-2171

NEWSTEAD REALTY LTD

DIRECT FROM
ENGINEERED HOMES
SIDNEY
2-bedroom home with split-level entrance way. Situated on a cul-de-sac on sewered lot and payed streets. Only $20,950 full price. Large NHA mortgage. Possession Oct. 1st.

GORDON HEAD
Featuring 8¾% NHA mortgages, offering prestige location, custom designed homes, L-shaped living room and dining room, 1½ baths, full basements, carports and serviced lots. Full price starting at $29,975. Payments $202.91 P.I. $4,977 cash to one NHA mortgage. You may choose your own color decor.
Phone Kelly Nemeth, 477-4641
Lou Salon, 383-2625
ENGINEERED HOMES
385-6211

OPEN HOUSE, SUN. 2-5
BY OWNER
1015 DAVIE ST.
Immaculate, beautifully landscaped 6-year-old, 3-bedroom home, drastically reduced for estate sale. $28,900 (firm). Full basement, sundeck, feature bathroom, etc. Must be seen to be appreciated. Cash to existing $7500 6¼% C.M.H. Mtge. Principals only please. 598-3176.

LOOKING FOR A BUILDER
477-3081
PINE HOME BUILDERS LTD.

WHYTE AND GOWER
OAK BAY
PROPERTIES LTD.
2227 Oak Bay Avenue
Tel: 592-2407 (anytime)

UPLANDS COLONIAL
6 BEDROOMS
$79,950
This 4 year old home would cost many thousands of dollars more than the asking price to replace today. The attractive exterior will always be in demand in this high Uplands setting. Interior designed for easy housekeeping yet all the space needed for the larger family. Beamed ceilings and massive old brick fireplace are featured in the large family room. Off from the children's entrance there are lots of storage cupboards and a 3 pc mud room. Delightful kitchen with all the built-in equipment. A patio runs across the back of the house and leads to a well landscaped garden with a roughed in for future development for wet weather activity rooms. More formally, the gracious entry hall leads to the large living room with fireplace and a guest-sized Dining room, an ideal arrangement for entertaining. The master Bedroom upstairs has a 5 pc. bathroom and sun-trapped balcony. There are five other bedrooms. Available for occupancy early in September. 8% mortgage available. EXCLUSIVE LISTING — no drive bys please. For appointment to view please call DON WHYTE. 592-2407.

QUEENSWOOD
SEAFRONT
SECLUDED ACRE
A unique property offering seafrontage, including a corner of private Sandy Beach Drive down a tree lined driveway to this Glamorous family home, with its well kept gardens, a breath taking view of Georgia Strait. An exceptionally well built 7 year old home with FOUR BEDROOMS upstairs. Master Bedroom and en-suite bathroom. Three other large bedrooms and a 5 pc. bathroom. Unique entry hall leads to living room — kitchen family room area and to the COVERED HEATED SWIMMING POOL. Family room has a magnificent fireplace and built-in bookshelves. Formal dining room is Guest-sized. Living room is magnificent with its high vaulted ceiling and pannelled walls. If your family enjoys seclusion, beach combing, swimming either in the sea or in a heated indoor swimming pool, then this is definitely your home. Excellent value at $115,000. EXCLUSIVE LISTING. CALL ALEC GOWER OR DON WHYTE 592-2407

ROYAL TRUST
COUNTRY BARGAIN! ANOTHER HOUSE THAT WILL SELL, BECAUSE IT'S PRICED FAIR AND SQUARE. THIS 2 BEDROOM FULL-BASEMENT HOME WITH 100-AMP SERVICE, BUILT IN 1939, HAS A LARGE LOT (11,720 SQ. FT.) FRUIT TREES AND SECLUSION, LOCATED 6 MILES NORTH-EAST FROM THE CENTRE OF VICTORIA. THE COUNTRY ATMOSPHERE MAKES IT IDEAL FOR RETIREMENT LIVING.
FIRM PRICE $20,000
TREVOR MILSTED
385-1171 OR 388-4311

ROCKLAND AREA
TO CLOSE AN ESTATE
FIRST TIME ON THE MARKET. OLDER TYPE TWO STOREY FRAME AND STUCCO DUPLEX SITUATED ON PEMBERTON RD. LARGE BEAUTIFULLY LANDSCAPED LOT WITH PARTIAL SECLUSION. MAIN SUITE WITH 19'x25' 6" LIVING ROOM, 14' 6"x19' DINING ROOM, LARGE KITCHEN, 3 BEDROOMS, 1½ BATHROOMS. SECOND SUITE HAS 5 LARGE ROOMS AND 3-PCE. BATHROOM. FULL BASEMENT, HOT WATER HEATING, SEPARATE GARAGE. PRICE $51,500
A. E. COLES, 388-4311
Evenings 592-3311

THE ROYAL TRUST
CORNER GOVERNMENT and VIEW
MEMBER VICTORIA REAL ESTATE BOARD

JOHNSTON AND CO. LTD
Realtors Appraisers
1306 Broad — 385-2471

NEAR JUBILEE
$19,000
Try $1,500 down. Balance at $150 per month at 9½%. Two bedrooms, kitchen with eating area, living room with fireplace, full basement. Convenient to schools, bus and stores. F. Beamish. 385-2471

LARGE FAMILY HOME
WOODSY LOT
There's lots of living to do and it generally involves a family start here! Spacious living and dining rooms. White stone fireplace and hardwood features. Deluxe kitchen. Crestwood cabinets with interchangeable door panels. Extra storage cabinets, dishwasher. Separate utility room. Two and a half bathrooms. Four bedrooms. Large family room with fireplace. Woodsy lot. More than you expect for $42,900, with terms. Call Simon FLETT 385-2471.

B.C. LAND and
INSURANCE AGENCY
LTD.
Serving B.C. since 1863
922 Government St. 388-5555

TO CLOSE AN ESTATE
JAMES BAY, $15,000
Older 3-bdrm non-basement house. LR and DR. 3-year-old OOM furnace. Zoned apt lot 60x120. 338 St. James St.
384-4962 D. L. Macdonell 385-5595

OAK BAY
Exceptionally good value in this 5-room home. Very tastefully decorated. HW floors, fireplace, beautifully landscaped, and laundry utility on main floor. Drive-in garage and oil HW heat in excellent condition and priced right at $24,900. Call WALLY HELLIESEN 388-5555 anytime

UNDER CONSTRUCTION
CORDOVA BAY
1300 sq ft view Architect design and custom built. Lovely living room and guest-size dining room. Kitchen with ample eating area. 3 bedrooms (master en suite plumbing). Wrap around sundeck. This home offers exceptional value, buy now and choose your own color scheme. Easy financing available. Price $29,900.
Call WALLY HELLIESEN
388-5555 anytime

GARDNER REALTY LTD.
899 FORT STREET
385-7721

VACANT!
MUST BE SOLD!!
WHITE STUCCO
FULL BASEMENT
$22,900
Bright spacious 2-bedroom home with third bedroom in extra high basement. Range and fridge included. Driveway to back yard.
385-7721 CLIFF SALMOND 477-3626

LANGFORD
2823 KNOTTY PINE ROAD
13-yr.-old, 4-room bungalow. Large living room, pembroke bathroom, 2 bedrooms, basement. In good condition. Taxes after grant only $16 a year. Drive by and if interested call my agent. Full price $19,900. Open to offers.
385-7721 HAROLD WARE 598-4358
MAURICE BARLTROP
385-7721 592-7490

S. S. C.
SWINERTON,
STEWART CLARK, LTD.
1318 Blanshard Street
385-2481

BUY YOURSELF
A SMILE!
ONLY $27,900
Mother will smile when she sees this spacious, easy to keep, stucco split level home featuring cheery entry foyer, LR with corner FP and doors to rear patio, company size dining room, convenience-packed kitchen and family room, 3 large bedrooms, 4-pce vanity bath PLUS roughed-in rec. rm, bathrooms and utility in basement. Father will smile at the easy to maintain grounds AND the 6¼% mortg. and the ease of purchase. Call NOW for an INSPECTION OF HAPPINESS!
ED JUPP
385-2481 Res. 592-1019

LOW
DOWN PAYMENT
3 BEDROOMS
FOR STARTERS
Kick the rent habit by inspecting this clean and neat no-step stucco home with thru hall, LR, 3 good bedrooms, electric kitchen with dining area, 3-pce bath, new OOM heating. Situated on OAK BAY BORDER on a 53x116 ft. lot with fruit trees and sep. garage.
PRICE $15,950
ED JUPP, 385-2481

DON'T MISS
THIS CHOICE
Close in location, custom built spacious rancher, LR — fp. DR. panelled. (built-ins) 5 star spacious kitchen — 3 good bedrooms, one panelled — 4-pce bath. Large rec room with FP. Workshop. 2-pce toilet — garage. Quick possession. $38,500.
Call R. COX, 385-2481

4 BEDROOMS
QUIET AND
CONVENIENT
NOT MUCH CASH?
A home of character. Well built and kept 7 room semi-bungalow with basement featuring large LIV rm with fireplace, nice kitchen with large family room off and 4 nice cheery bedrooms. Double garage. A real winner. Excellent terms. Only $22,500.
DIRK OKKER
478-4501 Evenings
KEN WALTERS
385-2481 Anytime

VLA
NEARLY ½ ACRE
ROCKLAND WAY
ATTENTION VETERANS
Here is your opportunity to purchase a lovely modern 1260 sq. ft. Residence located well back from the road and just 1½ miles from city centre featuring 18x15 living rm with sandstone fireplace and Shining Oak Floors. Separate 14x11 Family Dining rm. Very large cheery kitchen with dining area (Stove Included). Sparkling 4-pce vanity bathroom. Full Basement. Auto Oil Heat. Full Price
$30,900
DICK JAMES 385-2481

ESQUIMALT
MAGNIFICENT
SEA VIEWS
OLD WORLD CHARMER
JUST 50'
FROM THE SEA
Lovely older residence, over 1400 sq. ft. overlooking the ocean featuring your SEAVIEW 18x14 living room with fireplace, sunporch and secluded SEAVIEW FAMILY-size dining room, modern 2-pce. POWDER ROOM. MODERN Bright mahogany kitchen with diswasher and roomy breakfast area. The upper floor comprises 3 nice bedrooms (2 SEAVIEW) 3-pce bathroom "Double Decker" basement with utility room, oodles of storage space, auto oil heat, etc. Act quickly on this terrific family residence and become an "ARMCHAIR ADMIRAL"
Full Price 33,900
DICK JAMES 385-2481

REDUCED $1,000
OAK BAY BORDER
OLD WORLD CHARMER
3 LARGE BDRMS
If you are the type that doesn't like the newer "SQUARE BOXES" and are looking for a home with "CHARACTER" this may be the one. It features lovely combined living and dining rm with fireplace — sparkling 4-pce vanity bathroom — Modern electric kitchen, auto oil heat. All new wiring. This 1300 sq ft residence is in mint condition at a Full Price of $20,900
DICK JAMES 385-2481

SOUTH OAK BAY
CHARACTER HOME
HOT WATER OIL HEAT
FULL HIGH BSMT
WITH EXTRA ROOM
and PLUMBING
NEW WIRING
COPPER PIPING
SEPARATE GARAGE
Spacious family home, adaptable for some revenue or in-law accommodation. Pleasant entrance and thru hall, cosy den with FP, charming LR with FP Bay window and beamed ceiling. Guest Dining room, with FP and beamed ceiling. Electric kitchen with dishwasher and eating area. VERY LARGE BEDROOM (could be two), full coloured bathroom. Upstairs 2 double and 1 single bedrm. Sewing area and full bathroom. INSPECTION OF THIS EXCLUSIVE LISTING IS A MUST. For further particulars and appointment to view please phone MISS COURTNALL 385-2481 or 598-3964

FOR SALE BY OWNER LARGE de luxe 4-bedroom, 1½ bath home. Cathedral entrance, sundeck. Professional rumpus room. Glen Manor Park, Colwood. Asking price $27,500. Mortgage $13,000, $121 PIT. Will exchange for home within 4-mile circle. 478-3147

INVESTORS
SYNDICATE
REALTY LIMITED
(Formerly Clarke and Walake Realty Ltd.)
620 BROUGHTON 386-7721
Across from Eaton's Car Park

SOUTH OAK BAY
Just listed, this charming Cape Cod home, located close to Village and short walk to waterfront. Good sized LR with FP, separate dining room with built-in maple buffet, lovely kitchen with nice nook. Upstairs — 2 immaculate bedrooms with wall-to-wall carpets. Rumpus room in full basement. Hot water heating. It is a spotless and beautiful home.
$27,900
For further information and appt. to view call Leo Pigert, 386-7721 anytime.

HANDYMAN'S SPECIAL
$18,850
OAK BAY BORDER. 3-bdrm. family home. Full bsmt. Solid construction, but in need of redecorating throughout. To view phone Mrs. Wallace, 386-7721 anytime.

I HAVE 6 NEW LISTINGS, ALL immaculate, seclusion and trees, 2-5 bedrooms, sea views, etc. from $19,900 to $69,900. Which would you like? Call 592-1768, Lorraine Ziegler. J. H. Whittome and Co. Ltd.

3-BEDROOM HOME, AUTOmatic oil heat, all appliances, wall-to-wall carpets and drapes. Principals only. Phone 656-3542.

MAYFAIR
REALTY
LTD.
WOODWARD'S MAYFAIR CENTRE
3153 Douglas St. 386-2955

BURNSIDE WEST
SOMETHING SPECIAL
BRAND SPANKING NEW!
This home now nearing completion — should be seen by the home buyer. Of split level design, it has an exterior of broken rock, siding and stucco. Featuring a lovely floor-to-ceiling fireplace of rock in this large living room. Separate dining room. Three bedrooms, wall-to-wall throughout. Full bath, plus en suite plumbing. Large double drive-in garage with roughed-in rumpus room. Priced well at $33,900. Call 386-2955 anytime, ask for JOHN MOLYARD.

SIDNEY
QUIET, WATERVIEW
Lovely post and beam home in semi-secluded area. View from dining room and kitchen. 2 bedrooms and laundry area on main floor. Full basement, offered at $25,900. Call ROMA NICOLL, 386-2955.

NEW HOME
(1-MILE CIRCLE)
Nearly completed, 2 bedrooms on main plus one fininhed in full basement. Could even be duplexed. Full price $24,900 with terms. R. FROST 386-2955 or 383-4047 (res.).

DUNCAN
A real beauty. Near hospital. 2 or 3 bedrooms. Living room, dining room, den. W-W carpeting. Beautifully appointed, and a swimming pool at no extra charge. 1,200 square feet of splendor on a large well-landscaped lot. Only $22,900. Full price with a reasonable down payment. Hurry for this one. Call LOU BLOOMFIELD, 386-2955 or 477-4312 for details. Must be sold quickly.

2 NEW HOMES
BEST BUY!
YOU COMPARE
Beautiful 3 bedrooms, full basement, large lot. W-W carpet throughout, with shag in living room. Early possession on this quality home being offered at $22,900. R. FROST 386-2955 or res. 383-4047.

QUADRA-LAKE HILL
Two-bedroom full-basement home with drive-in garage. Real nice corner lot, wall-to-wall in living room, fireplace etc. Asking $21,500 — good CMHC. RAY FROST, 386-2955, res. 383-4047.

EAST SOOKE LAND
40 acres of treed property. Secluded and private yet on a paved road with hydro and tremendous view. Four lots subdivided but with no buildings. Drive out East Sooke Road and see this beautiful hideaway. For further information please call J. W. SCOTT, 386-2955 or res. 479-6087.

GLANFORD NEW
READY OCT. 1
Featuring
- 3 bedrooms
- Floor-to-ceiling fireplace
- Broadloom throughout
- Full basement with drive-in garage
- On sewer
- Curbed street

Trade equity in your home or lot, or try low, low down payment. Please call GEORGE WALL, 386-2955 or 478-5681.

BROADVIEW PROPERTIES
1039 Johnson St.
384-8001

GORGE
$14,900
EXCELLENT CMHC MTGE OF APPROX $7,000 AT ONLY 7% INT AND MONTHLY PAYMENTS OF $78.00 P.I.T. CAN BE ASSUMED ON THIS COMPACT TWO-BEDROOM HOME WITH GOOD LOT WITH MANY FRUIT TREES.
FOR FURTHER INFORMATION AND APTS TO VIEW CALL BILL PALFREY 384-8001.

2963 SCOTT ST
$21,900
Older renovated 2-storey full basement w-w carpeted 4-bedroom home on corner lot, elect. kitchn, spacious living and dining room, copper piping, on sewer, 1 blk to Hillside. To view call J. Maybie, 384-8001

A RARE FIND!
COMPLETELY SECLUDED 100x165 FT. PROPERTY IN OAK BAY'S MOST SELECT AREA. A VERY LARGE HOME WITH UNLIMITED POSSIBILITIES! 5 BEDROOMS, 5 SETS OF PLUMBING, LIVING ROOM, DEN — DINING AREA — KITCHEN AND VERY LARGE ENTRANCE HALL WITH POWDER ROOM — EXTENSIVELY RENOVATED AND CLOSE TO OAK BAY GOLF COURSE. OFFERED AT ONLY $42,750. FOR QUICK SALE PHONE MRS. F. MAUGER 598-5062 or 384-8001

GOLFERS SPECIAL!
COLWOOD LAKE
ESTATES
This magnificent 1350 sq ft 2 year-old home featuring attached double garage, shake roof, sundeck, oak floors, fully developed high basement, immaculate condition, spacious well-tended grounds, is on the market for only $33,750. Call Palfrey. 384-8001. Courtesy to all agents

PARK-LIKE SETTING
PLUS SEA AND MOUNTAIN VIEW, LIVING ROOM WITH FEATURE ROCK WALL FIREPLACE, DINING ROOM WITH SPACIOUS SUNDECK OFF BRIGHT KITCHEN WITH EATING AREA, 3 BEDROOMS. MASTER ENSUITE. FULL 8 FT HIGH BASEMENT WITH FINISHED 4TH BEDROOMS. RI FOR EXTRA PLUMBING. A GOOD BUY AT $33,900.
PALFREY or McILROY 384-8001

! TOP THIS !
ONLY $24,900 (FIRM)
COLWOOD
A brand new 3-bedroom Hucker home, 1½ bathrooms, full basement. Large kitchen with eating area plus large separate dining room. Paved driveway and sidewalk. Low down payment.
BILL NESBITT
383-4124
MIKE RUDDY
PARK PACIFIC
INVESTMENTS LTD.

MT. TOLMIE AREA
2 OR 4 BEDROOMS
CHOICE LOCATION
Attractive and solidly built stucco bungalow features wide thru hall, 18x14 LR with fireplace, 12x9 dinette, electric kitchen, 4-pce. bath, 2 large bedrooms with walk-in closets and 2 more bedrooms in full, high basement. Situated on a choice garden lot with many fruit trees and shrubs. Vacant. Immediate possession.
PRICE $23,500
ED JUPP
Swinerton, Stewart Clark Ltd.

BY OWNER. FAIRFIELD. Large 4 bedroom home, den, living room, dining room, full basement, oil heat. $22,900. 382-7647.

W. J. LINDSAY ROYAL OAK CENTRE
479-7111 LTD.

OAK BAY — EXCLUSIVE
$48,400
This fabulous, newly listed, one-owner home is settled on over 10,000 sq. ft. of beautifully landscaped property affording lovely seclusion for the immaculately maintained dwelling situated thereon. Check these amenities for the executive and his family. Over 2,200 sq. ft. fully developed, three bedrooms, three bathrooms, new wall-to-wall carpeting in entertainment-sized living, dining, and entrance hall rooms, built-in range, oven, and dishwasher in family-sized kitchen, two beautiful fireplaces, family room, etc., etc. Close to all schools, college, racquet club, and golf course. Just perfect for the growing family. See it now with
TOM DUNCAN
477-2462

EXCLUSIVE
CENTRAL SAANICH
SEAVIEW
Lovely new 3-bedroom home on ½ acre. Quality craftsmanship throughout. Large living room with Roman brick fireplace, separate dining room. Bright, spacious kitchen with eating area. Full basement leaves room for further development. Large sundeck with panoramic view of sea and Olympics. Wall-to-wall throughout.
DWAINE BRIGDEN
652-2800

$16,000 MTGE. AT 6¾%

NEW LISTING—$29,400
AGE 4 — LAKE HILL — ON SEWER — 4 BEDROOMS — 2 BATHROOMS
A very attractive home of special design — built for the present owner. Redecorated 1970 — inside and out.
G. E. BUS RYAN, 479-7111

DRIVE BY 1250 TATTERSAL
LEGAL DUPLEX OR REVENUE OR FABULOUS FAMILY HOME VALUABLE PROPERTY — 81x197
G. E. BUS RYAN, 479-7111

NEW HOME—$27,400
City — Off High Cook St. Wall-to-wall carpeting throughout. Basement roughed-in for bathroom, rec room with fireplace and bedroom
G. E. BUS RYAN, 479-7111

WEEKEND SELECTION
3-bdrm. renovated home overlooking Cowichan Bay. $22,900
EXCELLENT FINANCING
With reasonable down payment, 2-bdrm house with full basement. $23,900

3 RESTAURANTS
Colwood-Langford area. Price range $6,900 - $21,000
AL PETERS, 478-5992

JAH JAH JAH JAH
JAH JAH JAH JAH

J. A. HENDERSON
REALTY LTD.,
385-9741, ANYTIME
WE BUY, SELL AND TRADE

GORDON HEAD
4291 TORQUAY
Immaculate 7-yr.-old family home on .53 acres, entirely shrubbed plus lawns and fruit trees. 14x17 living room with raised hearth fireplace, separate dining room, 12x14 family room with sliding glass doors to 22x22 secluded sundeck. 2 bedrooms and 4-pce bath. Large cabinet electric kitchen with separate eating area 9x8 utility room next to kitchen. Basement fully finished — 2 bedrooms, 20x11 rumpus room, 3-pce bath and workshop. Hand split shake roof. Handy to schools, bus and shopping. Available on good terms. Priced at $49,500. Call anytime
BOB GIBSON
385-9741 658-5153

SOOKE HOME
Modern home situated on 2 acres with view of fields, Juan de Fuca Straits and Olympics beyond. Barn can handle four horses. House is split level. 3 bedrooms, large living room on view with fireplace. L dining room, cabinet electric kitchen. Family room off entrance hall, as 4th bedroom or office. Priced for quick sale at $32,900. Good terms. Call anytime
BOB GIBSON
385-9741 658-5153

POPULAR GORGE
EASY FINANCING
Charming 2-bedroom home completely renovated. W-W shag throughout L.R. with fireplace, separate dining area, 4-pce. modern bathroom, playroom or 3rd bedroom, recent roof, furnace, hot water tank, heavy wiring. 55'x184' lot. Expensive alcan siding. Vendor will hold full balance. Asking price $22,500
BOB GIBSON
385-9741 658-5153

SEAVIEW
ESQUIMALT LAGOON
Seclusion and view. 3-bedroom home, full basement with partially finished recreation room with sliding doors to private patio. Terms available, asking $28,900.
WILLIAM ROGERS
385-9741 652-1891

JUBILEE $12,700
Cozy no-step retirement or starter in this convenient area. Electric kitchen, living room has fireplace. Good size bedroom and space for extra room if required. New carport, excellent lot with fruit trees. Close to bus and shops. Terms or cash offer. Mrs. Webb, Res. 477-3095 or 385-2471, Johnston and Co. Ltd.

850 ROCKHEIGHTS AVE
Terrific view, 3 bedrooms, 1½ baths, sundeck, wall-to-wall shag carpet, fireplace to ceiling. $33,500. 384-9521

PRIVATE
5½-acre Mini Ranch
Lovely Cordova Bay. All seaview. Beautiful 3-bedroom home, modern barn and corral. Must see to appreciate. 658-8183.

SIDNEY, MODERN, WARM, well-built, 2-bedroom, electric heat. Carport, laundry room, work shop. On sewer, low taxes, close to stores. Owner 656-2273.

SIDNEY
Cosy 2-bedroom cottage, electric heat, wall-to wall, beautiful well-kept lot, 1 block from Beacon Avenue; stove, fridge, dryer included. $15,900. 479-4804.

NEW DUPLEX $1000
Down. Good ocean view. 3-bedroom, wall-to-wall carpet, hot water heat. Osborne Sales and Service Ltd., 386-7891

SQDN. LDR. CLARENCE GOODE
Thanks those who enquired. Property on Bowker Ave. at St. Ann has been disposed of. 592-4001

PRIVATE. NICE 12-YEAR country home. Fine garden, OOM, retired or small family. Asking $16,500. 478-5336.

$900 DOWN, 3-BEDROOM BUNgalow, 1 year old, double garage, Burnside West. $216 per month P.I. Phone 946-7100. Delta

250 HOUSES FOR SALE

D. F. Hanley Agencies Ltd.
3293 Douglas St.
Douglas St. Office
385-7761

SIDNEY — SEAVIEW
3 BEDS, FULL BSMT
$22,500, EZ TERMS
If you want a clean comfortable home close to downtown Sidney with extra features of rec. room, sundeck, carport, drive-in garage and back lane entrance — check on this one. Terms can be tailored to suit you, so call me for more details and appointment to view.
JACK CLOVER
385-7761 ANYTIME

—D.F.H.—

10 MILE POINT
WATERFRONT
Imagine yourself sitting on your outdoor patio enjoying the magnificent water views in this well constructed 2 bedroom, no basement home of over 1,220 sq. ft. The extraordinary beautifully landscaped garden with its easy care seclusion (well over $1,000 in shrubs and perennials). This home is built on an 18" concrete slab with radiant oil hot water heating, giving very economical heating costs. Very well priced at $40,000 FIRM PRICE with good terms available. For appointment to view contact
JOHN BARTON
385-7761 (24 HRS.)

—D.F.H.—

NEW ON MARKET
FAMILY HOME
FIVE BEDROOMS
Looking for a family home in a good area, close to shops, schools and bus? Back garden fenced in — 2 bedrooms on main floor with modern kitchen, dining room, fireplace in living room. Two large bedrooms upstairs and one down with large rec. room also with fireplace. An extra 3-pce. bath down. Large laundry room with lots of cupboards. This home is ideal for the growing family. Asking price $28,950. To view please call
BILL BATES 658-8666
BILL HORAN 479-1287
385-7761 ANYTIME

—D.F.H.—

A REAL BUY
Modern 3-BR home in excellent area. Large nicely landscaped lot. Full basement with rec. room. Separate dining room. Urgent sale required. Asking $25,900. For more information contact
JOHN BARTON
385-7751 (24 HRS)

—D.F.H.—

QUESTION!
DO YOU HAVE $400?
DO YOUR QUALIFY FOR THE $2,500 B.C. 2ND?
(B.C. does not pay the 2nd mortgage funds over until you are in residence — are you able to borrow the $2,500 for a short term?)
CAN YOU AFFORD $172.35 PER MONTH? (9¼%, 25 years).
DO YOUR EARNINGS TOTAL $625 PER MONTH?
WELL THEN — Why not own this attractive 2-bedroom, full basement home at a price of $20,900? Call now for further details.
STEVE MOONEY
385-7761 (24 HRS.)

—D.F.H.—

1 MONTH TO SCHOOL
FAMILY HOME
GORDON HEAD
Drive by 4402 Columbia (end of Hawthorne off Majestic) — 1644 sq. ft., 4-BR, 12-year-old rancher — L-shaped LR-DR with corner fireplace — family kit. — separate wired and plumbed laundry — attractive rec. room — Asking $21,900 with good terms to qualified purchaser. To view please call
BILL HORAN 477-1287
BILL BATES 658-8666
385-7761 ANYTIME

—D.F.H.—

HANDYMAN OPPORTUNITY
DRIVE BY
3966 Douglas St. — Small 1-BR house on 68'x175' lot. Recently damaged by fire and requires moderate repair to make livable. Asking $8,600. Please call
BILL BATES 658-8666
BILL HORAN 477-1287
385-7761 ANYTIME

—D.F.H.—

LOW
DOWN PAYMENT
4 BEDROOMS
Beautiful, immaculate full basement, Tudor home on lush treed grounds in a terrific area. Close to schools, parks, shops and transportation. 1,500 sq. ft. of extremely pleasant living. Excellent financing! See this fine home right away. Asking $26,900
STEVE MOONEY
or TERRY MANN
385-7761, 24 HRS

—D.F.H.—

ALMOST WATERFRONT
Here's a charming 1,150 sq. ft. 2 bedroom home right on Brentwood Bay that's just perfect for the fisherman and boater. This lovely older style remodeled hideaway is set on secluded grounds separated from the water only by a narrow right of way. Offered now at $24,900.
STEVE MOONEY
385-7761 24 HRS.

—D.F.H.—

THESE HOT DAYS
It would be nice to be sitting in the shade of the lovely trees in this high fenced privated rear garden. A quick trip to the bright kitchen with its large extra eating area is easily made through the charming french doors off the dining room. This spacious area is in line with a pleasant living room with an attractive fireplace. In addition, this very well designed home has 2 good sized bedrooms, a separate utility room and good storage plus a separate garage. The area is very handy to everything. The financing is flexible, could be a low down. Price at $21,900.
STEVE MOONEY
385-7761 24 HRS.

—D.F.H.—

1 — RENT POTENTIAL?
CITY LOCATION
$18,900
This is a large family home, 1½ storey, full basement on a full landscaped lot. Could possibly be duplexed. 4 large bedrooms, 3-pce bath, huge living room and dining room, kitchen with family size eating area. With $2,900 down, the owners will carry a $16,000 first mortgage payable at $152.37 per month including interest at 10% on a 5-year term. 20-year amortization.

—D.F.H.—

PRICE JUST REDUCED
EXECUTIVE SPLIT-LEVEL
CENTRAL AND CONVENIENT
Over 1,200 sq. ft. on main floor plus lower level with 2-pce. bath and most attractive family room with old brick fireplace. The main floor has large LR with old brick fireplace also. Family DR, cabinet kit. — 4-pce. bath — 3 good sized Brs (master, 3-pce. en suite). Lots of parking. Good 8¼% mtge. Price just reduced to $29,900 for quick sale. For appointment to view please call
BILL HORAN, 477-1287
BILL BATES, 656-8666

—D.F.H.—

3—JUBILEE AREA
$17,900
4 large bedrooms in this small 1½-storey, no-basement home. White stucco, green duroid roof, nicely fenced 55x110 grounds that back on a children's park. In an area of well-kept homes, walking distance to busline, shops and schools. Living room, 3-pce. bath, kitchen with eating area, separate utility and storage room. Can be easily financed with a reasonable down payment.

For further information on any of these 3 listings call
TERRY MANN
477-8926 385-77[illegible]

250 HOUSES FOR SALE

XXXXXXXXXXXXXXXXXXXXX

W. J. LINDSAY LTD. ROYAL OAK CENTRE 479-7111

XXXXXXXXXXXXXXXXXXXXX

OAK BAY — EXCLUSIVE $48,400

This fabulous, newly listed, one-owner home is settled on over 10,000 sq. ft. of beautifully landscaped property affording lovely seclusion for the immaculately maintained dwelling situated thereon. Check these amenities for the executive and his family. Over 2,200 sq. ft. fully developed, three bedrooms, three bathrooms, new wall-to-wall carpeting in entertainment-sized living, dining, and entrance hall rooms, built-in range, oven, and dishwasher in family-sized kitchen, two beautiful fireplaces, family room, etc., etc. Close to all schools, college, racquet club, and golf course. Just perfect for the growing family. See it now with

TOM DUNCAN 477-2462

EXCLUSIVE CENTRAL SAANICH SEAVIEW

Lovely new 3-bedroom home on ½ acre. Quality craftsmanship throughout. Large living room with Roman brick fireplace, separate dining room. Bright, spacious kitchen with eating area. Full basement leaves room for further development. Large sundeck with panoramic view of sea and Olympics. Wall-to-wall throughout.

DWAINE BRIGDEN 652-2800

$16,000 MTGE. AT 6¾%

NEW LISTING—$29,400

AGE 4 — LAKE HILL — ON SEWER — 4 BEDROOMS — 2 BATHROOMS

A very attractive home of special design — built for the present owner. Redecorated 1970 — inside and out.

G. E. BUS RYAN, 479-7111

DRIVE BY 1250 TATTERSAL LEGAL DUPLEX OR REVENUE OR FABULOUS FAMILY HOME VALUABLE PROPERTY — 81x197

G. E. BUS RYAN, 479-7111

NEW HOME—$27,400

City — Off High Cook St. Wall-to-wall carpeting throughout. Basement roughed-in for bathroom, rec room with fireplace and bedroom.

G. E. BUS RYAN, 479-7111

WEEKEND SELECTION

3-bdrm. renovated home overlooking Cowichan Bay $22,900

EXCELLENT FINANCING

With reasonable down payment. 2-bdrm. house with full basement. $23,900

3 RESTAURANTS

Colwood-Langford area. Price range $6,900 - $21,000

AL PETERS, 478 5992

JAH JAH JAH JAH
JAH JAH JAH JAH

J. A. HENDERSON REALTY LTD., 385-9741, ANYTIME WE BUY, SELL AND TRADE

GORDON HEAD 4291 TORQUAY

Immaculate 7-yr.-old family home on .53 acres, entirely shrubbed plus lawns and fruit trees. 14x17 living room with raised hearth fireplace, separate dining room. 12x14 family room with sliding glass doors on to 22x22 secluded sundeck. 2 bedrooms and 4-pce bath. Large cabinet electric kitchen with separate eating area. 9x8 utility room next to kitchen. Basement fully finished — 2 bedrooms, 20x11 rumpus room, 3-pce bath and workshop. Hand-split shake roof. Handy to schools, bus and shopping. Available on good terms. Priced at $49,500. Call anytime

BOB GIBSON 385-9741 658-5153

SOOKE HOME

Modern home situated on 2 acres with view of fields, Juan de Fuca Straits and Olympics beyond. Barn can handle four horses. House is split level. 3 bedrooms, large living room on view with fireplace, L dining room, cabinet electric kitchen. Family room off entrance hall, as 4th bedroom or office. Priced for quick sale at $32,900. Good terms. Call anytime

BOB GIBSON 385-9741 658-5153

POPULAR GORGE EASY FINANCING

Charming 2-bedroom home completely renovated. W-W shag throughout. L.R. with fireplace, separate dining area, 4-pce. modern bathroom, playroom or 3rd bedroom, recent roof, furnace, hot water tank, heavy wiring. 55'x184' lot. Expensive alcan siding. Vendor will hold full balance. Asking price $22,500.

BOB GIBSON 385-9741 658-5153

SEAVIEW ESQUIMALT LAGOON

Seclusion and view. 3-bedroom home, full basement with partially finished recreation room with sliding doors to private patio. Terms available, asking $28,900.

WILLIAM ROGERS 385-9741 652-1891

JUBILEE $12,700

Cozy no-step retirement or starter in this convenient area. Electric kitchen, living room has fireplace. Good size bedroom and space for extra room if required. New carport, excellent lot with fruit trees. Close to bus and shops. Terms or cash offer. Mrs. Webb. Res. 477-3095 or 385-2471. Johnston and Co. Ltd.

850 ROCKHEIGHTS AVE

Terrific view. 3 bedrooms, 1½ baths, sundeck, wall-to-wall shag carpet, fireplace to ceiling. $33,500. 384-9521

PRIVATE

5½-acre Mini Ranch

Lovely Cordova Bay. All seaview. Beautiful 3-bedroom home, modern barn and corral. Must see to appreciate. 658-8183.

SIDNEY, MODERN, WARM, well-built, 2-bedroom, electric heat. Carport, laundry room, work shop. On sewer, low taxes, close to stores. Owner 656-2273.

SIDNEY

Cosy 2-bedroom cottage, electric heat, wall to wall, beautiful well-kept lot, 1 block from Beacon Avenue; stove, fridge, dryer included. $15,900. 479-4804.

NEW DUPLEX $1000 Down. Good ocean view. 3-bedroom, wall-to-wall carpet, hot water heat. Osborne Sales and Service Ltd., 386-7891

SQDN. LDR. CLARENCE GOODE

Thanks those who enquired. Property on Bowker Ave. at St. Ann has been disposed of. 592-4001

PRIVATE. NICE 12-YEAR country home. Fine garden, OOM, retired or small family. Asking $16,500. 478-5336.

$900 DOWN, 3-BEDROOM BUNGALOW, 1 year old, double garage, Burnside West. $216 per month P.I. Phone 946-7100. Delta

250 HOUSES FOR SALE

DFH

D. F. Hanley Agencies Ltd. 3293 Douglas St. Douglas St. Office 385-7761

SIDNEY — SEAVIEW 3 BEDS, FULL BSMT $22,500, EZ TERMS

If you want a clean comfortable home close to downtown Sidney with extra features of rec. room, sundeck, carport, drive-in garage and back lane entrance — check on this one. Terms can be tailored to suit you, so call me for more details and appointment to view.

JACK CLOVER 385-7761 ANYTIME

—D.F.H.—

10 MILE POINT WATERFRONT

Imagine yourself sitting on your outdoor patio enjoying the magnificent water views in this well constructed 2 bedroom, no basement home of over 1,220 sq. ft. The extraordinary beautifully landscaped garden with its easy care seclusion (well over $1,000 in shrubs and perennials). This home is built on an 18" concrete slab with radiant oil hot water heating, giving very economical heating costs. Very well priced at $40,000 FIRM PRICE with good terms available. For appointment to view contact

JOHN BARTON 385-7761 (24 HRS.)

—D.F.H.—

NEW ON MARKET FAMILY HOME FIVE BEDROOMS

Looking for a family home in a good area, close to shops, schools and bus? Back garden fenced in — 2 bedrooms on main floor with modern kitchen, dining room, fireplace in living room. Two large bedrooms upstairs and one down with large rec. room also with fireplace. An extra 3-pce. bath down. Large laundry room with lots of cupboards. This home is ideal for the growing family. Asking price $28,950. To view please call

BILL BATES 658-8666 BILL HORAN 479-1287 385-7761 ANYTIME

—D.F.H.—

A REAL BUY

Modern 3-BR home in excellent area. Large nicely landscaped lot. Full basement with rec. room. Separate dining room. Urgent sale required. Asking $25,900. For more information contact

JOHN BARTON 385-7751 (24 HRS)

—D.F.H.—

QUESTION!

DO YOU HAVE $400? DO YOUR QUALIFY FOR THE $2,500 B.C. 2ND?

(B.C. does not pay the 2nd mortgage funds over until you are in residence — are you able to borrow the $2,500 for a short term?)

CAN YOU AFFORD $172.35 PER MONTH? (9¼%, 25 years).

DO YOUR EARNINGS TOTAL $625 PER MONTH?

WELL THEN — Why not own this attractive 2-bedroom, full basement home at a price of $20,900? Call now for further details.

STEVE MOONEY 385-7761 (24 HRS.)

—D.F.H.—

1 MONTH TO SCHOOL FAMILY HOME GORDON HEAD

Drive by 4402 Columbia (end of Hawthorne off Majestic) — 1644 sq. ft., 4-BR, 12-year-old rancher — L-shaped LR-DR with corner fireplace — family kit. — separate wired and plumbed laundry — attractive rec. room — Asking $21,900 with good terms to qualified purchaser. To view please call

BILL HORAN 477-1287 BILL BATES 658-8666 385-7761 ANYTIME

—D.F.H.—

HANDYMAN OPPORTUNITY DRIVE BY

3966 Douglas St. — Small 1-BR house on 68'x175' lot. Recently damaged by fire and requires moderate repair to make livable. Asking $8,600. Please call

BILL BATES 658-8666 BILL HORAN 477-1287 385-7761 ANYTIME

—D.F.H.—

LOW DOWN PAYMENT 4 BEDROOMS

Beautiful, immaculate full basement, Tudor home on lush treed grounds in a terrific area. Close to schools, parks, shops and transportation. 1,500 sq. ft. of extremely pleasant living. Excellent financing! See this fine home right away. Asking $26,900

STEVE MOONEY or TERRY MANN 385-7761, 24 HRS

—D.F.H.—

ALMOST WATERFRONT

Here's a charming 1,150 sq. ft. 2-bedroom home right on Brentwood Bay that's just perfect for the fisherman and boater. This lovely older style remodeled hideaway is set on secluded grounds separated from the water only by a narrow right of way. Offered now at $24,900.

STEVE MOONEY 385-7761 24 HRS.

—D.F.H.—

THESE HOT DAYS

It would be nice to be sitting in the shade of the lovely trees in this high fenced privated rear garden. A quick trip to the bright kitchen with its large extra eating area is easily made through the charming french doors off the dining room. This spacious area is in line with a pleasant living room with an attractive fireplace. In addition, this very well designed home has 2 good sized bedrooms, a separate utility room and good storage plus a separate garage. The area is very handy to everything. The financing is flexible, could be a low down. Priced at $21,900.

STEVE MOONEY 385-7761 24 HRS.

—D.F.H.—

1—RENT POTENTIAL? CITY LOCATION $18,900

This is a large family home 2 storey, full basement on a fully landscaped lot. Could possibly be duplexed. 4 large bedrooms, 3-pce. bath, huge living room and dining room, kitchen with family sized eating area. With $2,900 down, the owners will carry a $16,000 first mortgage payable at $152.37 per month including interest at 10% on a 5-year term. 20-year amortization.

—D.F.H.—

PRICE JUST REDUCED EXECUTIVE SPLIT-LEVEL CENTRAL AND CONVENIENT

Over 1,200 sq. ft. on main floor plus lower level with 2-pce. bath and most attractive family room with old brick fireplace. The main floor has large LR with old brick fireplace also. Family DR — cabinet kit. — 4-pce. bath — 3 good sized Brs (master, 3-pce. en suite). Lots of parking. Good 8¼% mtge. Price just reduced to $29,900 for quick sale. For appointment to view please call

BILL HORAN, 477-1287 BILL BATES, 658-8666

—D.F.H.—

3—JUBILEE AREA $17,900

4 large bedrooms in this smart, 1½-storey, no-basement home. White stucco, green duroid roof, nicely fenced 55x110 grounds that back on a children's park. In area of well-kept homes, walking distance to busline, shops and schools. Living room, 3-pce. bath, kitchen with eating area, separate utility and storage room. Can be easily financed with a reasonable down payment.

For further information on any of these 3 listings call

TERRY MANN 477-8926 385-7761

250 HOUSES FOR SALE

DFH

D. F. Hanley Agencies Ltd. 3293 Douglas St. Douglas St. Office 385-7761

2—CITY, R-3 $15,000

In an area of apartments and on an apartment-zoned corner. 53x109.5. Close to bus and downtown. A two-storey, part-basement home with 2 average size bedrooms and one small bedroom. Living room, dining room, kitchen, eating area. Gardener's delight — the grounds are beautiful. Ideal for the first starter home, a retirement home or as a rental investment.

—D.F.H.—

COUNTRY LIVING VAST SEA VIEW ½ ACRE, $32,900

Ideal family home, 4 bedrms., 2 bathrms., huge sundeck overlooking lovely seaview, double garage, good carpeting in living rm., dining rm. and halls, 2 fireplaces — Hurry for this one!! 2 blocks to school.

652-1412 RES. 385-7761, 24 HRS. MABEL CRACK

—D.F.H.—

P. R. B.

P. R. BROWN & SONS LTD. The PEOPLE to SEE are P.R.B. 762 Fort St. 385-3435 (24 hrs.)

—P.R.B.—

GORDON HEAD

Very attractive tri-level residence in desirable location. 3 bedrooms, near schools. $36,800. Call Mrs. Hartt, 385-3435 anytime.

—P.R.B.—

GORDON HEAD 3 BEDROOMS, 1½ BATHROOMS APPLIANCES INCLUDED 2 YEARS OLD $22,900 REDUCED PRICE BEST BUY IN THIS AREA

PAT MUSTERS 385-3435

—P.R.B.—

ONLY $18,500 VIEW ROYAL

This attractive home is situated on a quiet cul-de-sac with a lovely fenced garden which requires very little work. The house is of stucco exterior on one level. The living room has picture windows facing both ways onto the garden with the electric kitchen and utility room at one end and two bedrooms and vanity bathroom at the other. It is electrically heated and thoroughly insulated. There is a carport with an attached tool shed. There is an agreement of sale of approx. $14,200 at only 8% which can be assumed. The taxes are extremely low at $172 gross.

GEORGE S. LEE Office 385-3435 Home 478-1903

—P.R.B.—

TOWN and COUNTRY

2 BRs, fireplace in living room. Level lot with room for camper or boat. $16,900. Call Mrs. Hartt, 385-3435 anytime.

—P.R.B.—

P. R. Brown & Sons Ltd. 762 Fort St. Victoria, B.C.

F N CABELDU T D

1212 BROAD STREET 383-7174

UNIQUE ENGLISH RESIDENCE ROCKLAND AREA 5 BDRMS., 4 BTHRMS NEARLY ½ ACRE PRIVACY

A VERY INTERESTING home, full of CHARACTER. Beautifully maintained and UPDATED if you are looking for a residence IDEAL for entertaining (complete with FULL SERVICE bar between living room and dining room) RELAXING (a spacious 18'x15' den) and PRIVACY (fenced grounds, high laurel hedge within 4 MINUTES to town, this could well be it. DON'T DELAY, IT IS PRICED FAIRLY AT $62,500. Call J. F. Cabeldu for appointment to view.

UNIVERSITY AREA 4 BEDROOMS 3 YRS. OLD

Situated in an area of other newer homes. Minutes from University, Racquet Club, schools and shopping centre. Beautifully maintained, the home boasts a spacious living room and dining room with w-w carpeting. Bright kitchen and eating area. Carpeted hallway. 3 Bedrooms and 4-pce. vanity bathroom on main level, exceptionally nice rumpus room (22'x13'), extra bedroom, 3-pce. bathroom and utility-workshop area in the developed lower level. An excellent buy at $30,500.

J. F. CABELDU 383-7174 (24 hours)

"Complete Real Estate Service Across Canada"

MONTREAL TRUST

1057 Fort Street 386-2111

Sidney — 656-3924

CUT TO $16,500

New roof, wiring, foundations, furnace and stucco, have made this older 4-bedroom home in Sidney a good buy. 22 ft. living room with w-w carpet. Family size kitchen, bathroom, utility and over 600 sq. ft. of workshop for the handyman. On a quiet road, handy for schools. Price has been slashed as owner has bought. To see it now, call 656-3924 MAJOR LACE 656-2438

FOUL BAY-GONZALES COSY RETIREMENT

1117 sq. ft. sturdy modern home in prime area close to bus and stores. LR 18x14 with FP, 2 large BRs, well planned kit. 16x9 with dining area. Two, yes two, full bathrooms (1 en suite). Fully insulated for clean, quiet low-cost elec. heat. Very secluded back garden. Only $28,900 cash or terms

George Blackburn, 386-2111

NEW, EXCLUSIVE TOWN HOUSES

3 bedrooms — 2 bathrooms — Creswood kitchen — wall-to-wall carpet. Over 1,500 sq. ft. of architect designed beauty. Attractively landscaped. Luxurious living with low down payment, with balance at 8¾ per cent N.H.A. to qualified purchaser.

Phone owner anytime — 386-1449 Capital City Construction

MARLIN AGENCIES LTD. 598-4564

2119 CHAMBERS ST. $16,900

3-BEDROOM FAMILY HOME IN EXCELLENT CONDITION.

1744 BAY STREET $16,900

HANDYMAN'S SPECIAL PRESENT RENTAL VALUE $225 P.M.

1526 OAKCREST DRIVE $26,900

RETIREMENT NO-STEP FULLY MODERN HOME ON A BEAUTIFULLY LANDSCAPED LOT, HIGH RESIDENTIAL AREA. R. L. BERGSTROM, 592-0110

PRIVATE, 2-BEDROOM HOUSE, quiet street, Oak Bay, bus route, close shopping centre and school. Owner will take low down payment and carry balance. $20,000. 598-3433.

FOR SALE BY BUILDER, Colwood Lake subdivision. 1,400 ft floor space, 2½ baths, 2 fireplaces. $32,000. 384-7090.

250 HOUSES FOR SALE

RITHET AGENCIES LIMITED

714 Fort St. 382-4251

1007 BANK ST. MUST BE SOLD

2-bedroom stucco home, with living room and dining room. Full cement basement with extra room. Corner lot close to all conveniences. Vendor transferred. Asking $22,500. Try your offer. Terms available.

E. WILKINSON — 382-4251 anytime

MODERN CHARM PLUS EXCELLENT INCOME

from the completely private self-contained suite containing stove, fridge and washing machine. Private entrance and separate address. The one-step entrance on the main floor leads to 1200 square feet of immaculate and beautiful living space. Living room with fireplace, dining room and kitchen are all exceptionally large. 1 twin size and one smaller bedroom and beautiful bathroom. Cupboard space is really exceptional. Oil heat and the hot water is oil heated too. Conveniently located for Esquimalt schools and priced right at $26,900.

MRS. PAT JONES — 385-1616

DON'T MISS THIS ONE!! IT'S A BEAUTY 720 PIEDMONT $44,000

Located just off Santa Clara. It is one of the most attractive homes in this select area. Large living room, separate dining room. Outstanding kitchen-family room. 4 bedrooms (master en suite). Don't miss seeing this outstanding home in its ½-acre setting. Please call:

BETTY SHEA — 592-2913

FARMING — DE LUXE BEAUTIFUL VIEW 1.95 ACRES—$55,000

Large no-basement home with in-line living-dining room. Beautiful den with built-ins. 3 bedrooms with master en suite. Future subdivision possibilities. Low down payment. Please call:

BETTY SHEA — 592-9213

BARKLEY TERRACE

Built in 1969. Breath-taking views over Juan de Fuca Straits and Olympic Mts. Nine rms., including living room (18'x22'), dining room and nook. 4 bdrms., 2½ bathrooms. Contemporary kitchen and utility. Roughed-in rec. rm. Many extras.

REDUCED TO $61,950 TERMS AVAILABLE ERIC A. MacFADYEN Call 382-4251—Right now

OAK BAY UPLANDS

Built in 1933 with old world charm and ½ acre secluded landscaped lot. Living room (22'x15') and den (each with fireplace and wall-to-wall over hardwood floors). Guest size dining room with polished parquet floor. 3 bdrms, 2½ bathrooms. Drive-in garage and ample parking for additional cars.

REDUCED TO $59,500 TERMS AVAILABLE ERIC A. MacFADYEN Call 382-4251—Right now

GLANFORD NEAR SCHOOLS

Over 1100 sq. ft., 3 bdrms., living rm. (12'x18') with fireplace, dining rm., kitchen (10'x14') with eating area, full basement, oil-o-matic heating, drive-in garage. Built in 1955.

ASKING $23,900 with only $2,500 down this is good value and the terms are exceptionally attractive.

ERIC A. MacFADYEN Call 382-4251 — Right now

KEATING HEIGHTS —LUXURY HOME— (MUST BE SEEN TO BE APPRECIATED)

Large post and beam rancher. Spacious living room and dining room. Ultra modern kitchen. 3 bedrooms, 2 de luxe bathrooms. Recreation room with bar. Intercom throughout and many more features too great to enumerate. All this plus your own private swimming pool. Situated on ½ acre lot with panoramic views of the Straits, Mt. Baker, etc. Only 15 minutes to Victoria. Asking $67,500 (Terms available)

E. WILKINSON, 382-4251 anytime

CENTRAL SAANICH KEATING HEIGHTS

Large 3-bedroom home. Good size living and dining rooms. Full high basement with rec room and space for extra bedroom. Sundeck to take advantage of the panoramic views. $32,000.

E. WILKINSON, 382-4251 anytime

TILLICUM

Immaculate 2-bdrm. stucco home in mint condition with 3rd bdrm. in full high basement. Living room with fireplace and sliding glass door from dining room to sundeck overlooking park. Priced to sell at $23,500.

DAVE TAYLOR BILL SIDHU 382-4251

LANGFORD

Two-bedroom, older home with two more nice bedrooms in the full basement. A good sound family home that needs some elbow grease and paint. ONLY $13,900. Call

DAVE TAYLOR or BILL SIDHU at 382-4251

NICELY SITUATED 1 YEAR old, 3-bedroom home in rural area among new homes and close to schools. Large living room off entrance hall, separate dining room with sliding glass doors to sundeck. Full electric kitchen with lots of cupboards and eating area. 2 bathrooms (1 en suite). Basement contains roughed-in rec. room with rec room with sliding glass doors off. Washer and Dryer facility and roughed in plumbing for 3rd bath. Asking $29,900.00. Call B. Champion 383-4124 — anytime

BRAND NEW GORDON-HEAD — 3 bedrooms — 1½ bath. Many de luxe features (N.H.A.) Minimum down payment. Only $30,250 Full Price. Call B. Champion 383-4124 Any time

NEAR NEW—GORDON HEAD 3 bedrooms plus 1 in basement. 2 baths. Wall-to-Wall. Immaculate. Close to University. Asking $30,500. Park Pacific Investments Ltd

MOVE IN NOW

Buy direct. Phone us for your new home needs. We have homes of 3 bedrooms, full basement, one to one plus one-half baths, sundecks, carports, plus and plus. Situated in Gordon Head and the City on quiet streets and beautiful views. Very reasonably priced. Low down payments and low monthly payments, low interest. Ph. Kasapi Construction Co. Ltd., 386-6191, 592-6081

FAMILY HOME GORDON HEAD

Modern bungalow on cul-de-sac among other quality houses. Main floor has 3 bedrooms plus en suite bathroom. Basement has 21x13 playroom, 4th bedroom and 3-pce. bathroom. Large sundeck off DR. 90x122 lot with tall trees, adjacent to park. Don't delay, this is nice.

PRICE $36,500 LEVERTON REALTY 385-8012

COLWOOD-SEAVIEW

Lovely 2 bedroom home, eating area in kitchen, with electric stove and fridge, full basement with lots of room for extra rooms. Lawn and garden area with large workshop in rear. This home is excellent value at $19,900. Financing available. 478-5273.

OPEN HOUSE 85 WELLINGTON 12 - 7

Lovely older home, beamed ceilings, large living room, dining room, kitchen, 3 bedrooms plus new wiring and plumbing. Asking price $25,000.

CUSTOM BUILT

Home on your lot or ours at the most competitive and reasonable prices. Financing available. Trade ins considered. Phone KASPI CONSTRUCTION CO. LTD. 386-6191.

BY OWNER, LANSDOWNE Road, executive type home, 3 bedrooms, plus 2 finished down, de luxe kitchen, wall-to-wall carpeting, immaculate. $42,500. 592-1980

250 HOUSES FOR SALE

TRUST CANADA PERMANENT TRUST CANADA PERMANENT TRUST

"WE TRADE HOMES"

OPEN HOUSE - 1019 TERRACE AVE.

THE HOME OF DISTINCTION MONDAY, 2 AUG., 6:30 - 9 YOUR HOST - SID HASLAM

This older home possesses character and charm located on 132'x166' spacious landscaped grounds. Large modern kitchen 19x13, large LR 16x22 and 16x14 DR, 3 bedrooms, 2 bathrooms, 16x10 den, all told 1550 SQ. FT. of delightful living space with an unsurpassed view of Oak Bay water and mountains. Priced at $43,500. For private viewing call — SID HASLAM 386-1361 or 592-0900.

OPEN TO VIEW MONDAY 6:00 - 8:30 2050 McNeill, OAK BAY

Do come and look over this fine 3 bedroom executive family home with its beautiful secluded garden. IT MUST BE SOLD so all reasonable offers, trades and terms will be considered. 477-4238 LESS FISHER 386-1361.

EVENING OPEN HOUSE MONDAY, TUESDAY and WEDNESDAY 6 to 8 P.M. DAILY 4951 THUNDERBIRD PLACE (off Haliburton)

A real family home in a select area of Cordova Bay. Close to Claremont High (Just a month until school starts). Realistically priced; owners transferred. VAUGHN THOMPSON 386-1361 or 658-8541.

LARGE FAMILY HOME

Lots of space for you and your family. Living room, dining room, very large modern kitchen. Five full bedrooms. In addition the basement has been developed in part and yields $120 p.m. Lot — a large 120x120. MR. DOBSON 658-5676.

COLWOOD — $25,500 EARLY POSSESSION

3-bedroom, full basement, bright, clean home. Sundeck. 70x120 high lot, close to schools, shops, and transportation. MADGE HOLE and DON ROBBINS 386-1361 or 382-5369.

UNIVERSITY AREA $54,900

Outstanding home, stucco and brick exterior. Cathedral entrance and shake roof was built by a craftsman with the professional in mind. 3 complete sets of plumbing, 2 fireplaces, 4 bedrooms, family room and games room. 1700 sq. ft. of spaciousness and gracious living on the main level. A huge sundeck overlooks park-like gardens. Almost immediate possession. To view please phone.

386-1361 MARY WOOD 592-2647

GORGE VALE $32,500

A half acre of beauty overlooking the golf course. Older, well-maintained 3-bedroom home is situated on one lot — the other can possibly be subdivided. Duplex zoned. Dead-end lane at rear. Elderly owners must sell. For more details.

386-1361 MARY WOOD 592-2647

SOUTH OAK BAY

Family home with 4 bedrooms and 2 full bathrooms. Close to Shoal Bay. Spotlessly clean — newly decorated and painted, floors refinished. Owners leaving town so must sell before school starts. Almost immediate possession can be yours.

386-1361 MARY WOOD 592-2647

CENTRAL PARK $24,000

Large 5-bedroom home with triple plumbing. Close to new pool and curling rink and walking distance to town. Ideal revenue or for a large family. Please call:

386-1361 MARY WOOD 592-2647

RETIREMENT?

If you want a bargain? If you want quality and refinement? If you want privacy with very little gardening or steps? If you want low taxes, then see this immaculate home only five years old. Sunken living room, separate dining area, 2 bedrooms plus large den. Reduced to only $26,500 with excellent terms if required. Call now. TED WILLS 386-1361 or 477-8497.

HIGH QUADRA

Excellent home, 2 brms. up, 2 down, large kitchen with eating nook, on 50x120 lot, 16x14 LR, FP, through hall, full basement, well maintained 20-yr.-old home. Asking $22,900. Call SID HASLAM 386-1361 or 592-0900.

WANT

Something that is better than normal construction, location and PRICE WISE? Built to strict VLA standard; on Rock Heights. Area 1188 sq. ft. Living room, dining room, 2 bedrooms and den. Solid quartz stone fireplace, sunny kitchen is space saving, built-in oven, range, dishwasher and garburator. Sundeck faces west. Part basement includes laundry room. Easy-to-care-for small grounds, lot is only 60x91. The living is better, the taxes are lower in Esquimalt.

JOHN DUNICK at home 382-1671 or 386-1361

ESQUIMALT!

Drive by 1251 Colville Rd. near the Naden Barracks. A fixer upper for the young folks or the about-to-retire. Only $13,000, open to offers. Why rent at this price? Contact JOHN DUNICK at home at 382-1671 or 386-1361

ESQUIMALT 1251 COLVILLE

Drive by this 4 room cottage priced at $13,000, quick possession. Open to offers. JOHN DUNICK 382-1671 at home or 386-1361 office

RICHMOND ROAD SPECIAL $25,000 - URGENT SALE

Immaculate bungalow, excellent condition. 2 bedrooms up and down. 4 pce and 3 pce bathroom. Large living rooms and dining room with fireplace, well maintained 20 year home. Beautiful lot, separate garage. All reasonable offers or trades considered. F. BEAVER-JONES, 386-1361.

ESTATE SALE — URGENT

Immediate possession. Large family home, built especially for a Danish Designer. If you are looking for a home that is completely different from the conventional this is it, as it has over 2000 SQ. FT. of living area. Very excellent financing can be arranged. F. BEAVER-JONES. 386-1361

MARGOT PLACE — WONDERFUL VALUE

3 bedroom immaculate home over 1200 SQ. FT. on the main floor. Excellent development down. Located on cul-de-sac area of excellent homes. Good financing. F. BEAVER-JONES. 386-1361

HALF ACRE NEAR REYNOLDS SCHOOL

This large home and property for just $23,500. GRAY LAITE 592-3524 or 386-1361

VIEW ROYAL BESSBOROUGH RD

Retirement or starter. 18,000. Immaculate cosy one-bedroom bungalow located on a large nicely landscaped lot, with many fruit trees. Excellent value. F. BEAVER-JONES. 386-1361

UPLANDS TRADITIONAL CHARM

This 3 bedroom beauty near Uplands golf course is offered at just $59,500. Quick possession can be arranged. Large living room and dining room, sliding doors to patio and private rear yard, den with fireplace, and guest size entry hall are just some of the main floor features. There is a seperate family room over the double garage. 3 bedrooms upstairs with an extra large master bedroom suite, plus many other extras. GRAY LAITE 592-3524 or 386-1361.

UPLANDS SPACIOUS POST AND BEAM

Room to stretch in this beautifully designed ranch style home. The living room is large enough for your biggest rug, the fireplace extends to the ceiling and serves the extra large den (sundeck off) from the other side. Fully developed ground level basement, double carport, built in sprinkler system, built in kitchen appliances and many other features. Well priced to sell immediately at $59,500. GRAY LAITE 592-3524 or 386-1361.

2 YEAR OLD HOUSE ACREAGE

Sensational property in Central Saanich is now offered with Sept. 1st possession. Carefully planned family home, fruit trees, berry bushes, large barn and beautiful exposure to sunny south. Almost 5 acres, this is a true country estate. $54,900. GRAY LAITE 592-3524 or 386-1361.

250 HOUSES FOR SALE

TRUST CANADA PERMANENT TRUST CANADA PERMANENT TRUST

1125 Douglas, 386-1361

COLWOOD POST AND BEAM

Exceptional 3 BR no-step home 1530 sq. ft. Features large LR, separate DR, double plumbing, quality wall-to-wall over hardwood. This well constructed home is on 80'x116' lot. Bargain priced at $27,900. Wm. SANDERS 386-1361 or 477-6802.

GORGE $11,500

Small one bedroom, completely renovated inside, with automatic oil furnace. E. IZIK 592-1775 or 386-1361.

VIEW ROYAL, $18,000

Immaculate, cosy, retirement or starter bungalow. Large lot, nicely landscaped. Many fruit trees. Excellent value. K. DICKSON or F. BEAVER-JONES, 386-1361.

QUALITY QUINTET! ESQUIMALT COSY-KOT!

One: Distinctive, charming, 2 brs., 2 bthrms., double garage, high, view, lot. $21,500. Considerate financing.

386-1361 DICK BATEY 592-4607

QUALITY QUINTET! SHELBOURNE CONVENIENCE!

Two: As new, near everything. Compact garden lot. 2 brs. (plus 2 brs. and bthrm. on lower level). Fine LR, DR, and kit. All modern, tasteful! $26,950 with low down payment.

QUALITY QUINTET! RARE, RARE, CHARMER!

Three: Newly-listed jewel on beauteous terrace avenue! Modern, spotless. Immediate possession! Large LR, separate DR, fireplaced den, 2 brs., basement. Large double garage and small but superb garden! Secluded, convenient, exclusive! $39,500.

386-1361 DICK BATEY 592-2607

QUALITY QUINTET! CLOSE-IN EAGLE-NEST!

Four: As-new, sweeping view, rock-perched, family home. Above government house! 4 brs., 3 bthrms., rec. room, sundeck, dream kitchen, double carport, very low interest financing within. $47,500 full price!

386-1361 DICK BATEY 592-4607

QUALITY QUINTET! WATERFRONT LUXURY!

Five: Satellite channel waterfronter in hand-crafted sophisticated-lodge style. 3 brs., 2 bthrms., ultimate kitchen, vast living-dining and sundeck on main. Full living quarters extra, on ground-level lower! Parklike, secluded, acre! Full price $97,500!

386-1361 DICK BATEY 592-4607

OAK BAY NEW EXECUTIVE HOME

We have the pleasure of offering for sale this professionally-designed home among the trees. The Tudor Architecture makes this almost appealing and yet practical dwelling for either large or small family. Four bedrooms, 3 full bathrooms. Each with vanity, very spacious living room and rec room with fireplaces, separate dining room and family room. Priced at $54,900. To view call:

MADGE HOLE 382-5369 DON ROBBINS 592-7641

HISTORICAL UNIQUE SECLUDED

Situated in a quiet cul-de-sac, just 4 minutes from town. This gracious home of over 3,600 sq. ft. of living area has grace and beauty of the turn of the century combined with all conveniences of modern living, and is ideal for a professional man with a small family. The entrance foyer with a curved staircase — massive living room and adjoining music room — separate large dining room — den — studio — family room with fireplace — 2 powder rooms and modern kitchen with dishwasher are on the main floors. Four bedrooms and full bathroom on the upper floors. Realistically priced at $76,000. For more information and appointment to view call:

MADGE HOLE 382-5369 or DON ROBBINS 592-7641.

NEW EXECUTIVE OAK BAY

Beautiful 2000' up, with 1300' down, 6 bedroom master finished home located in exclusive quiet cul-de-sac. 2 fireplaces, 3 full 4-pce bathrooms, den, HW floors, fully finished basement, ample parking under sundeck and in adjacent area. Here's a home well worth inspecting. A delightful home to entertain in, and yet maintain that homey family atmosphere. Priced at $56,900. For private appointment to view call SID HASLAM 386-1361 or 592-0900.

WESTERN HOMES LTD. 817 FORT ST.

INVESTORS NEWLY WEDS RETIREDS

EXCELLENT FUTURE IN GOOD RESIDENTIAL AREA. 3 BDRMS., PARTIAL BASEMENT, GOOD POTENTIAL FINANCING. THIS ONE WON'T LAST AT ONLY $15,500.

CALL NOW FOR DETAILS JACK DAVIS 382-2157

SOUTH OAK BAY FALKLAND AREA SECLUDED LOCATION

1320 sq. ft. of gracious living on a secluded lot. Fruit trees, shrubs, rockeries, 2 blks. to the sea in exclusive area. Large LR, electric FP, 2 large twin BRs, full DR, beautiful kitchen with over-size dining area. Sundeck, patio. Full basement with extra BR. Utility room wired for W and D. OOM heat. 2-car D-I garage. Top condition inside and out. Financing can be arranged, and close offers will be considered on the full price of $28,900. Call John James 382-2157 (24 hrs.)

NAME YOUR OWN DOWN PAYMENT VIC HIGH 3 BEDROOMS

This older stucco bungalow has large living room, dining room, 3 bedrooms, modern kitchen, utility room. Full basement, oil heat, drive-in garage. All financing arranged on the low price of $17,900. Call now, John James, 382-2157 (24 hrs.)

MARLIN AGENCIES LTD

BEAUTIFUL RESIDENTIAL AREA 1213 CLOVELLY TER

See this immaculate 2-bedroom home high on the hill. Living room with FP, dining area, H.W. floors, cab. elec. kitchen, utility room, cement basement. D-I garage. Look it over and phone me to view: Don Smith, bus. 598-4564, res. 477-6181

2 ACRES SECLUDED AND treed with almost new stucco and stone home, wall-to-wall carpet throughout, immediate possession. East Sooke Road. $17,800 full price. Terms. Ruby Holden, 479-3470 or 478-6669. Goldstream Properties

C. G. HEISTERMAN AND CO. LTD. 1121 Blanshard St. 383-4161

GONZALES-RICHARDSON 3, 4 BEDROOMS $26,900

Attractive 14-year-old bungalow, 3 bedrooms main floor, 4th bedroom or large den downstairs. Double plumbing, large well-landscaped lot. Close to all conveniences. For appointment to view call Mr. Blannin, 383-4161, res. 598-2200.

DO NOT BUY

Before seeing this home in park-like privacy. 2 bathrooms, 2 fireplaces, 1200 sq. ft. living area upstairs, 1000 sq. ft. in basement. Large sundeck on carport. Specially built by owner-builder — offered directly by owner. Also vacant lot available. Leaving Victoria in August. 2854 Adelaide Ave. 385-6263.

PRIVATE SALE BY OWNER, 3-room house with basement, low down payment. $13,500. Mortgage arranged. View anytime. 451 Grange Rd. 479-1709.

250 HOUSES FOR SALE

WWW WWW WW WWW

WHITTOME'S

"DOWNTOWN BRANCH" 706 FORT ST. 388-4271

LANGFORD, $15,900

Don't miss seeing this immaculate 2 or 3 bedroom bungalow. Must be seen to be appreciated. Yes, good terms are available for good credit rating. For further information and to view please call:

"ARMY" ARMSTRONG 388-4271 RES. 479-2855

SMALL SCALE COUNTRY ESTATE $36,500

If you'd like to put down roots to enjoy TOTAL seclusion, to own really delightful property but have champagne taste with moderate income; if you appreciate artistry, originality and restraint in construction, setting and landscaping, then this 3 (large) bedroom home, tucked away on 1½ acres in the View Royal may be just right for you. The cosy one floor home has a tremendous (21x21.6) living room with exposed beams, huge stone fireplace and gallery library. There's a separate dining room with F.P. Across the wide parking area is a huge heated and fully equipped workshop. A graceful aviary houses myriads of birds and fits naturally into the park-like background. The pie-shaped property fades into the distance inviting exploration — could be excellent spot for a horse or chickens. Call:

ELEANOR SANDERSON 388-4271 or 384-9610

RETIREMENT BEAUTY CEDAR HILL X RD. $22,500

Sparkling, Bright, and comfortable 2-bdrm. home. Beautiful secluded back garden with fruit trees. A lovely home, close to transportation if you don't have a car. TO VIEW CALL OWEN HANSON, 478-7220 or 388-4271.

RETIREMENT GEM SIMPSONS-SEARS

A delightful non-basement, two-bedroom home. This house has had loving care and the garden is exceptional. Fruit trees and roses galore. Large bedrooms and kitchen. Situated on bus line and only one block from large shopping centre. Asking $19,900.

JOE MANTON, 388-4271

J. H. Whittome & Co. Ltd.

BRL-BRL-BRL-BRL-BRL-BRL-BRL

BAYSHORE REALTY LTD. 388-6424

GREAT OPPORTUNITY ONLY $10,800 — TERMS Drive by 4022 Carey Road

This two-bedroom, no-step bungalow is nicely located and situated upon a lot with fruit trees. It also contains a living room, nice bright kitchen and bathroom.

TED GRAVES 388-6424

3-BEDROOM RESIDENCE NEAR OCEAN

Drive by 307 View Royal Avenue. This home contains 3 bedrooms. Fridge and stove included in sale. Lot size 100-115. The full price with only $5,000 down is just $17,900.

TED GRAVES 388-6424

$25,500 INLET AVE

Immaculate retirement, immaculate retirement ... 1956 beauty in Gorge-Craigflower area. 1100 sq. ft., 20x14 living room, 10x11 dining room, two bedrooms, two fireplaces, recreation room, beautiful landscaping, vegetable garden, fruit trees. Flexible financing to reliable party.

BRENT D. EWING (Res.) 386-1097

$21,900 DO YOU KNOW WHERE "HIGH" HARRIET ROAD IS?

Well, you owe it to yourself to drive through this lovely residential area and explore. Take a peek at the outside of 116 Maddock Ave. East. (Gross taxes are only $381.15). Two bedrooms up and one down. Wall-to-wall carpet in living room. Recently redecorated. Tidy and cute. Interior viewing by appointment please.

BRENT D. EWING (Res.) 386-1097

CORDOVA BAY LOCHSIDE $37,500

Sea views from living room, recreation room, dining room, nook, kitchen and huge sundeck. Expensive wall-to-wall carpet combined with oak. Approx. 1800 sq. ft. developed. Two fireplaces, two bathrooms, three bedrooms and room for more in lower level. On the side of a hill, with minimal landscaping. Built for present owners in 1970. Quality home in popular area. Don't miss!

BRENT D. EWING (Res.) 386-1097

OPEN HOUSE BY BUILDER

SATURDAY 2-4.30 SUNDAY 2-8.30

NR LAKEHILL SCHOOL

1156 Ranger Pl. is a quiet cul-de-sac with country views. 3 bedrms, master with 2 closets, large kitchen with eating area, D.R., large L.R. with fireplc., 2 full baths, finished rumpus room with fireplc., wall-to-wall shag carpet, sundeck and carport. Come and see the many quality features of this new home

$28,900

JACK TURNER CONSTR 477-3575

BE FIRST WITH A B C

A. BERNARD CO. LTD. 655 Fort St 384-9335

BRIGHT NEW HOME AT SIDNEY

This new bright modern bungalow has living room, dining room, cabinet electric kitchen, vanity bathroom with colored fixtures and 2 bedrooms. Neatly completed, your low down payment will put you in this easily financed gem priced to sell at $20,000

John Todd, 384-9335, 385-7838 res

VALUE THE BEST $24,200 to $25,500

Brand new, in Metchosin, quality built, 3 bedrooms, 1½ baths, wall-to-wall, full basement, sundecks, etc. Full size family homes complete in every way with very low down payment. Financing available. Would you like to see them? Call B. Charman, Park Pacific Investments, 383-4124 or 652-2583.

UNIVERSITY 3960 LEXINGTON AVE.

Enjoy the character and charm of this 8-room brick and stucco modern Colonial home with approx. 2,000 sq. ft. of luxurious living accommodation. Near the University, this outstanding home has spacious L.R. and D.R. with W-W carpet, de luxe cab. kitchen with dining area, master bdrm. has 2-pce. bath ensuite. Lower level has a most attractive den and 4th bedroom. A quality home with sundeck, double carport and neat grounds, $56,000. Financial Survey Ltd., M. E. Braithwaite, 384-9305; Res. 592-0638.

PRIVATE SALE, IDEAL retirement home, 2 bedrooms, no steps, beautiful landscaped garden. $23,500 with $3500 down. 479-5012.

SPRING ROAD, 2-BEDROOM basement, oil-o-matic, heavy wiring. $12,800. 477-5571.

250 HOUSES FOR SALE

METROPOLITAN REALTY LTD. 386-3585

956 BURNSIDE RD. W. THREE BEDROOMS FULL BASEMENT $21,900

If you have good credit and can qualify for B.C. Government $2,500 second you can buy this stucco charmer for $1,500 DN., $178 P.M. payments. Call Jim Ranson, 386-3585.

COUNTRY BEAUTY (2 Yrs. Old) LARGE FAMILY HOME

—½-ACRE LANDSCAPED LOT.
—5 BEDROOMS.
—2 FIREPLACES.
—3 BATHROOMS.
—DEN
—MARVELOUS FOR LARGE FAMILY
—ASKING $38,500
—EXCELLENT TERMS.
—VICTOR DREW — 592-0927
—COLIN MUNRO — 386-3585

DIAMOND IN THE ROUGH DIAMOND IN THE ROUGH

This REMODELLED WATERFRONT has to be one of the BEST BUYS on today's market. 4 BEDROOMS, 2 FULL BATHROOMS, lots, lots more. PRICED TO SELL, $35,700. Colin Munro, 386-3585.

SIDNEY

$39,900 and open to offers, beautiful waterview, unusual, 6-7 bedrooms, 4 sets of plumbing, excellent family home.

$24,500, on sewer, older, no step bungalow on two lots, 3 bedrooms.

$19,900 — 4-5 bedrooms plus stove and frig, washer and freezer.

NORTH SAANICH

$26,500 — 9-10th of an acre — professionally redecorated, double plumbing, 3-bedrooms up and one down.

$25,500 — 1 acre — 4 bedroom, stucco, storey and half plus rec room, well and district water.

Please call Neva Pennie, to view any of the Sidney and North Saanich properties, above, at 386-3585.

PANORAMIC VIEW TREES, SECLUSION

First time offered. This immaculate 3-bedroom, 2-bathroom home is located on a large lot. Living room has wall-to-wall carpet, and commands a spectacular view. Complete seclusion is offered the most scrutinizing buyer. There are 1450 square feet of spacious living. All bedrooms are large. The best of material used here. The grounds are exceptionally attractive and well-maintained. Call C. A. (Chuck) James, and be the first to see this outstanding opportunity. $36,500. 386-3585 or Res. 592-0773.

TCTCTCTCTCTCTCTCTCTCTCT

TOWN & COUNTRY REALTY 3617 Douglas Street 382-7276

TCTCTCTCTCTCTCTCTCTCTCT

OAK BAY SOUTH

Adorable Dolls House — Spotless — 2 good bedrooms, ensuite plumbing. No basement. No Steps. Small, easy garden. $24,950. By Appt. Only. A. KLENMAN, 592-1121.

GORDON HEAD

This Ash Road Home is a modern 3-bedroom home. "L" shaped Dining Room. Util. Full basement with Rumpus Rm. Lot 90x142. Full Price $29,900, well below market value. Call A. KLENMAN to view 592-1121.

OAK BAY SPECIAL

Three-bedroom stucco bungalow on quiet cul-de-sac, yet close to shopping centre. Living room 18x12 with onyx fireplace. Oak floors. Cabinet electric kitchen 15.5x11, 4-pce. Pembroke bath, full basement. OOM heating. Suit retired or young executive. At bargain price $22,900. To view call Bill Ludlow 382-7276 or res: 592-7759.

LARGE FAMILY? FOSTER HOME? BOARDING HOUSE?

Immediate possession is available on this spacious home situated close to town. Extra large living room and dining room with wall-to-wall carpet, crystal chandelier. Extra large cabinet kitchen completely remodeled. Double stainless steel sink. Cupboards galore, range and fridge included. Family, TV room off kitchen. New two-piece vanity bathroom on main floor. Upstairs consists of five very large bedrooms and second bathroom. Stairways and halls fully carpeted. Full basement, oil furnace, third washroom. Wired for dryer. Sundeck at rear. Make an offer on the asking price of $24,000. To view call B. LAWLESS at 382-7276

THE BISHOP OF WHITTOME'S Offers

1—LANGFORD LAKE VIEW CUSTOM BUILT BEAUTY

Just an easy 18 minutes to town, one block from Island Highway, this exceptionally well-built home on a LARGE LOT, surrounded by OAKS, has 1320 sq. ft. of main floor living space, 20 ft. living room with raised fireplace — 12x13 ft. dining room, large kitchen with FAMILY AREA, TWO bedrooms up PLUS a large one and a small one down. 20 ft. rumpus room with ROCK fireplace. Well landscaped, large extra parking space. ALL PLASTERED. Was priced at $31,500, now reduced to a firm price of $29,900

2—GORDON HEAD LARGE AND LOVELY QUIET CUL-DE-SAC

in an area of FINE HOMES this home, just 1½ years young, offers tremendous accommodation. 23 ft. living room, 13 ft. dining room, 15 ft. DEN, 3 BIG bedrooms (en suite plumbing), 23 ft. rumpus room, large sundeck with secluded view of well treed private park-like garden. Utility room with washer and dryer connections, BIG double drive-in garage. Well landscaped and treed

3—BEAUTIFUL NO-STEP BUNGALOW LANDSCAPED AND TREED

Right near BUS, SCHOOL and PARK, two minutes' walk to stores, here is SUPERIOR VALUE. Not large, but IDEAL retirement or starter home. Cosy living room, dining room, large kitchen with built-in EXPENSIVE upholstered kitchen set and a large like NEW range with stainless TOP and GRILL. Big utility room with W. and Dr. conn. New auto. oil heat, large secluded PATIO, newly built garage and carport. Large blacktopped parking space. DUPLEX zoned (additional home could be built and joined to existing one). All PLASTERED construction.

TO VIEW THE ABOVE, CALL ANYTIME JOHN BISHOP 479-1667 RES. 656-2308

J. H. Whittome and Co. Ltd. Royal Oak Branch

COUNTRY SETTING QUICK POSSESSION

Attractive modern home located on quiet street within the 3-mile circle. Spacious living room with luxurious wood panelling, sep. dining area, 2 bdrms., finished bsmt. with Bavarian style rec. room and extra bedroom. 70x160 landscaped lot. Price $26,500. To view phone

C. H. HOLLAND REAL ESTATE 620 View 385-0824 or 592-0619

SIDNEY RETIREMENT HOME, 2 years old, $16,000, cash. Owner, 656-2016.

250 HOUSES FOR SALE

XXXXXXXXXX X BOULTBEE X X SWEET X X Realty X X Ltd. X X X X

Yorkshire Trust Affiliate 737 Fort 388-5561

OPEN HOUSE SUNDAY, 1-5 P.M. CENTRAL PARK 2525 GRAHAM STREET

Immaculate condition. 20 years old, original owner, 2 bedrooms, dining room, OOM furnace, full bsmt. Room for development. Short walk to downtown. Asking Price $22,900

WALLY MICHAELS 388-5561 24-hr. service

OPEN HOUSE SUNDAY 1-5 P.M. OAK BAY, WILLOWS 2033 CARRICK STREET

Prime location. Near Jubilee. 2 bedrooms and den. Newly decorated. Part basement. Large separate garage. Close to all school levels. Asking price $20,900.

BOB JOHNSON 388-5561, 24 hr. service

UPLANDS BORDER NEW LISTING

$32,000 — Charming older home in a prestige location. Spacious living room with granite fireplace, family dining room, 3 bedrooms, den, modernized kitchen with adjoining pantry. Full basement which can be developed, separate garage. For appointments to view please call:

W. MICHAELS 388-5561, 24 hr. service

BEAUTY IN SOUTH OAK BAY 3 BEDROOMS

Built about 50 years ago of premium materials and following exacting standards of workmanship. On two lovely lots, abounding with shade trees and expert landscaping, with a secluded tea garden. A home of charm and character. Lovely panelling, intriguing living room with fluted ceiling, 4 fireplaces, 3 sets of plumbing, large sep. dining room with built-in buffet. Sun room, den, modern kitchen. Oil hot water heat. Extremely eye appealing. $48,500

View by appointment only BILL FELTON 388-5561

BRENTWOOD BEAUTY

Lovely home on double lot just steps away from Brentwood Bay. Excellent starter or retirement. Bus service at door. One or can be two bedrooms. An "at home" fireplace in living room. Beautiful showplace garden. World famous fishing at your door. Asking only $25,000 with terms. Must be shown only.

G. H. WILLISCROFT 388-5561 24 Hour Service

TWO NEW HOMES BY HUCKER IN COLWOOD

Nearing completion, these three homes will have large living room with fireplace, wall-to-wall shag throughout, 1½ bath, full basement. Close to schools and on large treed lots on a no thru street. $25,900. Financing to be arranged. Located on AVRIL ROAD. Directions: out Sooke Road and turn right on Jacklin, then left on Jenkins and left again Glen Lake. One block to Avril. Home No. 974, 981.

Call CAM MacLEAN 388-5561

THE ULTIMATE IN LUXURY AND CONVENIENCE 4 BEDROOMS — 3 BATHS

Well below replacement cost at $34,500. Walk to Uvic. Costly wall-to-wall over No. 1 Oak floors, all windows screened. Delightful living room, fireplace, large dining room, over 1,800 sq. ft. of professional elegance, secluded glassed-in sundeck, patio, finished rumpus room, beautiful well-kept garden. Only 4 years old. The decor, construction and good taste of this first quality home is beyond compare. Very little maintenance for many years to come. A must see.

BILL FELTON 388-5561 479-1936

GORDON HEAD DUPLEX $39,500

Only 5 years old, both sides rented, $175 each 6 months lease, each side 1,200 sq. ft. Part basement. Good condition, lovely fireplaces, parquet floors, built-in range, stucco and siding exterior, shake roof. Quiet street. Large 7% mortgage.

BILL FELTON 479-1936 388-5561

BROADMEAD designed and built BY VISTA HOMES, LTD.

CAN YOU SPARE THE TIME? This beautiful French Tudor manor on 4517 Edgewood will be open to you on Saturday and Sunday 1:30 to 6 p.m.

ALSO

New home in University area of approximately 2300 sq. ft. under construction, complete $47,500. Both homes are the ultimate in design and quality. "WE DO TRADE."

We also offer complete design service from additions to apartment buildings and do the building at competitive cost.

For more information phone E. BRECHERT, 592-7403 after 6.

3-BEDROOM HOUSE IN SIDNEY on lovely treed lot. $19,800. Will consider trades — late model car, trailer or lot. 656-2512.

250 HOUSES FOR SALE

PEMBERTON HOLMES 1002 GOV'T 384-8126 "SINCE 1887"

BEACH DRIVE SPACE — VIEWS SECLUSION!

AN IDEAL HOME TO CATER FOR THE NEEDS OF A SIZEABLE FAMILY

Set high on a very valuable lot with subdivision possibilities subject to approval of the Oak Bay Municipality. Schools, shopping, transport close. Additional to a large living and dining room, den with fireplace, downstairs rec room there are 4 or 5 bedrooms and 4 sets of plumbing. A sundeck off the upper floor provides complete privacy and extensive views where you can relax to your heart's content. Solidly built, fully wired, exterior decor, roof etc. in top shape.

Offered at $54,000 With Flexible Terms STUART SIMPSON RES. 598-4056

DISTINCTIVE $38,500 GORDON HEAD

—Impeccable
—Delightful landscape
—Tree, shrubs, flowers
—Two charming bedrooms
—En suite
—Den overlooking patio
—Panelled living room
—A true paradise
—Quality personified

SO PRIVATE—SO QUIET—SO RARE

384-8126 JIM McNAUGHT 382-8943

QUADRA $34,000 HOME WITH CHARM PLUS SELF-CONTAINED SUITE $34,000

Are you looking for that spacious 2-bedroom bungalow with separate dining room? This home features large living room, natural fireplace, select oak floors. Modernized kitchen, includes new vinyl cushion floor, well planned utility room with extra cabinets and stainless sink. The 2-bedroom lower level suite has separate side entrance, living room with electric fireplace. Modernized kitchen and plenty of storage. Drive-in garage. Terms are available. For your viewing please call

C. A. CLIFF ANDERSON 479-3994 or 384-8126

SWIMMING POOL 3 BEDROOMS QUIET CUL DE SAC

A fine home situated close to downtown Victoria on one and a half acres. Well treed. Surf and Sun pool. In-Law suite. Owner open to all reasonable offers on asking price of $37,500.

LARRY M. BROOKS 384-8126 478-2918

2 HOUSES on 2 ACRES

2 Fine homes on 2 acres in the Happy Valley area. Live in one and let the other pay your expenses. Asking only $40,000, this excellent property MUST BE SEEN. Please call —

LARRY M. BROOKS 384-8126 or 478-2918 (anytime)

ELEGANCE AT ELK LAKE

With the warm water beach almost at your door. This lovely custom built COLONIAL home is a real opportunity for those hunting for an exceptional buy. Originally priced at $46,500, unforeseen circumstances have compelled the owner to sell at well below its reproduction cost. Just think! It offers 2300 sq. ft. on 2 floors all beautifully and tastefully finished. 3 bedrooms 2 bathrooms, large living and dining rooms, finished recreation room with fireplace, den and a lovely kitchen. In addition, it offers almost ½ acre of lawns and garden, a huge double garage and MAGNIFICENT VIEWS over the Lake and Mountains. A terrific buy at only $36,500.

See it today, call— 384-8126 TED PARTRIDGE 592-3451

KIWANIS WAY SIMPSONS-SEARS Reduced $24,500

This 12-year-old bungalow features three bedrooms on the main plus 4th bedroom and recreation space in basement. Living room with natural fireplace. Family sized modern kitchen. Close to schools and shopping. Fenced and landscaped. Low interest mortgage. For extra details please phone—

C. A. CLIFF ANDERSON 477-3994 or 384-8126

5269 SOOKE ROAD

5 or 6 acres of waterfront land extending to both sides of highway. Beautifully built and lovingly cared for 2 bathroom, 3 bedroom home. Long glassed-in living and dining room with warm fireplace overlooking the sundeck. Coopers Cove and the hills of the new park at East Sooke. Home is a little near the road, hence the bargain price of $32,500.

DESMOND HOLMES 384-8126 478-1227

ONLY $16,950

Older-styled 3-bedroom home in good condition on smaller garden lot — OOM heating — wiring and plumbing renewed — a real family home for the 'Go-Home-for-Lunch' father — financing arranged to interested purchaser — see it now with

GORDON D. PAGE 384-8126 477-8058

SIDNEY Direct from Builder OPEN HOUSE SAT. AND SUN. 1:30 - 4:30

10312 Bowerbank St. (off Ardwell Ave.). 2-bedroom bungalow with carport. Wall-to-wall shag carpet. Also third bedroom, second fireplace and half bath R.I. in basement. You will be very satisfied with the appearance, construction and excellent price of $21,950.

We also have a 3 bedroom bungalow and a 3 bedroom split-level nearly completed in this area at similar attractive prices — $22,850 and $23,650. All of our homes are on sewer.

From Victoria turn off Pat Bay Highway at McDonald Park Road and right on Ardwell to Bowerbank. Charles Morris 384-4224 in attendance — call me any time. Reeson and Pinch Homes Builders and Developers.

DIRECT FROM BUILDER OPEN HOUSES SAT. AND SUN., 2 - 5 P.M. BRADFORD ST., SIDNEY

4 brand new 2- and 3-bedroom homes. Sundecks, carports. Fireplaces. Wall-to-wall carpeting. Full basement, landscaped. Paved street. All improvements pre-paid. Prices start at $21,700 with low down payment if desired. Turn off Beacon Ave. on Rest Haven Drive and follow sign.

A. S. BAINS DEV. LTD 652-1497

NEW HOME CLOSE TO HAPPY Valley School. Some interior decorating and trim left to buyers taste. Oil-o-matic heat, large fireplace, with built-in barbecue in kitchen. 3 bedrooms, dining room, sundeck, carport, paved driveway on ½ acre treed. Eligible for V.L.A. and Government mortgage. $21,000. Must sell. Owner in attendance Sunday 2-5. 3306 Happy Valley Rd., 384-4175.

IT SPARKLES

In perfect condition this attractive, modern, spacious six room home, utility off well planned kitchen, full basement, double plumbing, double drive-in garage, beautiful setting with tree background. A dandy modern family home to be proud of. Price $32,700 — real quality here.

Marconi Realty 386-3941

MUST BE SOLD

Brand new — close to town — quiet street, level lot — spacious main floor plus full high bsmt. — high quality. Many de luxe features. Asking $26,800 — terms. Bring your offer

Builder 383-0773

250 HOUSES FOR SALE

ISLAND PACIFIC REALTY LTD. 388-6231
3200 QUADRA ST.

HIGH ON A HILL!!

Lovely family home in quiet area. 3 bedrooms plus another in basement. Large living room with picture windows looking out to city and mountain views. Family size dining room opening into den with fireplace plus sundeck. Rumpus room with fireplace with extra shower and toilet. Three car garage, large lot. Full price of $38,500.

MAE IVINGS
388-6231

EASTDOWNE

1200 sq. ft., 19-year-old stucco bungalow with full basement. Pleasantly decorated inside and out, a pleasure to show. All rooms are large, two bedrooms on main plus one in basement, nice rec. room with bar, nicely landscaped lot. Asking $30,900 with real good low interest mortgage. An exclusive listing with:

BEN GREIG
388-6231 or 477-8241

EXECUTIVE HOME IN COLWOOD

Beautiful area of charming homes. This three-bedroom beauty is immaculate. Open style living and dining room. Plenty of cupboards in light and airy kitchen. Attractive family size rumpus room. Manicured grounds. Priced at $29,900. To view call:

MAE IVINGS
388-6231

NEW AND SECLUDED

Looking for a new home with low D.P., 3 bedrooms, w-w carpet, all the features you are looking for. Low tax area and only $21,500 to $24,900.

MRS. McKEAGE, 479-5868

LOW DOWN PAYMENT

Four bedrooms, nice LR, lge. kitchen. Older home, rewired and new copper piping. Wired for dryer. Dr.-in garage. Located near Town and Country. Price $21,500.

G. McWILLIAM

HIGH GORGE, $20,900

Large Family home. 3 or 4 bedrooms plus full basement. Excellent condition throughout. New wiring — plumbing and OOM. Terms to suit.

FREDDY STARKE
388-6231 or 384-9633

TOWN and COUNTRY $19,500

2 Bedrooms, full basement, large lot, auto oil heat, excellent condition. Try your down payment. Close to all facilities.

BEN GREIG OR
LARRY QUAGLIOTTI
388-6231

5 BEDROOMS ONLY $18,900 TRY YOUR OFFER

This is a good family home close to George Jay School. There is a fine large living room and separate dining room plus family-sized kitchen with eating area. The bedrooms and bathroom are on the second floor. There is a full basement. Terms available. Call 388-6231.

ANNE DUGGAN
PETER BARDON

JUBILEE AREA

Home plus two rentals. Ideal for nurses, orderlies, etc. Full basement, lots of fruit trees etc. Spotlessly clean. Asking $16,900 and a bargain at the price. Try your down payment with:

LARRY QUAGLIOTTI
388-6231 or 479-6609

SOOKE 2 BDRMS, $14,900

Lovely bungalow siding exterior good-sized living room, one large, one smaller bedroom. Electric kitchen, 2-year-old propane heating. Separate garage. Large corner lot. Terms available.

FREDDY STARKE
388-6231 or 384-9633

½ AN ACRE

Lovely one-bedroom home in immaculate condition throughout. Oil hot water heat. New wiring separate garage plus shed, should go VLA. Priced to sell at $14,900.

FREDDY STARKE
388-6231 or 384-9633

THREE BEDROOMS

Large living room, nice kitchen and bathroom, no basement, close in. Low down payment can handle. Asking $13,900 open to an offer. Spotlessly clean.

LARRY QUAGLIOTTI
or BEN GREIG
388-6231

2 BEDROOMS, $8,900

Lovely 3-year-new house trailer in excellent condition throughout. Heavy insulated. 12'x64', ready for occupancy. Vendor will consider trade of house, lot or mortgage.

FREDDY STARKE
388-6231 or 384-9633

MMMMMMMMMMMMMMMMMMMMM
JACK MEARS
OAK BAY REALTY LTD.
2194 Oak Bay Ave.
MMMMMMMMMMMMMMMMMMMMM

**FAIRFIELD
FANTASTIC WATERFRONT
6 BEDROOMS**

Fine old mansion completely remodelled. Stately entrance hall and open stairway. Separate living and dining rooms. Four large bedrooms, two with sun porches overlooking the water, all with brand new wall-to-wall carpets. 2 attic bedrooms. Full basement. The views of the ships going by are terrific. Full price $39,500. JACK MEARS, 598-3321.

We trade homes.

**OAK BAY
SPACIOUS DUPLEX**

This beautiful side by side duplex is situated in Oak Bay's finest residential district. Each side consists of large living room, separate diing room, electric kitchen, 2 bedrooms plus tiled bath and full basement. Live in one side and have the other make your monthly payments. For further information on this, please call BILL MOHR, 598-3321.

We like to trade.

**12 YEAR OLD DUPLEX
ONLY $22,000**

Duplex 900 sq. ft each side in close to everything, compact, clean. Kitchen — modern. Sitting room, neat small. Cabinets, cupboard. Revenue very good. Overall plan good. Grounds need a little work. Get a lot for a little. This duplex is 1800 sq. ft. of building which means only $11,000 per side. WHEW! Call DICK SCROGGS, 598-3321.

Your home may be traded.

**FAIRFIELD
$22,500**

Beautiful, older home located on a quiet tree-lined street with other beautiful, older homes. Carpeted entrance hall, large living room with beamed ceilings and fireplace, dining room with beamed ceilings, den, pantry and kitchen. Three bedrooms and bath upstairs. Recreation room with fireplace in basement. Oil-fired hot-water heating system. Separate garage. Concrete driveway. A truly lovely home close to schools, shops, transportation and within easy walking distance to the seafront. Yours for $22,500. E. FAIRMAN, 598-3321.

GORDON HEAD PRESTIGE location, by owner. Immaculate, excellent decor and a beautiful garden makes this a most appealing home. Living room, dining room and den are carpeted. Door from den to large patio, with professional barbecue. Delightful kitchen, 2 bedrooms. Master en suite and vanity bathroom. $37,500. Excellent financing available if required. Phone 477-8636.

250 HOUSES FOR SALE

LAKEFRONT MEDALLION HOME

Overlooking the world famous "ROYAL COLWOOD GOLF COURSE." This colonial beauty offers you comfort and prestige in family living with 3 bedrooms — 4 bathrooms — living room — den — rumpus room — laundry room — balcony and patio — 2-car attached garage and many extra features not found in the ordinary home. Almost ready for you to move in at the price of $66,500. For appointment to view, call 478-2312.

FORE! GOLFERS!

Short walk from this beautiful 2-bedroom stucco bungalow plus extra rooms down, situated close to golf course. Attractive living room and fireplace. Electric cab kitchen plus dinette. 4-Pce. bath. Level lot with fruit and shade trees. Asking only $23,000 — easy financing. To view please call Mr. Dyer 384-8001 anytime.

BEAUTIFUL BARGAIN

Large de luxe nearly new 3 bedroom home, cathedral entrance, sun deck, triple plumbing, provision for extra suite in basement. Pleasant treed street in nice part of Colwood. Terms. Price $27,500. McCandless Realty, 383-6111, eves, 384-5855.

TUFFREY and MILLS LIMITED
Real Estate and Insurance
1119 Blanshard St.
386-7737

WOODLEY ESTATES LTD.
Real Estate
Appraisals
N. E. HYDE—388-7361

OPEN HOUSE, SAT. AND SUN.
54 Highland Rd. at Thetis Overpass

De luxe 2-, 3- or 4-bedroom quality home, wall-to-wall shag, full basement, garage, large treed secluded lot. $25,500. Postle Construction. 477-3728.

$23,700 — WHITE STUCCO 3-bdrm., no-basement bungalow in Langford. Large lot plus a 1-bdrm. cottage which rents for $80 per month. Close to schools. Shirley Wilde of Rex Hughes Agencies, 478-1729 or res. 478-2459.

PRIVATE SALE, IMMACULATE, newer, 3-bedroom home, 1,200 square feet, full basement, sundeck, carport, price low at $22,900 with approximately $9,000 down C.T.M., no agents please. 478-5195.

BY BUILDER

3-B.R. brand new house at 1418 Lang Sreet. Price $27,000. Otto Leesment, 382-8937.
OPEN HOUSE
SUNDAY, 2-6 P.M.

OPEN HOUSE 1-4 SAT., SUN. 2291 Arbutus, Colonial 5 beds. 3 full baths. $45,500. Rental property or land trades considered. Postle Construction. 477-3728

LANGFORD

Modern 3-bdrm. OOM $18,700 — $2,000 down. Older 3-bdrm. OOM $12,900 — $1,500 down. Call 478-2312.

BY OWNER, VIC WEST-ESQUIMALT border. 2 bedrooms, modernized $15,000. $3,000 down to agreement for sale. 478-3024.

VACANT — MOVE RIGHT IN. 6 room modern stucco, no step, near Glen Lake. Just $18,500. Call owner mornings, 658-8408.

BY OWNER, NORTH SAANICH, 3 acres secluded seaview; 3 bedroom, full basement, Post and Beam home. $45,000. 656-3936.

BY OWNER, SMALL, 2-BEDroom house, excellent condition, full basement, oil furnace, nice yard. $15,400. 382-7647.

1466 BROMLEY, 2 BEDROOMS, utility, garage, patio, fish pool, garden.

253 COUNTRY HOMES AND PROPERTIES

JOHN BISHOP OF WHITTOME'S
Offers:

1—3 ACRES, POST 'N BEAM HOME — BRENTWOOD AREA, $42,500.
2—4 ACRES, MODERN HOME, BIG STUDIO, TROUT POND, $45,000.
3—3 ACRES, CUTE SMALL COTTAGE, $24,000.
4—3 ACRES, OLDER 2-BEDRM HOME, TREMENDOUS SEAVIEW, $31,500.
5—8 ACRES, LUXURY HOME, PARK-LIKE GROUNDS, $68,000.
6—12 ACRES, MODERNIZED FARM HOME, FARM EQUIPMENT, HOBBY FARM, STABLES, ETC., $75,000.
7—150x100 FT. LOT — BEAUTIFUL SEAVIEW, 1,400 FT. HOME, CENTRAL SAANICH, $34,900.
8—BEAUTIFUL COLWOOD HOME, IN-LAW SUITE, PARK-LIKE GROUNDS, $26,900.
9—LANGFORD LAKE VIEW, LARGE, BEAUTIFUL, BIG TREED LOT, $29,900.
10—CORDOVA BAY, HIGH ABOVE EVERYTHING — 4 BEDRMS, POOL, ½ ACRE, $44,500.

CALL ANYTIME TO VIEW THESE FINE LISTINGS. YOU'LL LOVE THEM!

JOHN BISHOP
479-1667 (24 HRS.) RES. 656-2308

J. H. WHITTOME and CO. LTD.
Royal Oak Branch

INFORMATION AND ASSISTANCE IN THE SELECTION AND PURCHASE OF PROPERTIES IN SIDNEY AND NORTH SAANICH

SPARLING at SIDNEY
REAL ESTATE — INSURANCE
Offices Opposite the Theatre
SPARLING REAL ESTATE
656-1622
658-5183 Evenings 656-2838

**SECLUSION
ACREAGE — REVENUE
TALL FIR AND ARBUTUS**

North Saanich at the highest part of McTavish Road near Experimental Farm. 10.3 acres of treed pasture with views to balance of Peninsula. 1800 sq. ft. redecorated character home, full basement, three bedrooms, huge livingroom, two fireplaces, two bathrooms. Small rentable cottage, stable barns and land is completely fenced. Future sub-division potential. Vendor offers flexible terms to reliable party. Asking $75,000.

BRENT D. EWING
(386-1097)
BAYSHORE REALTY LTD.
388-6424

**4 ACRES, MKT. GARDEN
W. SAANICH RD.**

Solid older-type home, completely modernized. Wall-to-wall in all rooms, floor-to-ceiling fireplace in 30'x13' living room. Cabinet elec. kitchen, auto. oil heat. 2 wells — irrigation system — small greenhouse — barn, all for $45,000. Some terms, Phone CLAY GINGRICH — 385-8771 (ANYTIME). Brown Bros. Agencies

SOLIDLY BUILT 3-BEDROOM house on treed, secluded 5 acres in Saanich. 6 mile circle. $32,000 direct from owner. 592-7551 evenings.

DEEP COVE SEA VIEW

Lovely location and view near marina. Asking $8500. J. Edwards, 656-1506, Sparlings Ltd.

253 COUNTRY HOMES AND PROPERTIES

XXXXXXXXXX
X BOULTBEE X
X SWEET X
X Realty X
X Ltd. X
X X
X

Yorkshire Trust Affiliate
737 Fort 388-5561

YOUR CHOICE

2 ACRE LOTS PLUS
3-BEDROOM HOMES
$2,000 DOWN PAYMENT

FULL PRICE
$25,500

Custom-built homes to your specifications. Many plans avilable. Your choice of colors. interior and exterior. Privacy — Seclusion.

K. C. ROBINSON
G. H. WILLISCROFT
388-5561

XXXXXXXXXX
X BOULTBEE X
X SWEET X
X Realty X
X Ltd. X
X X
X

Yorkshire Trust Affiliate

METCHOSIN

Estate like property of 4¼ acres. 5-bedroom house, living room with fireplace, dining room, kitchen with eating area, large sundeck, double garage, walk-in freezer. Modern barn, other outbuildings. Property is perfect combination of large trees and pasture. Asking price $61,500.

Bud O'Connor Jon Davis
388-5561

**CENTRAL SAANICH
30-ACRE ESTATE**

An exceptionally attractive and picturesque setting. Thoroughbreds live here. An ideal location for an equitation centre. The beautiful large old contemporary home has 15x30 living room with wall-to-wall and huge granite fireplace. Large guest size dining room, off entrance hall. Handy utility off kitchen, four spacious bedrooms and 2 baths. There are 20 acres in hay, 20 box stalls and a large hay barn. Land is gentle sloping rich loam. This is without a doubt the best location in the Peninsula. Ample water supply, large reservoir, water rights to stream, year round spring. Also an excellent holding opportunity for subdivision. Full price $175,000. Call Mr. Chuck James for further details, 386-3585 or res. 592-0773. Metropolitan Realty Ltd.

CENTRAL SAANICH

(A) 1.73 ACRES — 4 BEDROOMS
Ideal family home close to school and shops, over 1700 sq. ft., plus a good high basement with large rec. room, huge workshop area and automatic hot water heat. Fenced level land with producing berries and a large implement shed.
Asking only $39,900 with terms.

(B) 3.8 ACRES — 3 BEDROOMS
Well maintained family home on cleared level land. Ideal for livestock or growing nursery stock.
Asking $39,500 — terms.
Deta
Full details or to view either of above.
385-3435 AL VICKERS 652-2266
P. R. BROWN and SONS LTD.

!! LOOK !!

The following EXCLUSIVE listings are all VACANT and available for early occupancy. You are invited to DRIVE BY, and then phone us for more details.
701 BIRCH RD., DEEP COVE. Estate sale, 2 bdrms, ¾ acre, possible VLA, only $19,500.
2300 AMELIA, SIDNEY
Just completed, beautiful 4-bdrm home, gold shag w-w, fully landscaped, $27,950.
10953 MADRONA, DEEP COVE
Moor your boat nearby, new 3-bdrm home, tastefully completed with w-w throughout, $29,500.
498 DOWNEY RD., DEEP COVE
Older 2-storey home on ¾ acre, striking seaviews, $29,500.
Please call
656-1154 KEN HARVEY 656-2397
Gordon Hulme Ltd., Sidney

MILL BAY—1.1 ACRES

Stream, wide and cool, with trout to fish, shady glens, a barbecue, sunny patio, pretty garden and talking water under lovely trees. A beautiful, 3-bedroom home, living room, 25x14, wood panelled, big fireplace, exposed beams. A pretty kitchen and charming vanity bathroom. Only $25,500 for this altogether delightful property.
Gray Lorenzen, 652-1038
MALAHAT REALTY LTD.
743-5525
Box 40, Mill Bay, B.C.

**ACREAGE
SOOKE AREA**

42 acres — and modern 2-bedroom home — with 13x19 living room — bright cabinet electric kitchen — full high cement basement — 2-pc. bath plus R.I. for 2 bedrooms. Good barn with large hay storage — separate freezer plant. Ideal for cattle or horses. Full price $83,000 financing possible. For further details call anytime, BOB GIBSON, 385-9741 or 658-5153. J. A. Henderson Realty Ltd.

**CENTRAL SAANICH
1¾ ACRES**

View of Valley, seclusion, country atmosphere plus cathedral entrance 1½-year-old, 3-bedroom home. Large living room with fireplace, guest-size dining room, wall-to-wall throughout. Finished bath in lower level plus roughed-in area for future development. Price $33,500. Call F. Marshall at 386-8457 or 592-7202.
Empress Realty Ltd.

TEN ROLLING ACRES

Big old home. Run down outbuildings. Asking $36,000. But open to an offer. Buy all! Buy half. Perfect for horses, etc. 7 minutes from Woolco. Exclusive listing only with BEN GREIG AND LARRY QUAGLIOTTI 388-6231 or 477-8241 or 479-6609. Island Pacific Realty.

APPROX. 50 ACRES ON COOPERS COVE, 18 miles from Victoria. Mostly high view property with fine building sites and some 1700 ft. waterfront, 2500 ft. main road frontage. Real INVESTMENT value at $38,000, terms.
DESMOND HOLMES
384-8126 OR 478-1227
PEMBERTON, HOLMES LTD.

DEEP COVE

Cosy retirement, 2-BR home on 1 acre with 225' road frontage. Many fruit trees on level cleared lot. Gross taxes $161. Priced at $21,500, Elderly vendors. No drive-bys please. WM. SANDERS. 386-1361 or 477-6802.
Canada Permanent Trust

1¼ ACRES WITH TWO-BEDroom home. Langford area. House requires some work and a furnace. Structurally sound. Part rock and part flat. Asking $16,900 with low down payment. LARRY QUAGLIOTTI or BEN GREIG, Island Pacific Realty, 388-6231.

SIDNEY

Immaculate 2-bedroom bungalow, 12 years old, close in. Asking $16,500. J. Edwards. 656-1506, Sparlings Ltd.

CLEARED ½-ACRE LOT. GOOD location. Close to all facilities. $4,400. 642-3145, Throup Road, Sooke.

CAPITAL REGION AGENCIES
2481 Beacon Ave., Sidney, B.C.
— 656-3951 —
Confidence, Reliability, Action!

SIDNEY REALTY LTD.
656-3928
Real Estate — Insurance
Serving the Saanich Peninsula

PEARSON REALTY LTD.
PARKSVILLE, B.C.
Box 399, 284-6127

253 COUNTRY HOMES AND PROPERTIES

**HOBBY FARM
29 ACRES**

In the Municipality of Saanich, gently sloping property with grazing land, forest and seclusion. Magnificent sea and mountain view from a hilltop, only 9½ miles from downtown Victoria. Subdivisible in five-acre parcels. All this and a two-year-old, three-bedroom home for only
$45,900

NATIONAL TRUST
COMPANY LIMITED
JOHN A. RELLING
Realtor
388-5451 — 477-6101 res.
Our Real Estate
Department
Is Second to None

**4 ACRES
MDT. GARDEN
W. SAANICH RD.**

Solid older-type home, completely modernized. Wall-to-wall in all rooms, floor-to-ceiling fireplace in 30'x13' living room. Cabinet elec. kitchen, auto oil heat, 2 wells, irrigation system — small greenhouse — barn, all for $45,000. Some terms. Please phone Clay Gingrich — 385-8771 (ANYTIME).
Brown Bros. Agencies

**VLA CLOSE-IN
NEAR
TECHNICAL SCHOOL**

Only 15 minutes from city centre, a lovely location, with a 2-bedroom bungalow including a 21 ft. living room, 2 car garage, 2 wells, lots of fruit trees. Only $28,000, with terms. Call now — Mr. Frank Butler for further details and appointments — 385-8771 (ANYTIME).

BROWN BROS.
1125 Blanshard

**ARE YOU CREATIVE?
DO YOU HAVE
IMAGINATION?**

**THIS CAN BE YOUR
HAVEN WITH THE
BLUE PACIFIC
AT YOUR FEET!**

1.75 ACRES of tall cedars and firs sheltering YOUR PRIVATE OCEAN VIEW from a VAST LIVING ROOM and SUNDECK in this hideaway-home. 1333 sq. ft. of GRACIOUS COLONIAL POST AND BEAM WALL TO WALL SPLENDOUR flanked with a GRAND CEILING HIGH FIREPLACE. If YOU have the vision here is a potential for in-home revenue hobby or an enterprise of YOUR OWN MAKING that can PAY WHILE YOU ARE LIVING-IN, OR JUST RETIRE AS YOU WILL. Appts. to VIEW THE PACIFIC from this PRIVATE SALE phone 382-5252

**"OLD BRICK"
"SPANISH 'N SHAG"
HIGH C. SAANICH
STELLY'S CROSSRD.**

Attention the modern set! Brand new Spanish motif split level with views east and west. Designed by a young builder with a flair for uniqueness. 1260 square feet, en suite, imaginative entrance, three bedrooms and with a park at the rear. On top of the ridge. Ready for occupancy, low down payment to $26,900.

BRENT D. EWING
(386-1097)
BAYSHORE REALTY LTD.
386-6424

**APPLE ORCHARD
DEVELOPING PROPERTY**

This unique property in Central Saanich has 13 acres of cleared land with over 1300 ft. frontage on the new sewer line to be installed in 1972. There is a nice bearing orchard, an older modern home, a small barn. For future development this property is terrific. Price is $110,000, with terms. Call:

ERNIE LEE
479-1667 Off. Res. 658-5447
J. H. Whittome and Co. Ltd.
Royal Oak Branch.

BRENTWOOD
PROPERTIES
Your Brentwood Bay
Realtors for Properties
and Insurance
652-1141

MILLSTREAM AREA

Secluded 1¾ acres country property with 2-bedroom fully modern home and separate cottage, rented at $70. Full price $24,900. To view please call: EDITH GUTEMAR, 479-1667 J. H. Whittome and Co. Ltd., Royal Oak Branch.

NORTH SAANICH, 2-BEDROOM older home. .73 acres. Sea view. Established fruit trees and gardens. Private sale. 656-4219 after 6 p.m.

256 WATERFRONT PROPERTIES

PEMBERTON HOLMES
LTD.
384-8126

1—COMFORTABLE two-bedroom home on delightfully private cove facing south — Curteis Point, $45,000.
2—Spotless cottage on beautifully landscaped 1.75 acres facing south onto Saanich Inlet. $36,000.
3—2.29 acre serviced lot on Thetis Island — 155 feet of waterfront. $12,000.
4—Ardmore — 200 feet of magnificent WATERFRONT, just over an acre in size. Comfortable four-bedroom home $68,500.
5—Beautifully treed waterfront near Cherry Point. 800 feet sandy beach — sturdy older three-bedroom house and 12 acres sloping view property. $69,000.

J. P. BELL 656-4293
G. PERODEAU 656-4525
J. BOVEY 652-2324

**SHAWNIGAN LAKE
WATERFRONT**

Lovely lakefront property with your own float and an excellent 5-year-old, 2-bedroom, year-round house. Absolutely immaculate throughout. 19x13'3 living room, raised hearth fireplace, separate dining room, SLIDING GLASS DOORS TO A FABULOUS COVERED PORCH RUNNING FULL LENGTH OF HOUSE. Lovely modern kitchen and 5x8' utility room off. OOM heat. Full price, $32,900. To view call Mrs. Johnston, 386-7721 or 479-1589 anytime. Investors Syndicate Realty Limited.

1.6 ACRES — 300 FT. WATERFRONT

A spacious well-built home which takes full advantage of an unsurpassed view and frontage. Other improvements include a horse barn with fenced paddock and a boathouse. This delightful property, located in the Albert Head area is most reasonably priced at $59,000 and well worth your inspection!
For further information call
PETER CHARLESWORTH
598-4286 386-2111
Montreal Trust

CITY WATERFRONT

Over 100 ft. of lovely waterfront and .62 acre of naturally treed and landscaped grounds offers privacy and seclusion. Water views from living, dining and master bedroom, immaculate 3-bedroom bungalow in mint condition featuring 3 bedrooms, full basement has huge rec. room with open fireplace, wharf for your boat. Now offered at $39,500. Call WALLY MICHAELS, 388-5561, 24 hr. service.
Boultbee, Sweet Realty Ltd.

WATERFRONT LOTS

Secluded Island only minutes away from Salt Spring Island. Every lot on the Ocean. Piped water to each lot. Sheltered boat moorage. Priced from $6,450, with only 10% down. Wayne Pearce, 537-2355. Block Bros. Realty Ltd., 1800 Blanshard St., Victoria. 386-3231.

256 WATERFRONT PROPERTIES

80 FT., SHELTERED

waterfront overlooks Sooke Basin. In a delightful rustic setting 8-yr.-old home — 2 B.R. — L.R. with huge F.P. — overlooks the water. On the 280 ft. property is FULLY INSULATED building 75x20 on a concrete pad. It will house 500 chinchillas — could have many other uses. This is really a rare type of waterfront property. $32,500. Phone Pepe Browne, 386-7721 (24 Hrs.) for further particulars. Investors Syndicate Realty Limited.

FAMILY RETREAT

Furnished 3-bedroom cottage, electric kitchen, full plumbing, workshop, boathouse, 3 boats. 3½ acres of first class, 750 feet seafrontage, sand beach, clams, oysters, swimming, boating. Sacrificed at $47,500. Easy terms.
Call R. B. Evans 746-5171 or Eves. 746-5581.
H. W. DICKIE LTD.
DUNCAN, B.C., 746-5171
"WE SELL THE ISLAND"

HEATHER ISLET

3.5 acre jewel situated opposite marina, island, spit. Warm swimming, excellent fishing, good anchorage, breathtaking vistas and a steal at $27,500. Easy terms.
Call R. B. Evans, 746-5171 or Eves. 746-5581.
H. W. DICKIE LTD.
Duncan, B.C., 746-5171
"WE SELL THE ISLAND"

WOODED SECLUSION

1½ acres, 231 ft. waterfront, outstanding views over Straits of Juan de Fuca. Private beach, city water and hydro on the property. Passed perc. test. Terms available at $24,900. Perfect site for quality home.
DESMOND HOLMES
384-8126 or 478-1227
PEMBERTON, HOLMES LTD.

**FOR SALE
TEN MILE POINT AREA
325 FEET (APPROX.) OF
OCEAN FRONTAGE**

With small residence and cottage, 2970 Phyllis Street. Cash offers will be received to July 29, 1971. The highest or any offer not necessarily accepted. For particulars apply: The Canada Trust Company, 650 View Street. 382-8111.

**200 FT. LAKE FRONTAGE
3 ACRES
SECLUSION**

A magnificent log home situated in a beautiful lake setting. Impeccable 2-bedroom home and grounds with separate garage. A charming home of superior construction at $39,900. Please Call
LARRY M. BROOKS 478-2918
PEMBERTON, HOLMES LTD.

BEAUTIFUL BEACH LOTS: WATERFRONT AND VIEW LOTS. CARETAKER, RESIDENT MANAGER ON GROUNDS. APPROXIMATELY 20 MILES SOUTH OF COURTENAY. GENEROUS DISCOUNT FOR CASH. NEW LOW 7¾% INTEREST RATE. LITTLE AS $49.50 DOWN, $49.50 MONTH. GOVERNMENT KOPINA ESTATES. PHONE 757-8512, 757-8506, COLLECT.

$25,950 SIDNEY

CHARMING 2-BEDROOM retirement home close to stores and easy to run. Superb view from living room and sun room. Smart bathroom, kitchen with dining space, separate garage, many extras. Just available through estate sale.
656-3924 MAJOR LACE 656-2438
Montreal Trust-Sidney

SHAWNIGAN LAKE

Year round home on large secluded lakeshore lot. Private well. New modern septic tank system. Electric heat. 3 bedrooms, large kitchen, modern bath. Fireplace. All furnishings, boat and motor, included. Asking $28,800 with $14,800 cash to mortgage. Phone 112-743-5040.

OWNER LEAVING, 1½-YEAR-old beautiful 4-bedroom executive home, Cordova Bay. Some sea view, all landscaped. Shag carpeting throughout. Large existing 9½% mortgage can be assumed. Will take car, camper, boat, etc., as full down payment to the value of $4,000. Phone owner, 7-11 p.m., evenings and weekends. 658-5564.

WATERFRONT DUPLEX

Just minutes from town on the lake, 2-storey, modern 3-yr.-old medalion building plus guest cottage, wharf, boathouse, swimming, fishing, shows approx. 9% at $46,000. Call Ted Chartres 385-2458. Byron Price and Associates Ltd.

WATERFRONT

Prospect Lake. 200 feet lakefront, magnificent view with seclusion, 2-bedroom bungalow, craftsman finish, 1 acre which alone worth more than half the asking price of $34,500. Principals only. Phone evenings, 598-4743.

SHAWNIGAN LAKE 170' frontage, 1 acre, (road divides), 2 floats, 2 summer cottages, $22,500. $10,000 cash. Ideal for 2 families. 2 miles along west road from south end. Sign — Dennis Roberts, 477-6722.

UNSURPASSED DEEP COVE seafront, 150 ft. sandy beach, south exposure, 2,000 sq. ft. modern, 4-bedroom, 3-bathroom home. Asking $89,000.
CALL 656-4000, 656-2427, 656-4746
SAANICH PENINSULA
PROPERTIES LTD.

DOLPHIN BEACH ESTATES
MAGNIFICENT WATERFRONT
AND VIEW LOTS
DOLPHIN AGENCIES LTD.
P.O. BOX 398, PARKSVILLE
PHONE 248-6156

**DENMAN HORNBY
WATERFRONT**

Sea view lots and acreage from $3,000. Modern Property Developments, 813 Fort. 382-7522.

LARGE WATERFRONT lot on Lake Cowichan. Some terms. 749-6761.

EAST SOOKE

Close to best fishing, 4.8 prime acres, comfortable cabin, power, fruit trees. $27,500. Owner. 478-5003.

WATERFRONT AND SEA-VIEW lots on Denman Island, $4,550 and up. Seaview Land Estates Ltd., 813 Fort. 382-7522, 477-6764.

DEEP WATER MOORAGE

Seafrontage with every natural advantage. Unlimited potential. P.O. Box 362, Nanaimo, B.C.

4 LOTS, ON COWICHAN LAKE; also 1 lot with cottage. 385-7177.

258 CONDOMINIUMS AND TOWNHOUSES

**OPEN DAILY FOR
YOUR INSPECTION
1:30-4:30 P.M.
EVERY DAY
EXCEPT SUNDAY
BAYSHORE VILLA
1488 DALLAS ROAD
A SEAFRONT
CONDOMINIUM
ONLY 3 LEFT**

Featuring luxurious caretree living, 2 bedrooms, den and woodburning fireplace. Only two suites per floor for the ultimate in privacy and gracious lifestyle. Call 386-2955 for ROMA NICOLL or JOHN MOLYARD for viewing. (Trade in your residence if you wish.) Mayfair Realty Ltd.

MMMMMMMMMMMMMMMMMMMMM
JACK MEARS
OAK BAY REALTY LTD.
2194 Oak Bay Ave.
MMMMMMMMMMMMMMMMMMMMM

**SUPERB
WATERFRONT
APARTMENT HOME**

Having 3 bedrooms and 2 complete bathrooms overlooking Oak Bay Marina, the Islands and Mount Baker in the background. Wall-to-wall carpets throughout. Lots of storage. Controlled entrance. Full price $49,500. JACK MEARS, 598-3321.

**TWO-BEDROOM LUXURY
OAK BAY
THE UPLANDS GATE**

Beautiful condominium suite in this new, lovely building close to all services in a most desirable area. 1½ baths, large living room-dining room with patio off. W.W. throughout. This won't last long at only $22,500 with excellent financing ideal retirement — trades accepted. Call Robert Young, 383-4124 anytime. Park Pacific Investments.

SPACIOUS OAK BAY WATERfront 2-bedroom apartment, wall-wall carpeting. Beautiful view. 383-1262.

260 CONDOMINIUMS FOR SALE

**WATERFRONT SUITE
OAK BAY
NO STEPS**

Bright, spacious and most appealing with SPECTACULAR VIEWS. Through hall, spacious and attractive Living room with electric fireplace, Dinette, compact kitchen (fridge and range included), 2 bedrooms (1 twin size), Bathroom. WALL-TO-WALL CARPETING THROUGHOUT. In perfect condition and a pleasure to show. Price $31,500.

MRS. ELLIOT
385-2481 or 592-9250
Swinerton, Stewart Clark Ltd.

**ONE OF A KIND
BEACH DRIVE BACHELOR
AT THE ANCHORAGE**

Luxurious bachelor suite with an unbeatable ocean view from its own patio. Perfect for the person wanting the best surroundings with amazingly low overhead. Or how about the summer here and winter in the south? Stove, fridge, dishwasher and W-W. included at $16,900.
J. C. (Cliff) GAY
386-2111 592-4633
Montreal Trust

263 GARAGES FOR SALE, RENT OR WANTED

$8. GARAGE FOR RENT. 51 Marlborough. No repairs allowed. 385-7370.

UNDER COVER CARPORT FOR rent. 1159 View Street. 385-2783.

265 HOUSES WANTED TO BUY

LISTINGS DEPLETED

For vigorous action on your property list with John Russell. Right now one client for no basement home — 2 or 3 bedrooms, fair condition up to $16,250 cash is awaiting the as yet unlisted home! It could be yours! Also 2 bedrooms with in-law basement suite, $24,000. JOHN RUSSELL, 386-2955 or 592-3248. Clients waiting. Mayfair Realty Ltd.

HELP! HELP! HELP!

I have a client who desperately wants a 2-bdrm. home with no basement in a nice quiet residential area. If area is right, they will consider all houses up to $25,000. Please call —
LARRY M. BROOKS
384-8126 or 478-2918
PEMBERTON, HOLMES LTD.

CASH IMMEDIATELY FOR YOUR HOME WITH POSSESSION NOW OR AT A LATER DATE TO SUIT YOU. JACK HENDERSON, 385-9741. J. A. HENDERSON REALTY LTD.

URGENTLY NEEDED FOR

Cash client, 2 or 3-bedrm. home from $20-$25,000. Close to transportation. Mrs. Johnston or Mrs. Wallace, 386-7721 or 477-8403.
INVESTORS SYNDICATE
REALTY LIMITED
(Formerly Clarke & Wallace Realty Ltd.)

WANTED: 2 OR 3-BEDROOM home on 1 to 5 acres, Saanich Peninsula. Suitable for horses and a small garden. Would like some trees and rock outcroppings. High location an asset. My clients are keen to buy and desire action. Call—
WILF DAVIES, 479-4398
Island Pacific Realty, 388-6231

NEEDED NOW

A three-bedroom, full basement, home in the Gorge area, prerably close to Tillicum and Gorge. Price range of $20,000 to $25,000.
JOHN F. COLWELL
384-8126 384-8126
PEMBERTON, HOLMES LTD.

**NEED CASH?
WE BUY PROPERTIES**

Houses furnished or unfurnished suitable for renting or land for future development. CALL OUR AGENT, DON LAYMAN, 386-7545. Res. 592-3043 or 385-0297.
ISLAND HOMES LTD.

GENUINE REQUEST FOR A 3-bedroom family home in or near Gorge area. Price up to approximately $20,000 with large down-payment. Please call FRANK BOUSFIELD at 386-2955. Mayfair Realty Ltd.

265 HOUSES WANTED TO BUY

I WILL BUY YOUR 2 OR 3-bedroom home immediately for cash if it's suitable for rental purposes. For fast action call my agent J. ROGERS at BLOCK BROS. REALTY anytime. 386-3231.

FURNISHED OR UNFURNISHED 2-bedroom home in any good area for client from United States. Please call Mrs. Chope, 388-4401, 383-0028. Shirley Philps' Homefinders Ltd.

CASH CLIENTS

will pay all cash or cash to mortgage for your 2 or 3-bedroom home with basement if possible. Call Victor Wong 385-2458 or 479-6569, Byron Price and Associates Ltd.

GENUINE REQUEST FOR 4-bedroom home in prestige area approx. $40,000 cash. C. Baird - L. Pigert, 386-7721 Investors Syndicate Realty Limited (Formerly Clarke and Wallace Realty Ltd.).

URGENTLY REQUIRED FOR prairie couple. Nice retirement home near shops and bus. Up to $18,000 all cash. FREDDY STARKE, 388-6231 or 384-9633. Island Pacific Realty.

NEEDED IMMEDIATELY: Older home for investment, has to be reasonable and within 6 mile circle. Island Pacific Realty, FREDDY STARKE, 388-6231 or 384-9633.

SCHOOL TEACHER DESIRES 2-bedroom home with basement, within 2-mile circle. Up to $21,000. Call Ted Chartres, 385-5508 or 385-2458. Byron Price and Associates Ltd.

GUARANTEED

If suitable for rental or fix up for resale my client will buy for cash to you, not over $20,000.
BEN GREIG
Island Pacific Realty, 388-6231

URGENTLY REQUIRED, SMALL HOMES FOR CASH OR ON TERMS. PLEASE CONTACT MY AGENT, TED GRAVES, BAYSHORE REALTY LTD., 388-6424.

WANTED — 2-3 BEDROOM basement home on 2-3 acres within 5-mile circle. No rock please. MAE IVINGS, Island Pacific Realty, 388-6231.

URGENT, MODERN, 3-BEDroom, full basement house. $3,000 down. 384-5505.

HOUSE IN ROYAL OAK.
479-2209.

270 EXCHANGE REAL ESTATE

WANTED

Sub-divideable land for builder in exchange for a 43,555 sq. ft. apartment site near Quadra-Cloverdale. Plans and NHA financing available. More details from Fred Harrop 477-1841 or 656-4738.
BLOCK BROS RLTY
3636 Shelbourne
477-1841

**ATTENTION
HOME BUILDERS!**

Vendor has 3-bedroom older home just off Douglas. Fantastic holding property with commercial building potential. Asking $19,998. Vendor willing to trade in on new home. For particulars call TONI CANNON 598-4631. Block Bros. Realty, 386-3231.

GOOD DUPLEX OR REVENUE for my clear title house and cash. No agents. 592-3446.

271 LOTS FOR SALE

HALF ACRE LOT

ON CENTRAL AND NORTH SAANICH BOUNDARY, TWO BLOCKS OFF PAT BAY HIGHWAY. SOME SEA GLIMPSES. HEAVILY TREED. IDEAL BUILDING SITE. USE YOUR VLA. ASKING $8,500.
J. DAIN CONNOR, RES. 658-5531
NATIONAL TRUST
388-5451 (24 hrs.)

**LOOKING FOR AN
ATTRACTIVE
RESIDENTIAL**

city lot to build that dream home of yours? We have one, on a crescent of lovely homes. Level, landscaped and all ready to go. Asking $10,500. MELODY VILLENEUVE, 598-3518. Block Bros. Realty, 386-3231.

FROM OWNER, VAST SEAVIEW, $4,000, $1,500 down, water, power, perc tested. 20 minutes from Nanaimo, 5 minutes from Ladysmith. 383-7928.

COATDRESS WITH A NEW FALL KICK —RUFFLE IT OR NOT

M106
SIZES
8-18

John norman
PRINTED PATTERN

IT'S SLEEK, SINUOUS, LEG-FOCUSING with a ruffled hem — it's a terrific traveler unruffled. Choose one or both versions of Printed Pattern M106 by John Norman — this is definitely a coatdress year! There are no waist seams beneath that wide belt — sewing and fitting are delightfully simple. The Original is polyester knit. Make your versons in linen-like blends, cotton, crepe or doubleknit wool.

Printed Pattern M106 is available in new Misses' Sizes 8, 10, 12, 14, 16, 18. Size 12 (bust 34) requires 2⅝ yards 54-inch fabric.

Send ONE DOLLAR for Printed Pattern M106 to The Daily Colonist, 60 Front St., West, Toronto, Ont. Please print plainly your name, address with style number and size.

1971 fashion predictions — lengths, looks, drama in new 1971 couture pattern book! Dresses, costumes, separates, pantsuits. Includes — How To Fit Pants Professionally. 50c coupon — apply to any $1 pattern in Book. Send 50c.

Instant fashion book! Learn to stretch, accessorize, revitalize your wardrobe. Choose right lines to minimize flaws, avoid mistakes. 128 pages, hundreds of pictures. $1.00.

Instant sewing book helps you to wear tomorrow what you start sewing today. 500 illustrations. Only $1.00.

Next Week Watch for a Prominent Designer Pattern by Harmay.

271 LOTS FOR SALE

**GORDON HEAD
SEAWOOD TERRACE**
Off Ferndale at Tyndall
NOW FULLY PAVED

**5 EXCLUSIVE LOTS
LEFT**
Lots 1, 10, 11, 12, 13
Seaview
Trees
Seclusion
Underground Services
NHA Approved
$11,200-$13,600

DRIVE OUT AND SEE
For more Info.
OLYMPIC HOMES LTD.
Don Butler Peter Margetts
386-8385 anytime

BE FIRST WITH
A.
B.
C.
A. BERNARD CO. LTD.
655 Fort St. 384-9335

**IN THE UPLANDS
NORFOLK RD.**
(REDUCED TO $21,500)
MUST BE SOLD

Owner will SACRIFICE THIS NICELY TREED 115x302 lot (.567 acre) for a quick sale. West side of the road and sign on property. For further particulars please call Mr. Belcher 384-9335, 382-2848 res.

PRIME TREED SEWERED LOTS off MacKenzie on the top best part of Oakwinds Street. Fully serviced with fully paid, paved road, curb, gutter, water main, drain, 1-3 of underground wiring. Neighboring homes $38,000 to $42,000. Our lots from $8,500 up. Area 8,400 square feet up. We urge you see us for a reasonably priced custom built home. KASAPI CONSTRUCTION, 538 Dupplin Road. Phone 386-6191.
A. A. KASAPI 592-6081
GARY DAKE 477-6012

BRENTWOOD BAY

(A)—Partly treed 80'x190' level lot, area of new homes, close to school and shops. Price $7,500.
(B)—Comm. zoned ½ acre cleared level lot in area to be sewered. Price $8500. Low down payment.
(C)—North Saanich comm. zoned large corner lot, in growing residential area, ideal for service station etc. Asking $12,000 — Terms.
385-3435 AL VICKERS 652-2266
P. R. BROWN and SONS LTD.

2 BEAUTIFUL LOTS

1—LANGFORD—¾ AC. APPROX. HIGH WITH OAK AND ARBUTUS TREES. ONLY $7,500.
OR
2—23 AC. APPROX. HIGH LOCATION IN CORDOVA BAY. BUILDER'S DELIGHT. SWEEPING SEA AND MOUNTAIN VIEWS, ONLY $11,500.
MARLIN AGENCIES LTD.
598-4564

PRIME SLOPING HALF ACRE LOTS

Close to the sea in North Saanich. Beautifully treed with healthy cedar, maple, and fir. Hydro and water. Perc beautifully. Some with sea view. Priced from $6750 to $8500. Contact
J. P. BELL 656-4293
G. PERODEAU, 656-4525
J. H. G. BOVEY, 652-2324
PEMBERTON, HOLMES LTD
384-8126

**FOUR LOTS
ARDMORE DISTRICT**

Priced at $7,400 to $7,000, $6,700 and $6,000. These prices were set in order to sell the property quickly. Excellent location, smallest lot is .72 of an acre. For further information call
JOHN F. COLWELL
384-8126
Pemberton, Holmes Ltd.

BUILDING LOTS

Apartment site on Admirals Road, 16,432 sq. ft. with house. Excellent potential. Asking price $33,000.
also
Duplex zoned 67x110 ft. Fernhill Road, Esquimalt. Ideal location for single family residence or duplex. Price $10,500.
384-8126 TED PARTRIDGE 592-3451
PEMBERTON, HOLMES LTD.

**HAIDA HEIGHTS
PEDDER WOODS**
2 Acre View Lots
Rocky Point Rd.
Secluded Lots
$5,000-$13,000
477-2330 479-4686

BELIEVE IT OR NOT

On Benhomer Rd., (off Metchosin Rd.) An excellent lot amongst new homes. This lot contains a "Ripleys Believe it or Not" tree. See for yourself. Price is $8,500. to purchase it call DON TREGEAR immediately at 383-4141. City Trust Co.

**METCHOSIN
2-3 ACRE LOTS**

Some with sea view and mountain view, some with stream frontage. City water available. Suitable for V.L.A. Seabrook Estates, phone 384-2069.

**2 HALF-ACRE PARCELS
CENTRAL SAANICH**

Facing on East Saanich Rd. ½ mile north of Saanichton. Sign on property. Power available. Size 79x312 each. Asking $4,950 each. Call Ken Jensen, 386-7545, 592-9070. Island Homes Ltd.

MAPLE BAY SEAFRONT

A 1.7 acre lot rising high off Genoa Bay Road, giving fabulous sea and island views, on paved road. $17,500 with $9,000 down. JEFF CHALK 477-8274. Block Bros. Realty 386-3231

BROADMEAD TREED LOT

HIGH SIDE OF CLIFFWOOD Terrace. Standard septic tank required. Sewers and storm drains on street. Good value, $11,250. Call Simon Flett, 385-2471 — Johnston and Co. Ltd.

GORDON HEAD

Two fully serviced sewered lots. Act now as lots are getting scarce. Full price $10,900 each.
385-7721 HAROLD WARE 598-4358
GARDNER REALTY LTD.
899 FORT ST.

YOUR OWN PARK

2 acre lots with trees and sea or lake view, nothing to disturb you but the deer. Colwood area and only $7500 to $9500 with terms.
MRS. McKEAGE 479-5868
Island Pacific Realty 388-6231

COLWOOD—SEAVIEW

Lovely corner building lot, 70x135, with beautiful view of Victoria and Esquimalt Harbor. $10,000 with $2500 down. Balance 6 months. 478-5273.

2 LOTS IN OAK BAY

University area. Between 2025 and 2035 Cedar Hill Cross Rd.
$12,900 and $13,400 terms
Afternoons 477-6666 Eves. 592-3162
Builders and Developers

DUPLEX LOT

On cul-de-sac of new homes near Saxe Point, Esquimalt. Price $11,000. Mr. Evans. Western Homes Ltd., 382-2157, Eves. 479-7217.

COLWOOD CUL-DE-SAC, 6 choice treed lots, $7,500 each Apply 3280 Metchosin Rd. Phone 478-2365.

88' ON FLORENCE LAKE

Rocky shoreline, no thru street, $7,000. Shirley Wilde of Rex Hughes Agencies, 478-1729 or res. 478-2459.

2-ACRE LOT IN BRAEMAR Heights. Sloping and partly cleared with future subdivision possibilities. Asking $7800. Call Mr. Palmer at 477-2166 after 4:30.

FABULOUS VIEWS OVER straits and Olympics, from 2 serviced lots on Barclay and Denison. 598-3084.

GORDON HEAD, AT NORTHERN end of Torquay. Secluded 80'x163.5', in sewer approved zone. 477-1678 or 4570 Torquay.

MULTIPLE ZONED LOT

Well priced at $9,000 on Esquimalt Road. Call ROMA NICOLL 386-2955. Mayfair Realty Ltd.

SEAVIEW LOT CLOSE TO Sooke Harbour House on Richview Drive. City light and water. $7900. Terms. 477-6308.

SEMI-WATERFRONT LOT AT Dolphin Estates, Parksville. $5500 with $2000 down or car, etc. What have you? 382-1517.

CLEARED SEWERED LOT, close to Vets Hospital. $8,500. 598-2183.

3 SECLUDED TREED LOTS. Esquimalt. $10,000 down. 382-8613.

JAMES BAY, NEAR BEACON Hill Park. Phone 478-5829.

271 LOTS FOR SALE

SALEM PARK DIVISION

At Swartz By, off Landsend Road. Half-Acre Waterfront and View Lots. Blacktop Rds., City Water, Power.
Save and deal with the owner. Salem Sea-Sites, Ltd. 598-5782. or with our resident manager. David Bailey, Neptune Rd., 656-4694.

273 PROPERTY FOR SALE

5 APARTMENT SITES

Call 388-4294 or 383-7477. Ask for WAYNE STRANDLUND
1. ESQUIMALT ROAD
Site plan drawn for 30 suites (possibly more). An excellent site. Asking $63,000.
2. KINGS-HAULTAIN-RICHMOND
86,500 square feet of medium density apartment property. Asking $189,000.
3. CRAIGFLOWER
Approved 30 suites. Asking $63,000 (INCLUDING PLANS). Ready to build.
4. LAMPSON
Approved 35 suites. FANTASTIC SITE. Asking $73,000. BEAUTIFUL BUILDING PLAN INCLUDED. Ready to build. A STEAL!!!
5. ESTEVAN-CADBORO BAY-KINROSS
61,535 square feet. Top location. Asking $198,000. OFFERS.
Call 388-4294 or 383-7477. Ask for WAYNE STRANDLUND.
D. F. Hanley Agencies Ltd.
Shakespeare Street Office

OFFERS ARE NOW BEING accepted on behalf of St. John the Baptist Catholic church at Comox, British Columbia, on the sale of the lands described as lots 2 and 3, section 2, Comox District, plan 4631, and section 2, lying west of lot A, Comox district, plan 17718. All offers must be made in writing and addressed to:
V. A. STEPHENS,
SOLICITOR,
536A FIFTH STREET,
COURTENAY, B.C.
PHONE 334-4461

½ ACRE SEAVIEW

On public water and power. Close to schools and shops. 100 yds. from good beach on Sooke basin. Lightly treed and level.
$5,000
(With terms)
F. SHERWOOD, 386-7521 anytime
BOORMAN INVESTMENT CO. LTD.
1111 Government St.

**4½ ACRES, $14,000
5-MILE CIRCLE**

This pleasant well-treed acreage is located in a secluded, quiet and restful area. 240 feet road frontage, 816 feet in depth. Owner will consider all offers. Call DON HANNAH at 386-7737 or residence 477-4339.
TUFFREY and MILLS LTD.

40 ACRES, WOODED LAND, 4 Rm. COTTAGE, $16,000. Hydro and water on, located next to GOLDSTREAM Park. A few good building sites, southwest exposure overlooking Finlayson Arm and Sooke Hills. $16,000.
D. L. MACDONELL
384-4962 388-5555
B.C. LAND

SAANICH PROPERTY, 5.09 acres bordered by small stream. Ideal holding property. $16,000. Phone 652-1967. If no answer, 479-7076.

METCHOSIN DISTRICT
2-acre lots — $6,500 and up
REX HUGHES AGENCIES
LIMITED
478-1729

ZONED MULTI-DWELLING

78,500 sq. ft. in Sidney on level land. On sewer and water. GEORGE McWILLIAM, Island Pacific Realty 388-6231.

**WATERFRONT, ACREAGE
LOTS, FARMS**
Call "land specialists" 743-5525
Malahat Realty Ltd.
Cobble Hill, B.C.

25 ACRES HOLDING PROPerty, ideal for future, sub-division Highland district. 8-mile circle, $900 per acre. 598-5701.

69,000 SQ. FT. OLD ESQUIMALT Road, potential development. Offers. 383-0645.

NEARLY 2 ACRES DEEP Cove area. Owner, 656-3603 for directions to view. Asking $12,500.

274 PROPERTY WANTED

CASH — TOP PRICES
FOR SUBDIVISION LAND OR
APARTMENT SITES.
PARK PACIFIC APTS.
388-5491

VICKERY AND SONS LTD.
LOTS OR ACREAGE IN ANY AREA
592-6149 592-6622

CANADIAN COUPLE WANT waterfront property on Northern Vancouver Island or islands in that area. Principals only. Victoria Press, Box 674.

RETIRED ENGINEER WISHES to purchase building lot, Oak Bay, minimum garden. Consider 2-bedroom ranch style home, Victoria Press, Box 688.

WANTED

Reasonably priced lots, acreage, or apartment property. Kasapi Construction Co. Ltd., 386-6191.

280 ACREAGE FOR SALE AND WANTED

**ATTENTION
DEVELOPERS
AND
BUILDERS
EXCEPTIONAL
OPPORTUNITY
SAANICH
3½ MILE CIRCLE
NEARLY FIVE ACRES**

POTENTIAL: TWENTY (20) vacant lots plus one extra lot with nice home. PROPOSED SUBDIVISION PLAN AVAILABLE FOR YOUR INSPECTION. Full firm price $105,000 with EASY terms. Call ROBERT YOUNG, 383-4124 anytime or 384-3594 (res.).
Park Pacific
Investments Ltd.

**33 ACRES
$21,500**

Own your own mountain. This is a very interesting property. 376 ft. frontage on Sooke Rd., and a beautiful accessible plateau on top with staggering birds eye view of the Sea, Mountains and Sooke Harbour. Call PETER DUECK, Town and Country Realty Ltd., 382-7276.

WE ARE LOOKING FOR A small farm or acreage to buy, but have been quoted unrealistically high prices from Realty Companies, who are greedily seeking high profits. If you have land to sell, please don't sell it to a realty company who has no regards for the natural beauty and life of your land. People still need land to live on. Think of the future! Please contact:
Mr. and Mrs. Ian Doe.
c-o General Delivery.
Victoria Main Post Office.

**37 ACRES
$10,000 DOWN**

On 4-mile circle, this is rough land with lovely views. Trees, bush, grassland, rocks. Old logging roads winding through. Asking $47,500 but open to all offers.
CLIFF SALMOND
385-7721 477-3626
GARDNER REALTY LTD.
899 FORT ST.

SAANICH PENINSULA

12 beautiful acres. Central Saanich. Parklike with big trees and spring water. Lovely building sites with seaviews and sunsets. Price $34,500. Gray Lorenzen 652-1038.
MALAHAT REALTY LTD.
743-5525
Box 40, Mill Bay, B.C.

**INVESTMENT LAND
CENTRAL SAANICH**

Approx 6 acres cleared level land with some seaviews, in area to be sewered within 18 months. Easy to subdivide. Asking $67,500 — easy terms.
385-3435 Al. Vickers 652-2266
P. R. Brown and Sons Ltd.

WANTED: 3 TO 5 ACRES, Saanich Peninsula, road frontage not essential. 592-6402.

WANTED: ACREAGE IN Saanich. 479-2209.

280 ACREAGE FOR SALE AND WANTED

LOVELY VALLEY VIEWS

10 acres of gently sloping land. Some clear and some wooded. This property is in Central Saanich and overlooks Woodwyn Farm. A good investment and only $29,900 with terms. CALL 388-6231 for MRS. IVINGS Island Pacific Realty.

**28 ACRES
LOW DOWN PAYMENT**

This property is mostly treed. Main road, hydro, phone, good holding or possible trailer court. Asking $28,000. Open to reasonable cash offers. Call: 479-1667 or Res. 658-5447. J. H. Whittome and Co. Ltd., Royal Oak Branch.

CORDOVA BAY RIDGE

3 ac. of trees and meadows in a very good location. Ideal home site with a potential 9 lots for the future. Terms can be arranged on an asking price of $25,000. Phone C. L. Lloyd at 479-4105 or 477-1841 Block Bros.

80 ACRES OF ROUGH LAND, Cowichan River running through property for 1200 feet. Excellent fishing and swimming hole. Also year round creek. A real hideout, yet only 6 miles from Duncan. Full price $50,000 or open to offers. Phone 743-9714.

2 TREED ACRES

Metchosin District. To view, take Walfred Rd. (off Happy Valley Road) to Worrall Drive. See sign Lot 13 - Price $9,500. Mrs. Webb Res. 477-3095 or 385-2471 Johnston and Co. Ltd.

METCHOSIN DISTRICT

47 acres, very desirable property, over ½ mile road frontage on Happy Valley Road. Some high rock cleared and wooded areas, Stream through property. For further information phone 382-1363.

METCHOSIN

Some very fine 2 plus acre lots, as low as $5500, good terms.
DESMOND HOLMES
478-1227 or 384-8126
PEMBERTON, HOLMES LTD.

ACREAGE FOR SALE?

Large or small, with or without home building lots, etc. Call GEORGE CHAN, the specialist in Land. 386-2955. Mayfair Realty Ltd.

MOUNTAIN AND SEA VIEW

2 acres of peace and quiet with full view of Olympic Mountains and Straits. $12,000. Terms. 478-2179 or write P.O. Box 374, Victoria.

WANTED: ACREAGE SUITE for horses 2-5 acres. Will pay up to $15,000 cash. Call LARRY QUAGLIOTTI, 388-6231 or 479-6609, Island Pacific Realty.

WE NEED LAND TO BUILD A country learning community. Do you have any land we could use or know of anyone who does? 383-2335.

10 ACRES ARBUTUS WOODED slope near Mt. Newton Cross Road and West Saanich. $26,000. Additional acreage available. 592-7551.

MILL BAY, 1-ACRE LOTS SUITable for mobile homes. GENEVA HOLDINGS LTD., 384-0033.

WANTED: ACREAGE SUITABLE for subdividing. Don Mann Excavating Ltd., 479-4819.

285 UP-ISLAND PROPERTIES

PARKSVILLE

ONE ACRE PLUS

Lovely 3 B.R., V.L.A. Close in, walk to shopping, relax in shady, secluded grounds. Plus sewer, water, paved street. Fireplace, 1½ baths, full basement. Excellent condition. EXCLUSIVE. H-496. All for $25,000, $10,000 down. Call Mr. Madsen Eves. 248-6525.

VIEW AND WATERFRONT

Modern 2-B.R. home on secluded wooded acre close to Qualicum Beach. The house is situated on a bench overlooking the Strait with a magnificent view of the Islands and Mainland plus 129' of private beach below. For a summer retreat or year 'round living, this may be your "dream" come true. Asking $39,500. By appointment only. MLS. Call Mr. Goard Eves. 248-6963.

QUALICUM

New 3-B.R. home on beautifully treed level acreage. Water system approved in area. This property has more than 550' frontage on Island Hwy. and near the school. Ideal for development or retirement home site. H-493. Terms. Full price $24,500. Call Mr. Madsen Eves. 248-6525.

PRICE REDUCED!

Nice 2-B.R. house on large lot. Close to French Creek boat basin. This comfortable home has large bedrooms, utility room, sun porch and a beautifully landscaped yard with garden and garden shed. On water system and less than one block to public transportation. Don't miss this one at $12,600. Full Price H-466. Call Mr. Goard eves. 248-6963.

R. THWAITES AGENCIES LTD.
Established 1912
Parksville, B.C.
Ph. 248-3229

**PACIFIC
ISLAND ESTATES**

**LARGE LOTS FOR SALE
FRONTING ON FRENCH
CREEK**
$4,500 - $5,000

Mid-way between Parksville and Qualicum Beach, cross French Creek Bridge 100 yards, first paved road left.

Mobile home lots, residential lots. Paved roads, water and power, underground telephone. $2,500 and up.

P.O. Box 855, Parksville, B.C.
Phone 248-3892
TERMS

**QUAMICHAN LAKE,
DUNCAN**

(1) 1.77 acres, cute cottage rents for $100 per month. Good land for horses. $23,950.
(2) Half acre lots with lovely lake view. All services. $6,900 to $7,250. Terms.
(3) NANAIMO, SEA VIEW. Large serviced lot. $9,000 — Open to offers and terms.
(4) MILL BAY SEA VIEW. 81x114 serviced lot. Offers on $6,000 with terms.

For further information call ROMA NICOLL 386-2955. Mayfair Realty Ltd.

58 ACRES: NICELY WOODED, with some timber, located near waterfront at Ladysmith Harbor. Great hedge against inflation. Only $20,000. No. 192, MLS.

QUALICUM BEACH: Family home has 3 BRs with large walk-in closets, living room with heatilator fireplace, with windows overlooking the garden. Large kitchen plus dining area. Pleasant patio for summer enjoyment. Garage has extra room! Only $16,800 with $5,500 down. EXCLUSIVE No. 166.
PEARSON REALTY LTD.
Box 399, Parksville, 248-6127

DUNCAN

A real beauty. Near hospital. 2 or 3 bedrooms. Living room, dining room, den. Wall-to-wall carpeting. Beautifully appointed, and a swimming pool at no extra charge. 1,200 square feet of splendor on a large, well-landscaped lot. Only $22,900 full price with a reasonable down payment. Hurry for this one. Call LOU BLOOMFIELD 386-2955 or 477-431[illegible] for details. Must be sold quickly. Mayfair Realty Ltd.

RIVERFRONT RETREAT

Fully furnished home near Lake Cowichan. Situated on 4 acres land; over 200 feet waterfront. Pool spring fed. Cabin is a 2 bedroom home completely furnished. A smaller cabana, badminton courts and all Equip. Included for $37,500. View by appointment only. Call today JIM WINFREY 746-6161 or 748-8964. J. H. Whittome and Co. Limited, 68 Station St., Duncan, B.C.

SECLUDED RETREAT

2 separate Islands located on Sproat Lake near Port Alberni. Access by plane or boat. Price individually for quick sale. Contact Johnstones Real Estate at 723-62[illegible] or Box 309 Port Alberni.

25 PER CENT OF YOUR INvestment. 3 houses ½ mile from Duncan. $6,000 cash. Phone 74[illegible]-9171 Duncan.

271 LOTS FOR SALE

SALEM PARK DIVISION
At Swartz Bay, off Landsend Road. Half-Acre Waterfront and View Lots. Blacktop Rds., City Water, Power.
Save and deal with the owner. Salem Sea-Sites, Ltd. 598-5782. or with our resident manager. David Bailey, Neptune Rd., 656-4694.

273 PROPERTY FOR SALE

5 APARTMENT SITES
Call 388-4294 or 383-7477. Ask for WAYNE STRANDLUND
1. ESQUIMALT ROAD Site plan drawn for 30 suites (possibly more). An excellent site. Asking $63,000.
2. KINGS-HAULTAIN-RICHMOND 86,500 square feet of medium density apartment property. Asking $189,000.
3. CRAIGFLOWER Approved 30 suites. Asking $63,000 (INCLUDING PLANS). Ready to build.
4. LAMPSON Approved 35 suites. FANTASTIC SITE. Asking $73,000. BEAUTIFUL BUILDING PLAN INCLUDED. Ready to build. A STEAL!!!
5. ESTEVAN-CADBORO BAY-KINROSS 61,535 square feet. Top location. Asking $198,000. OFFERS.
Call 388-4294 or 383-7477. Ask for WAYNE STRANDLUND.
D. F. Hanley Agencies Ltd.
Shakespeare Street Office

OFFERS ARE NOW BEING accepted on behalf of St. John the Baptist Catholic church at Comox, British Columbia, on the sale of the lands described as lots 2 and 3, section 2, Comox District, plan 4631, and section 2, lying west of lot A, Comox district, plan 17718. All offers must be made in writing and addressed to:
V. A. STEPHENS,
SOLICITOR,
536A FIFTH STREET,
COURTENAY, B.C.
PHONE 334-4461

½ ACRE SEAVIEW
On public water and power. Close to schools and shops. 100 yds. from good beach on Sooke basin. Lightly treed and level.
$5,000
(With terms)
F. SHERWOOD, 386-7521 anytime.
BOORMAN INVESTMENT CO. LTD.
1111 Government St.

4½ ACRES, $14,000
5-MILE CIRCLE
This pleasant well-treed acreage is located in a secluded, quiet and restful area. 240 feet road frontage, 816 feet in depth. Owner will consider all offers. Call DON HANNAH at 386-7737 or residence 477-4339.
TUFFREY and MILLS LTD.

40 ACRES WOODED LAND. 4 Rm. COTTAGE. $16,000. Hydro and water on, located next to GOLDSTREAM Park. A few good building sites, southwest exposure overlooking Finlayson Arm and Sooke Hills. $16,000.
D. L. MACDONELL
384-4962 388-5555

B.C. LAND
SAANICH PROPERTY, 5.09 acres bordered by small stream. Ideal holding property. $16,000. Phone 652-1967. If no answer, 479-7076.

METCHOSIN DISTRICT
2-acre lots — $6,500 and up
REX HUGHES AGENCIES LIMITED
478-1729

ZONED MULTI-DWELLING
78,500 sq. ft. in Sidney on level land. On sewer and water. GEORGE McWILLIAM, Island Pacific Realty 388-6231.

WATERFRONT ACREAGE LOTS, FARMS
Call "land specialists" 743-5525
Malahat Realty Ltd.
Cobble Hill, B.C.

25 ACRES HOLDING PROPERTY, ideal for future, sub-division. Highland district. 8-mile circle. $900 per acre. 598-5701.

69,000 SQ. FT. OLD ESQUIMALT Road. Potential development. Offers. 383-0645.

NEARLY 2 ACRES DEEP Cove area. Owner, 656-3603 for directions to view. Asking $12,500.

274 PROPERTY WANTED

CASH — TOP PRICES
FOR SUBDIVISION LAND OR APARTMENT SITES.
PARK PACIFIC APTS.
388-5491

VICKERY AND SONS LTD.
LOTS OR ACREAGE IN ANY AREA
592-6149 592-6622

CANADIAN COUPLE WANT waterfront property on Northern Vancouver Island or islands in that area. Principals only. Victoria Press, Box 674.

RETIRED ENGINEER WISHES to purchase building lot, Oak Bay, minimum garden. Consider 2-bedroom ranch style home. Victoria Press, Box 688.

WANTED
Reasonably priced lots, acreage, or apartment property. Kasapi Construction Co. Ltd., 386-6191.

280 ACREAGE FOR SALE AND WANTED

ATTENTION
DEVELOPERS
AND
BUILDERS
EXCEPTIONAL
OPPORTUNITY
SAANICH
3½ MILE CIRCLE
NEARLY FIVE ACRES POTENTIAL: TWENTY (20) vacant lots plus one extra lot with nice home. PROPOSED SUBDIVISION PLAN AVAILABLE FOR YOUR INSPECTION. Full firm price $105,000 with EASY terms. Call ROBERT YOUNG, 383-4124 anytime or 384-3594 (res.).
Park Pacific
Investments Ltd.

33 ACRES
$21,500
Own your own mountain. This is a very interesting property. 376 ft. frontage on Sooke Rd., and a beautiful accessible plateau on top with staggering birds eye view of the Sea, Mountains and Sooke Harbour. Call PETER DUECK, Town and Country Realty Ltd., 382-7276.

WE ARE LOOKING FOR A small farm or acreage to buy, but have been quoted unrealistically high prices from Realty Companies, who are greedily seeking high profits. If you have land to sell, please don't sell it to a realty company who has no regards for the natural beauty and life of your land. People still need land to live on. Think of the future! Please contact:
Mr. and Mrs. Ian Doe,
c/o General Delivery,
Victoria Main Post Office.

37 ACRES
$10,000 DOWN
On 4-mile circle, this is rough land with lovely views. Trees, bush, grassland, rocks. Old logging roads winding through. Asking $47,500 but open to all offers.
CLIFF SALMOND
385-7721 477-3626
GARDNER REALTY LTD.
899 FORT ST.

SAANICH PENINSULA
12 beautiful acres. Central Saanich. Parklike with big trees and spring water. Lovely building sites with seaviews and sunsets. Price $34,500. Gray Lorenzen 652-1038.
MALAHAT REALTY LTD.
743-5525
Box 40, Mill Bay, B.C.

INVESTMENT LAND
CENTRAL SAANICH
Approx 6 acres cleared level land with some seaviews, in area to be sewered within 18 months. Easy to subdivide. Asking $67,500 - easy terms.
385-3435 Al. Vickers 652-2266
P. R. Brown and Sons Ltd.

WANTED: 3 TO 5 ACRES, Saanich Peninsula, road frontage not essential. 592-6402.

WANTED ACREAGE IN Saanich. 479-2209.

280 ACREAGE FOR SALE AND WANTED

LOVELY VALLEY VIEWS
10 acres of gently sloping land. Some clear and some wooded. This property is in Central Saanich and overlooks Woodwyn Farm. A good investment and only $29,900 with terms. CALL 386-6231 for MRS. IVINGS Island Pacific Realty.

28 ACRES
LOW DOWN PAYMENT
This property is mostly treed. Main road, hydro, phone, good holding or possible trailer court. Asking $28,000. Open to reasonable cash offers. Call: 479-1667 or Res. 658-5447. J. H. Whittome and Co. Ltd., Royal Oak Branch.

CORDOVA BAY RIDGE
3 ac. of trees and meadows in a very good location. Ideal home site with a potential 9 lots for the future. Terms can be arranged on an asking price of $25,000. Phone C. L. Lloyd at 479-4105 or 477-1841 Block Bros.

80 ACRES OF ROUGH LAND, Cowichan River running through property for 1200 feet. Excellent fishing and swimming hole. Also year round creek. A real hideout, yet only 6 miles from Duncan. Full price $50,000 or open to offers. Phone 743-9714.

2 TREED ACRES
Metchosin District. To view, take Walfred Rd. (off Happy Valley Road) to Worrall Drive. See sign Lot 13. Price $9,500. Mrs. Webb Res. 477-3095 or 385-2471 Johnston and Co. Ltd.

METCHOSIN DISTRICT
47 acres, very desirable property, over ½ mile road frontage on Happy Valley Road. Some high rock cleared and wooded areas. Stream through property. For further information phone 382-1363.

METCHOSIN
Some very fine 2 plus acre lots, as low as $5500, good terms.
DESMOND HOLMES
478-1227 or 384-8126
PEMBERTON, HOLMES LTD.

ACREAGE FOR SALE?
Large or small, with or without home building lots, etc. Call GEORGE CHAN, the specialist in Land. 386-2955. Mayfair Realty Ltd.

MOUNTAIN AND SEA VIEW
2 acres of peace and quiet with full view of Olympic Mountains and Straits. $12,000. Terms. 478-2179 or write P.O. Box 374, Victoria.

WANTED: ACREAGE SUITE for horses 2-5 acres. Will pay up to $15,000 cash. Call LARRY QUAGLIOTTI, 388-6231 or 479-6609, Island Pacific Realty.

WE NEED LAND TO BUILD A country learning community. Do you have any land we could use or know of anyone who does? 383-2335.

10 ACRES ARBUTUS WOODED slope near Mt. Newton Cross Road and West Saanich. $26,000. Additional acreage available. 592-7551.

MILL BAY, 1-ACRE LOTS SUITable for mobile homes. GENEVA HOLDINGS LTD., 384-0033.

WANTED: ACREAGE SUITABLE for subdividing. Don Mann Excavating Ltd., 479-4819.

285 UP-ISLAND PROPERTIES

PARKSVILLE

ONE ACRE PLUS
Lovely 3 B.R., V.L.A. Close in, walk to shopping, relax in shady, secluded grounds. Plus sewer, water, paved street. Fireplace, 1½ baths, full basement. Excellent condition. EXCLUSIVE. H-496. All for $25,000, $10,000 down. Call Mr. Madsen Eves. 248-6525.

VIEW AND WATERFRONT
Modern 2-B.R. home on secluded wooded acre close to Qualicum Beach. The house is situated on a bench overlooking the Strait with a magnificent view of the Islands and Mainland plus 129' of private beach below. For a summer retreat or year 'round living, this may be your "dream" come true. Asking $39,500. By appointment only. MLS. Call Mr. Goard Eves. 248-6963.

QUALICUM
New 3-B.R. home on beautifully treed level acreage. Water system approved in area. This property has more than 550' frontage on Island Hwy. and near the school. Ideal for development or retirement home site. H-493. Terms. Full price $24,500. Call Mr. Madsen Eves. 248-6525.

PRICE REDUCED!
Nice 2-B.R. house on large lot. Close to French Creek boat basin. This comfortable home has large bedrooms, utility room, sun porch and a beautifully landscaped yard with garden and garden shed. On water system and less than one block to public transportation. Don't miss this one at $12,600. Full Price H-466. Call Mr. Goard eves. 248-6963.

R. THWAITES AGENCIES LTD.
Established 1912
Parksville, B.C.
Ph. 248-3229

PACIFIC
ISLAND ESTATES

LARGE LOTS FOR SALE
FRONTING ON FRENCH CREEK
$4,500 - $5,000

Mid-way between Parksville and Qualicum Beach, cross French Creek Bridge 100 yards, first paved road left.

Mobile home lots, residential lots. Paved roads, water and power, underground telephone. $2,500 and up.

P.O. Box 855, Parksville, B.C.
Phone 248-3892
TERMS

QUAMICHAN LAKE, DUNCAN
(1) 1.77 acres, cute cottage rents for $100 per month. Good land for horses. $23,950.
(2) Half acre lots with lovely lake view. All services. $6,900 to $7,250. Terms.
(3) NANAIMO, SEA VIEW. Large serviced lot. $9,000 — Open to offers and terms.
(4) MILL BAY SEA VIEW. 81x114 serviced lot. Offers on $6,000 with terms.

For further information call ROMA NICOLL 386-2955. Mayfair Realty Ltd.

58 ACRES: NICELY WOODED, with some timber, located near waterfront at Ladysmith Harbor. Great hedge against inflation. Only $20,000. No. 192. MLS.

QUALICUM BEACH: Family home has 3 BRs with large walk-in closets, living room with heatilator fireplace, with windows overlooking the garden. Large kitchen plus dining area. Pleasant patio for summer enjoyment. Garage has extra room! Only $16,800 with $5,500 down. EXCLUSIVE No. 166.

PEARSON REALTY LTD.
Box 399, Parksville, 248-6127

DUNCAN
A real beauty. Near hospital. 2 or 3 bedrooms. Living room, dining room, den. Wall-to-wall carpeting. Beautifully appointed, and a swimming pool at no extra charge. 1,200 square feet of splendor on a large, well-landscaped lot. Only $22,900 full price with a reasonable down payment. Hurry for this one. Call LOU BLOOMFIELD 386-2955 or 477-4312 for details. Must be sold quickly. Mayfair Realty Ltd.

RIVERFRONT RETREAT
Fully furnished home near Lake Cowichan. Situated on 4 acres land; over 200 feet waterfront. Pool spring fed. Cabin is a 2-bedroom home completely furnished. A smaller cabana, badminton courts and all Equip. included for $37,500. View by appointment only. Call today JIM WINFREY, 746-6161 or 748-8964. J. H. Whittome and Co. Limited, 68 Station St., Duncan, B.C.

SECLUDED RETREAT
2 separate islands located on Sproat Lake near Port Alberni. Access by plane or boat. Priced individually for quick sale. Contact Johnstones Real Estate at 723-6263 or Box 309 Port Alberni.

25 PER CENT OF YOUR INvestment. 3 houses ½ mile from Duncan. $6,000 cash. Phone 748-9171 Duncan.

285 UP-ISLAND PROPERTIES

PARKSVILLE BUILDING LOTS on McKinnon Street. Last 8 lots at $2900. NHA Approved, water and sewer. LARGE MOBILE-HOME LOTS on Craig Street. 17 lots sold, 5 left at $2650. Walk to Parksville shopping centre and beach from both ideal locations. By owner: Meredith Day, NORTH MERIDIAN SUBDIVISIONS, Box 605, Parksville. Telephone 248-6594.

CAMPBELL RIVER LOT
See this nice lot on quiet cul-de-sac. Municipal water. Near new homes on the street. Asking $2,250. Present your offer and terms to Don Anderson or Art Lawrence, 479-1667. J. H. Whittome and Co. Ltd., Royal Oak Branch.

ONE-THIRD ACRE
PARKSVILLE WAY
Lovely lot located just a stones throw from the sea in a secluded Kozy Kove — Retire in peace.
$6,500
DICK JAMES 385-2481
Swinerton, Stewart Clark Ltd.

COMOX VALLEY
60 acres treed land, frontage on two main roads, power and water available
Asking $35,000
385-3435 Al Vickers 652-2266
P. R. Brown and Sons Ltd.

100 YARDS FROM THE SEA
Seaview lots, corner of Wright and Temple Roads, Parksville. Water connected, from $3,500. 477-6064, Victoria.

PARKSVILLE-FRENCH CREEK
Beautiful seaview lot with beach access road. Water and power available. Lot No. 14 Glenhale Cres. and Wright Rd. Owner; 477-6064, Victoria.

CORNER LOT AT WILLOW Point. Approximately one acre, ½ mile from beach. Some trees. Full price $5,000. Write N. Parkin, 1520 Dingwall Road, Courtenay, B.C.

QUALICUM BEACH, 4 BEDrooms, modern, wall-to-wall. Ocean view, in Qualicum. $15,750. Terms. Phone 752-6498.

290 FARMS FOR SALE AND WANTED

FARM WITH REVENUE
CENTRAL SAANICH
6½-acre sloping farm land with modern duplex renting for $310 per month plus new 5-bedroom home makes this a good investment. In addition there is a 20'x50' greenhouse plumbed for heat. Plus a 30'x125' barn with concrete floor. With very easy terms. Vendor would consider renting with an option to purchase. Full price for this very desirable property $75,000. For further details call:
MADGE HOLE, 382-5369
DON ROBBINS 592-7641 or 386-1361
CANADA PERMANENT TRUST

DUNCAN AREA
BY OWNER
72-Acre farm with good buildings and water. Will sell buildings with mail acreage or raw land. 748-8636.

514 ACRE RANCH, 90 REGISTered Herefords, machinery, nice furnished house and barn. $89,000. Ed Niemi, Rt. 1, Ewen, Mich. 49925. Ph. 906-988-2501.

293 GULF ISLANDS PROPERTIES

SALT SPRING
WATERFRONT — Modern 3-BR home Long Harbour. Watch the ferries go by from the large sundeck or the spacious LR. Corner fireplace, separate dining area, main bathroom plus en suite in M-BR. Carport. This choice offering won't last. Priced at only $36,500 with terms available.

¾ AC. SEAVIEW LOT near Fulford — Stream thru property, piped water to lot, close to beach access. Full price $6,500.

560 FT. WATERFRONT on a sheltered bay with 6.75 ac. seaview property. This excellent holding property includes a fully modern one-bedroom home. This large holding in a desirable location priced at $65,000 with terms available.

SECLUDED 32 ACRE PARCEL — About 10 acres cleared for gardening — balance well treed. Stream thru property. Good holding for $31,500. Terms. WAYNE PEARCE — 537-2355, Block Bros., 1800 Blanshard, 386-3231.

WATERFRONT
SATURNA ISLAND
2 beautiful waterfront lots, 215 ft. on ocean, 290 ft. deep. New cedar cottage. Total price $25,000.
ARTHUR E. HAYNES (1966) LTD.
739 Fort, 386-3271
After hours, Peter Brown
658-8168

2.24 ACRE WOODED PARCEL, $8,900, terms, 384-7647. 382-4228, 592-1041.

CLASSIFIED

ADS

PUT MORE

SUNSHINE

IN YOUR

LIFE

GET READY CASH BY

SELLING THE ARTICLES

YOU NO LONGER NEED

PHONE

386-2121

NOTICE TO CREDITORS AND OTHERS
QUEENA VICTORIA GARDEN,
Deceased.

CREDITORS and others having claims against the estate of Queena Victoria Garden, deceased, formerly of Victoria, B.C., are required to send full particulars of such claims to Canada Permanent Trust Company, 1125 Douglas Street, Victoria, B.C., on or before the 31st day of August, 1971, after which date the estate's assets will be distributed, having regard only to claims that have been received.

CANADA PERMANENT TRUST COMPANY
by their Solicitors,
STRAITH, McINTOSH & COMPANY.

The West Coast's Love Affair

Happiness Means a Good Lady

By KLAUS MUENTER

PORT ALBERNI — God bless the Lady Rose. She not only is a ship that plies between Port Alberni and west coast points, but also a way of life.

And a happy life it is.

If only more people knew about those day-long voyages her 100-foot long hull would carry the 100-passenger capacity load on every trip. It would give people a feeling of leaving behind the ballast of every day life.

According to the folders which are available at tourist information centres, the MV Lady Rose belongs to Alberni Marine Transportation Ltd. The company consists of Captains John Monrufet, Richard McMinn and, according to the former a silent partner — the bank. The pamphlet also states that the Lady provides the only one-day cruise to the open Pacific Northwest's most unusual, picturesque areas.

The good ship was built in 1937 in Scotland and came to B.C. under her own power. For many years she served with the Harbor Navigation Company, steamed all over the west coast and linked Vancouver Island and the Gulf Islands with the mainland. Eleven years ago, Monrufet and McMinn, then working for another coastal shipping line, bought her and Lady Rose became a happy sight on the Alberni Inlet —at small settlements nestled in still coves, logging camps and the somewhat larger centres at Bamfield and Ucluelet in Barkley Sound.

Her sailing schedule is divided into two major routes. On Mondays, Wednesdays and Fridays she links Port Alberni with Ucluelet and on Tuesdays and Thursdays she sails between the Alberni Valley and Bamfield.

For Monrufet, McMinn and their mate August Johannsen and the crew, the ship means a livelihood and contentment. None of them would exchange his job for another more lucrative one because for them much money not necessarily equals success.

Atmosphere

As soon as the passengers board the vessel in the morning at the Argyle Street dock they can feel the happy atmosphere of the Lady. And this feeling deepens as she leaves the dock on her adventure ahead. The three-hour journey to Bamfield is occasionally broken as the ship noses into a few points of call to unload freight or to discharge passengers who want to visit with friends until she picks them up again on her return trip in the afternoon.

And at every stop it is the same — friendly greetings, good humored remarks and laughter.

One of the people who regularly welcomes the friendly ship is Percy Jackson, who stands by in his dugout rowboat at Kildonan. At one time a fair-sized cannery was located in the town but now the settlement has shrunk to a few buildings hugging the hillside above the dock. A larger crowd greets the Lady at Bamfield where passengers are given the time to visit Brady's Beach in a 15-minute walk.

Peace and Quiet

There is little excitement on a journey to the west in Lady Rose but somehow very much can be gained in terms of peace and quiet enjoyment. Asked as to what is the most interesting cargo she carries, Monrufet is quick to reply "passengers." Recently a well-to-do businessman from Vancouver took refuge in the Lady but had to radio ahead for a plane to take him back to his business as soon as the ship docked at Port Alberni.

The passengers are as varied as the Lady's past and some of them return time and again to make her a retreat for a day. And for some out-of-the province visitors the Lady becomes the vehicle for a steady love affair with the west coast. For others the Lady herself becomes a love affair.

Rallied Round

A few years ago when the small shipping company faced serious financial difficulties, many people in the Alberni Valley and wayside points along the inlet rallied around and a government subsidy made it possible for her two masters to manoeuvre the Lady clear of trouble.

And so the year around service to the Pacific continues through wind blown sunshine, drifting snow storms and silent fog. God bless the Lady Rose, her crew and her many friends.

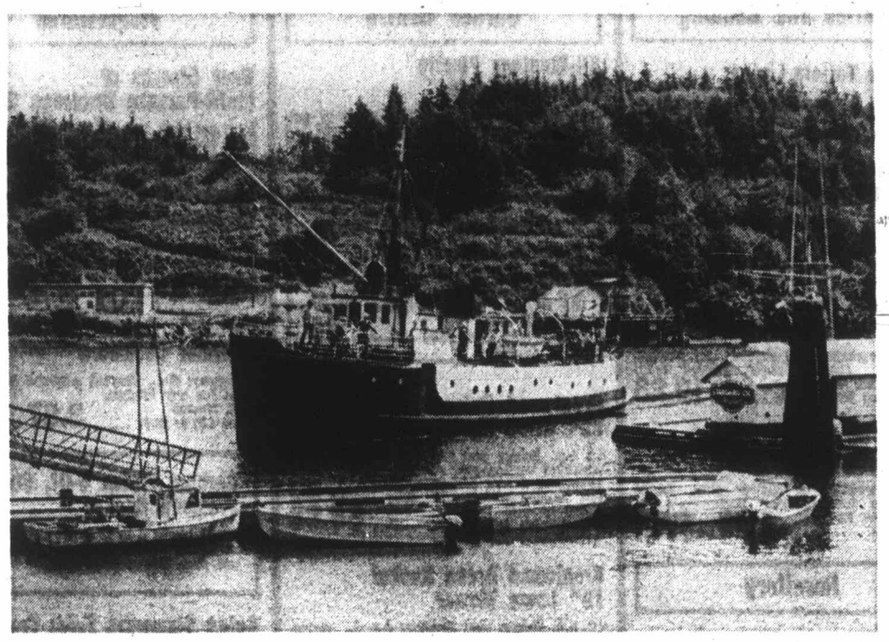

—Klaus Muenter

Lady Rose arrives in Bamfield during voyage

Duncan Hotel Expanding

Village Green Hotels Ltd., operators of a highway hotel at Duncan, are expanding their 50-unit establishment by 30 rooms. They also are starting construction soon on a similar hotel near Vernon.

Lightning Sparks Fires

CAMPBELL RIVER — Lightning during an electrical storm caused 14 small spot fires in the Buttle Lake area Saturday, a B.C. Forest Service spokesman said.

Two fires were under control, but crews had not reached the other 12 fires. A water bomber was used to help put out one fire and power to the towns of Tahsis and Gold River was turned off for about 45 minutes to allow the water bombing, the spokesman said.

Unique College Projects

Child Films Grip Reality

NANAIMO — The Opportunities for Youth program has made possible two unique projects in Nanaimo designed for young people by young people.

A program of free international children's films is shown every weekday afternoon in the student lounge at Malaspina College and in the evening from Sunday to Thursday a coffee house brings live entertainment and "music by candle light" to students.

Operating since June 20 the dual program will last through the summer to give people something to do on hot and idle days.

Ken Faught, who is in charge of the film shows, considers his project unique because the films are specifically for children and are unlike anything offered at local theatres.

"The films", he said, "come from a Montreal company that has collected them from all over the world over the last five years.

'Real Life'

"Real life situations are depicted at a level which they can understand and identify with. The films are not Disney fantasy. The viewpoint expressed in the films is a children's one, not an adult view of a child's world," he said.

The response has been good. About 90 children watch the films every day some returning several times to see the same one.

Faught will move his equipment out to groups and summer camps for special viewing if he is asked and also shows features in Bowen Park Sunday evenings.

He hopes to introduce the films to members of the Nanaimo School Board in an effort to have the films shown in the schools next year.

Another member of the group operating the projects is Al Cottell, who runs the coffee house.

"We're hoping to provide a public service when nothing else is available for young people," Cottell said.

"We'd like as many people as possible to take advantage of it and welcome adults of all ages."

About two thirds of the performers at the coffee house are local talent who give entertaining half hour shows. Some musicians, who are passing through town from the U.S. and eastern Canada, also are hired to do shows.

"They do a very professional job," Cottell said "and sometimes no one wants to leave so we stay open longer.

The atmosphere is warm and friendly in the light given from the candle atop each table and the coffee house is one of the best operating in B.C. this summer.

Ex-Governor Thanks Pioneers

NORTH COWICHAN — Former B.C. lieutenant governor George Pearkes thanked local pioneer residents for their contribution towards Canada as he and his wife presented them with centennial medals Saturday afternoon.

Eighty-nine pioneers had assembled at the Moose Home on Lakes Road for the special ceremony which was prepared by the Women of the Moose, assisted by Moose Lodge members.

After relating the historical events that finally led to confederation with Canada 100 years ago, Pearkes went to centenarian Mrs. Therese Mahon of Duncan and presented her with a special plaque. There are a total of 113 pioneers in the Cowichan-Chemainus Valleys and those who could not attend Saturday will be presented with their medals by centennial committee members.

Fifty-five of the pioneers were born in B.C. and 58 elsewhere. The list of special guests included representatives from the city of Duncan, North Cowichan municipality, South Cowichan and the Cowichan Valley Regional District. The Cowichan Indian Band was represented by Chief and Mrs. Dennis Alphonse.

Fall Fair Judges Picked

DUNCAN — Officials of the Cowichan Exhibition Board have selected most of the judges for the 104th Annual Fall Fair to be held in Duncan Sept. 10, 11 and 12.

Fair secretary Mrs. Winnie Rolfe said the list of judges includes: Mrs. Donalda Mahan from Washington state, light horses; Ralph Barichello, and Bruce Richardson both of Langley, dairy cattle.

W. Philip of Knutsdorf, B.C., will judge beef cattle; Alan Barker, Victoria, field produce; Squadron leaders D. Pue and L. Cowie of Victoria, garden produce; H. Wellbourn, Victoria, fruit; Mrs. M. Gelling, Mrs. B. Horne and Mrs. P. Shield, all from Victoria, flowers; Mrs. Dorothy Craig, Chemainus, domestic science.

Stan Male of Ladysmith will judge fine arts; A. Walker, Cobble Hill, pottery and ceramics; C. J. Cook, Parksville, Sir John Simeon, Cowichan station and Peter Hilton, Chemainus, photography, and Bruce Robinson, Duncan, snapshots.

One of the highlights of this year's entertainment will be the appearance of The Big Band consisting of 14 teenagers from Victoria, who will play tunes from the "big band era."

LUNDS
926 Fort St.
Expensive Consigned
FURNISHINGS
RUGS, APPLIANCES, OFFICE FURNITURE
BY AUCTION
TUES. — 7:30 P.M.
View from 9 a.m. Monday

All the Near New
OFFICE EQUIPMENT
from
Mrs. R. Schroeder & Associates,
Hearing Aid Dispensers
Desks, Filing Cabinets, Portable Adding Machine, Typewriter, Hearing Aid Equipment, etc.

R.C.A. VICTOR
COLOUR TV
(Picture Tube 2 Months Old)
'Fleetwood' TV Comb.
Chesterfield Suites, Bureau and Other Desks, Tea Wagon, Oak China Cabinet, a good selection of Occasional Tables, Chairs, Chandelier, Dinette and Bedroom Suites and Furnishings, Love Seats, Fold-A-Way Bed, Small Appliances, "Winchester" Repeater, China, Glass, Ornaments.

ESTATE JEWELRY
for the official administrator
Dinner Rings, Watches, Also Mink Jacket, Coats, Boa, Etc.

"Tappan" 400 Range, Refrigerators, "Inglis" Automatic Washer and Dryer, Ranges, Etc.

Collections of Stamps and Seals

LUNDS & CO. AUCTIONEERS & APPRAISERS
PHONE
386-3308

SUPER FOOD!
CAPITAL
50 WEST BURNSIDE
OPEN EVERY DAY
9 a.m. — 9 p.m.
FREE DELIVERY
PRICES EFFECTIVE
AUG. 1, 2, 3, 4
Sun., Mon., Tues., Wed.
AUGUST BIG SAVINGS
We Reserve the Right to Limit Quantities

CANADA CHOICE
CANADA GOOD
Chuck Steak 55c LB.
WHY PAY MORE, SHOP AT CAPITAL

For the Connoisseur
CORNISH GAME HENS 79c
GRADE B EACH

NO. 1 QUALITY
BULK
WIENERS 43c LB.

RANCH HAND
Steakettes 75c
9 SERVINGS
1¼ LBS.

MAPLE LEAF
CHEESE SLICES 69c
1-lb. pkt.

TULIP
MARGARINE 1.00
1-LB. PRINT
4 FOR

MAPLE LEAF
TENDERFLAKE
PURE LARD 1.00
5 LBS.

GREEN GIANT
STEW 1.00
Beef, Irish, Meat Ball, Turkey, Chicken
3 15-oz. tins

KRISPEE
POTATO CHIPS 39c
9-oz. TRI-PAK
PLAIN OR SALT AND VINEGAR

TUC 59c
SAVOURY CRACKER BISCUITS
4 3-oz. bags

SUNNIEST
LEMONADE 1.00
Pink or Reg. Frozen
6 6-oz. tins

CARNATION
HASH BROWN
POTATOES 29c
2 -lb. bag

SWEET, JUICY
ORANGES 1.00
8 LBS.

SALAD BOWL NEEDS
Cucumbers 29c
2 for

Woolco
Town & Country

WAREHOUSE CLEARANCE

Monday and Tuesday

Ladies' and Teens' Wear

Ladies' Dresses
Acrylic blend. Short sleeves or sleeveless. Assorted colors in stripes and solid shades. Sizes S.,M.,L.
Reg. Woolco Price $10. 2 for $7

Ladies' Skirts
Large assortment of stylings in plaids, stripes and solid colors. Broken size range.
Reg. Woolco Price 3.83. $2

Ladies' Stretch Slims
100% nylon. Flare leg. Colors of gold, brown, olive, blue and mauve. Cizes 8 - 18.
Reg. Woolco Price 3.83. 3.27

Ladies' Pullover Sweaters
Stylish selection of pullovers in colors of beige, mauve, blue, red and yellow. Sizes S.M.L. $4

Ladies' Briefs
Elastic legs and waist. Colors of red, blue, black, yellow and white. Sizes S.,M.,L.
Reg. Woolco Price 3 for .86. 3 for .56

Ladies' Bras
Kodel filled with adjustable straps and lycra stretch sides. Colors of white, beige and black. Sizes 32A - 38C.
Reg. Woolco Price 2.37. 1.97

Ladies' Gowns
Lace trim. Floral and geometric designs. Sizes S.,M.,L.
Reg. Woolco Price 1.97. 1.47

Teen Hot Pants
Denim look in striped and solid colors. Zipper or button front. Sizes 12 - 14.
Reg. Woolco Price 4.84. $4

Girls' Skirts
Prema Press. Floral pattern or solid colors in a variety of designs. Sizes 7 - 14.
Reg. Woolco Price to 3.87. $2

Girls' Slims
Denim and corduroy. Washable. Solid and in striped colors. Sizes 7 - 14.
Reg. Woolco Price to 4.76. $3

Girls' T-Shirts
Acrylic fibre. Hand washable. Assorted styles and colors. Sizes S.,M.,L.
Reg. Woolco Price 3.76. $2

Children's Wear

Girls' Vests
Long sleeves with fringe trim and tie front. Colors of yellow, red, pink and turquoise. Sizes 4 - 6X.
Reg. Woolco Price 3.68. $3

Boys' Casual Pants
Denim. Striped or printed design. Flare leg. Sizes 4 6X.
Reg. Woolco Price 4.74. $4

Baby Pants
Full cut. Waterproof. Non irritating. Sizes S.,M.,L.,XL.
Reg. Woolco Price .93. .79

Hosiery

Ladies' Panty Hose
Nude and Panty. One size. Colors of ivory, taupe and black.
Reg. Woolco Price 1.39. .73

Ladies' Opaque Panty Hose
One size. Seamless. Sheer. Shades of green, black, navy and burgundy.
Reg. Woolco Price $1. .65

Nurses' Panty Hose
One size. Nude heel with gusset. White only.
Reg. Woolco Price 1.68. 1.47

Youth Hose
Casual socks and sport hose. Nylon and cotton blends. Sizes 8 - 10½.
Reg. Woolco Price .74. 3 for $1

Men's Casual Hose
New denim look. Stretch nylon and textured polyester. Sizes 10 - 12.
Reg. Woolco Price 1.14. .87

Men's Dress Hose
100% nylon. Check and stripe designs. Sizes 10 - 12.
Reg. Woolco Price $1. .83

Fabrics and Bedding

Celanese Taffeta Lining
54" wide. A wide selection of colors to choose from.
Reg. Woolco Price .88. .57

Easy-Care, No-Iron, Acrylic, Nylon Bedspread
Permastitch, rounded corners. Assorted fashion colors and sizes.
Reg. Woolco Price 9.76 to 13.54. 6.33 to 9.76

Permanent Press Fortrel Comforter
Machine washable and dryable, no ironing, pre shrunk. Assorted floral printed multi colors. double size.
Reg. Woolco Price 17.33. 10.23

Boxed Towels, Place Mats or Tablecloth Gift Sets
Ideal as wedding or shower gifts. Large selection to choose from.
Reg. Woolco Price 3.14 to 9.99. 1.99 to 6.66

Jewellery

Salad Serving Sets
Huge patio salad bowl and serving set. Mozaic style. Hardwood construction. Stands about 36" high, has extra large capacity. Comes with large wooden serving pieces.
Reg. Woolco Price 49.95. 28.88

Whisky Glasses
Final clearance whisky glasses. Excellent quality with bar motifs. Made in Italy. Boxed sets of six.
Reg. Woolco Price 6.99. $2

Spartus Clocks
Assorted style Spartus clocks. Fine quality in several very appealing styles. Made in U.S.A. Fully guaranteed 6.99

Cameras

Brentwood Auto Focusing Slide Projector
Automatic focusing 35mm slide projector, just focus once and forget it. Turbo cooled 500 watt projection lamp for quiet, efficient operation. Full remote control both focusing and slide changing. Will accept air equipt round tray, straight tray or convenient stack loader.
Reg. Woolco Price 99.97. 88.97

Carl Hoffer 7x35 Binoculars
Sharp high quality Carl Hoffer 7-power binoculars. Ideal for bird watching because of their light weight. Complete with case and straps.
Reg. Woolco Price 18.97. 14.97

Floral Pattern Photo Album
Protective plastic page, "magnetic type" requires no photo corners.
Reg. Woolco Price 3.97. 2.97

Audition Stereo Headphones SHP-10
Stereo headphones for privacy in listening, with individual volume controls and standard stereo headphone. jack 11.87

Keystone Movie Camera
Keystone low priced movie camera. Features drop-in cartridge loading and sharp zoom lens.
Reg. Woolco Price 38.97. 29.97

Lamps

Swag Lamp
Large selection to choose from. Assorted styles and colors to match your room decor. Ideal for any room. Now is the time to buy as we must make room for new stock.
Reg. Woolco Price 23.88 to 79.44. 17.88 to 52.96

Boudoir and Table Lamps
Large selection to choose from. Ideal for any room decor. Your chance for big savings while we make room for new stock.
Reg. Woolco Price 4.88 to 49.86. 3.66 to 39.99

Garden Centre

All-Weather Plastic Refuse Container
With exclusive snap lock lid. Holds 17 gallons. Won't rust or leak, dent or bend out of shape.
Reg. Woolco Price 8.95. 6.97

Brentwood 18" Twin Blade Electric Lawn Mower
Full 18" cut. Rotary twin blade, 5-position adjustable wheels, swing over handle for easy cutting. Rubber wheels. 110 to 130 volts.
Reg. Woolco Price 64.97 $48

Brentwood Golden Jet 22" Lawn Mower
3.5 h.p. Briggs and Stratton 4-cycle engine, effortless vertical-pull starter. Deluxe height adjusters, deluxe fold-down handle, 7" steel ball bearing wheels. 22" fully baffled wind tunnel housing.
Reg. Woolco Price 84.97. 68.88

Brentwood Green Rocket 19" Lawn Mower
3.0 h.p. Briggs and Stratton 4-cycle engine, easy recoil starter. 19" vacuum housing.
Reg. Woolco Price 79.97. 59.97

Plant Food Fertilizer
Choose from Bone Meal, Sulphate of Ammonia. Produces green growth faster. 6 and 10 lb. bags. Reg. Woolco Price 1.37 .99

Hang Up or Standing Floor Model Bird Cages
Assorted styles and colors. Ideal for any bird, and home, cottage, etc.
Reg. Woolco Price 5.99 to 35.97. 4.27 to 29.99

Drapes

Vinyl Reed Drapes
Decorator colors to mix or match with Vinyl Cafe Curtains or Roll-up Blinds.
—No washing. No ironing. Just wipe clean.
—Deflects heat and glare of sun.
—Colorfast.
—Does not mildew.
—Insect proof.
—Drapes may be trimmed to any length desired.
—Will last for years.

60" x 54". Reg. Woolco Price 4.66 3.77
96" x 54". Reg. Woolco Price 5.46 4.77
120" x 54". Reg. Woolco Price 5.96 4.77
72" x 54". Reg. Woolco Price 5.66 4.77
72" x 84". Reg. Woolco Price 5.66 4.77
96" x 84". Reg. Woolco Price 11.96 9.77
Cafe Curtain and Valance Set— 60" x 30". Reg. Woolco Price 2.66 1.87

Candy

Orange and Lemon Slices
A delicious candy treat. 2-lb. bag.
Reg. Woolco Price .89 .73

Dutch Maid Yes Yes Cookies
A great family favorite. Kids will just love them. 12-oz. box.
Reg. Woolco Price .60 .47

Beaver Salted Blanched Peanuts
Vacuum packed for freshness. Ideal for parties and snacks. 3½-lb. tin.
Reg. Woolco Price 1.99 1.67

Beaver Dry Roasted Nuts
Choose from peanuts, mixed nuts or cashews. Reg. Woolco Price .98 .87

Housewares

Beer Glasses or Multi-Purpose Beverage Glasses
Four per pack, assorted styles to choose from. 14 to 16-oz. sizes. Clear glass only.
Reg. Woolco Price 1.88 1.49

Large Selection of Dinnerware Sets
45 or 57-pce. setting, assorted styles and colors. Service for eight people.
Reg. 49.95 to 69.95 $33 to $41

Porcelain Enamelled Gourmet Cookware
Chip-proof rim. assorted patterns and colors. Ideal for any kitchen.
Reg. Woolco Price 4.97 to 14.97 3.97 to 9.97

Chrome Finish 5-Qt. Size Pressure Cooker
Cooks meals 3 to 10 times faster, locks in flavor, retains food values. Reg. Woolco Price 22.99. 19.66

Anjou Stemware From France
High styling. Choose from brandy, wine, champagne, etc. Ideal for any occasion. Reg. Woolco Price 1.97 1.49

24-Pce. Plastic Dinnerware Set
Service for six people, ideal for picnics, camping, cottage. Guaranteed unbreakable for life. Retains permanent gloss, stain proof, rinses easily.
Reg. Woolco Price 5.47 4.27

100% Nylon Travel Dress-Suit Bag
Soft, strong, dustproof, odorless, and will not crack or stiffen up. Zipper closing.
Reg. Woolco Price 3.99 2.77

Vinyl Garment Bag
High fashion design. Durable, strong plastic. Assorted colors.
Reg. Woolco Price 1.88 .99

Stationery

J-Cloth Economy Pak
36 per package. Assorted colors. Re-usable, 101 uses.
Reg. Woolco Price 1.59 1.37

Big Value Writing Pad
Ruled and plain. Ideal for home or office. Reg. Woolco Price .31 .25

Typewriter Paper
250 sheets per package. 8½x11". For general office or student use. Good quality paper. Reg. Woolco Price .96 .87

Shopping Bags
Handy and durable, strong construction. Floral patterns. Reg. Woolco Price .99. .87

Toys

Johnny Lightning
Works on all Johnny Lightning sets. Many different cars to choose from.
Reg. Woolco Price .98 2 for $1

Maddie Mod Doll Clothes
Groovy fashions to fit all 11½" fashion dolls. A wide variety to choose from. Reg. Woolco Price .88 .67

Coloring Books
Hours of coloring enjoyment. 384 pages. Easy to color. Reg. Woolco Price .77 .67

Inflatables
Assorted Walt Disney animals. Harmless, durable, non-toxic and colorfast. Ideal toy for the little ones.
Reg. Woolco Price .96 2 for $1

Music

Hohner Harmonica
Single reeds. Easy to play. For the beginner or professional.
Reg. Woolco Price 2.95 1.99

Sporting Goods

Hi-Rise Bicycle
Boys' or girls' hi-rise bikes. Coaster brakes. Hi-back glitter saddle. Four colors to choose from. In carton.
Reg. Woolco Price 47.97 $40

Brentwood Trailer Robes
Double size sleeping bags. 5 lb. thermo cloud insulation. 54"x78" cut size. Full opening zipper on both sides.
Reg. Woolco Price 19.97 16.97

Old Pal Tackle Box
3-tray plastic tackle box. Rust proof. 5-year warranty. Made of A.B.S. plastic.
Reg. Woolco Price 9.97 8.97

Coleman Stoves
Model 421 Tourist Camp Stove. Regular two-burner stove.
Reg. Woolco Price 17.97 15.97

Coleman Stoves
Model 444 Deluxe 2-Burner Camp Stove. Provides large surface for two large pots to be used at one time.
Reg. Woolco Price 28.67 25.47

Floor Coverings

5-Pce. Cotton Bath Set
Bath mat, contour mat, lid cover, tank cover and tank lide cover.
Reg. Woolco Price 7.96 6.88

Patio Nylon Foam-back 27" Runner
Reg. Woolco Price 3.99 lin. yd. Lin. yd. 3.69

27" Regent Evlan Tweed Runner
Colours of gold, green, blue, bronze.
Reg. Woolco Price 3.46 lin. yd. Lin. yd. 2.98

5' x 6' Wall-to-Wall Bath Kit
3 only. Pink and gold.
Reg. Woolco Price 25.96 18.88

18" x 30" Scatter or Bath Mats
Washable, fringed all around, non-skid. Reg. Woolco Price 1.66 1.39

21-0-0. Produces green growth fast. Ideal

Garden Centre

Sulphate of Ammonia
For lawns and leafy vegetables. 25 lbs. Reg. Woolco Price 2.46 1.86

Flexible Rakes
Shag rug or lawn rake, with flexible teeth. Ideal for either job. 14" or 16" blade. Reg. Woolco Price 1.86 1.23

Brentwood Ridem Tractor
8-h.p. engine. Effortless recoil starting with 4 speed transmission. Forward or reverse.
Reg. Woolco Price 797.97 699.97

4-Ft. Bale Spaghnum Peat Moss
100% organic. Ideal soil conditioner, helps retain moisture.
Reg. Woolco Price 3.13 2.66

Planter With Stand
10" plastic planter with tripod brass stand, in colors of grey, brown, tangerine.
Reg. Woolco Price 2.67 1.46

"Ortho" Liquid Fertilizer
128-oz. jug. Comes in liquid Greenol. 12-6-6, all purpose. Evergreen, Azalea or Rose food. Reg. Woolco Price 5.98 2.53

Personal Shopping Only, Please!
Shop Early While Quantities Last!
Open Monday to Friday 10 a.m. to 10 p.m.
Saturday 9 a.m. to 10 p.m.
Town and Country Shopping Centre
Douglas Street and Saanich

Because We're a Department Store...
WE'VE GOT EVERYTHING YOU COULD WANT
And Because We're Woolco
YOUR SHOPPING COSTS YOU LESS!

Erma Bombeck

Fan
Chic

En

Actres
Emi
On Stag

Emily Carr retur
the person of Vancou
will act scenes from t
ground of colored slid
Vancouver actor, Ro

The presentation is pa
Victoria Fair and will
place at 8 p.m. in
MacLaurin Auditorium a
University of Victoria.

Script for the productio
by Colonist writer
Thomas. He calls it a
jective approach to the
and times of the Cana
painter.

First part deals with
travels and painting on
West Coast of British Co
bia, Thomas said, and
tempts to convey the
communication she had
her Indian companions
gave her the name of
Wyck, the laughing one.

The second shows some

Haute Coutu
Young and F

PARIS (UPI) — Hube
Givenchy, known as o
the most conservative d
ers in Paris, bared skin
showed off the body in hi
winter collection. Appl
by buyers and fashion c
Givenchy's collection sl
that elegant, traditional
couture can be young ar
and not necessarily old
dull.

911 Government

Erma Bombeck Plans Her Menu

Fancy Roasted Chicken Necks?

Emily Carr

I was drawn to an item in a social column recently about a bash for several hundred people where the host was quoted as saying, "We had a pig in our freezer and our neighbors had turkeys in theirs, so we just decided to have a turkey and swine party."

I opened my freezer. I had three snowballs left over from last winter, 14 packages of chicken innards that were being saved until "garbage day," two radio batteries that someone said would recharge themselves if put in the freezer, a half-eaten piece of taffy wih a retainer brace in it, and 30 pounds of hamburger.

Chicken Necks

I could just imagine myself picking up the phone and saying, "Hey gang, wanta come over Sunday? I'm roasting chicken necks in a pit and for dessert we are having fresh batteries over snowballs."

When I entertain, I do it with all the grace of a water buffalo with a migraine. To begin with, a spontaneous, impromptu, instant party takes me anywhere from three to four weeks to pull off.

First, I must amass enough glasses. This involves numerous trips to the gas station to complete my "B.C." set.

Baby Gate

Then I must make the house look like it has never been lived in by children. We must paint, plaster, buy pictures, remove the baby gate from the top of the basement stairway (the kid is 13 years old now) and replace all the dead house plants with fresh green ones.

Finally, I must pull together a menu.

"What should I serve?" I ask my husband, leafing through a stack of cookbooks.

"How about that wonderful pork Mary Lou made on her rotisserie?"

"How about Sloppy Joes?" I ask.

"Or maybe we could have a luau and serve something from the pit?"

Sloppy Joes

"How about Sloppy Joes buried in the sandbox?"

"Hey, I know. That Spanish dish we had at the Deadheaders with the whole clams in it."

"How about Sloppy Joes with a lot of pepper?"

Our parties go well enough, I guess, but it's a little disconcerting to open up the paper the next day and read where your husband is quoted as saying, "We had 30 pounds of hamburger in our freezer that wasn't moving and our neighbors had 30 bottles of catsup without labels to unload, so we had a Sloppy Joe party."

As I've said a thousand times, "You cannot make a silk purse out of 30 pounds of hamburger."

Actress to Play Emily Carr On Stage Monday

Emily Carr returns to Victoria Monday night in the person of Vancouver actress Lillian Carlson who will act scenes from the painter's life against a background of colored slides of the Victoria artist's work. Vancouver actor, Roy Brinson will be narrator.

The presentation is part of Victoria Fair and will take place at 8 p.m. in the MacLaurin Auditorium at the University of Victoria.

Script for the production is by Colonist writer Bill Thomas. He calls it a subjective approach to the life and times of the Canadian painter.

First part deals with her travels and painting on the West Coast of British Columbia, Thomas said, and attempts to convey the deep communication she had with her Indian companions who gave her the name of Klee Wyck, the laughing one.

The second shows something of the artist's philosophy and life style, he added.

"The lines spoken by Miss Carlson are the actual statements made by Emily Carr in her books and journal," Thomas said.

"I thought it better to allow Emily Carr to speak for herself rather than attempting any fictional characterization. A woman as forthright and of such strong personality needs no fictional treatment."

Miss Carlson and Brinson have acted together in many radio and television productions in Vancouver. Miss Carlson was seen here in a production of the Homecoming and has starred in a number of plays at the Vancouver Playhouse.

The production has been supported by a special grant from Canada Council and arranged in conjunction with the Vancouver Art Gallery's current retrospective show.

Haute Couture Young and Fun

PARIS (UPI) — Hubert de Givenchy, known as one of the most conservative designers in Paris, bared skin and showed off the body in his fall-winter collection. Applauded by buyers and fashion critics, Givenchy's collection showed that elegant, traditional haute couture can be young and fun and not necessarily old and dull.

Summer Strummer

Guitarist Bill Laurie, 18, of 1776 Beach Drive, entertained Saturday at Victoria and Vancouver Island Multiple Sclerosis Society garden party at home of Lloyd Morgan, 729 Pemberton Road. From left, Mrs. Jean Kelly, patient at Mount St. Mary, and Mrs. Agnes Harvey, 1129 McKenzie, were among patients; families, members and friends who attended party. — (Barry Casson)

Sociologist Claims:

Governments Ignore Families

Family life stability is being questioned worldwide, and a Montreal sociologist says governments are partly responsible.

In the current issue of Transition, published by the Vanier Institute of the Family, Philippe Garigue, dean of social sciences at University of Montreal, says living conditions of families are determined by their governments' attitudes.

He says government legislation often shows seeming disregard for consequences on family behavior.

"Governments therefore must be made to adopt family oriented policies. Conditions of work, income, health, education, housing, social services, leisure, should be so oriented as to rely on the contribution of the family for the development of youth and the welfare of adults.

"It must also be recognized however, that a family policy can never be just the sum of an income policy and of a policy for the aged, of a policy for sports, etc.

"Such policies will never have a long-term beneficial effect on family life unless aimed directly at family needs. Therefore, as the first characteristic of family life is its diversity, it is essential for a family policy to recognize the diversity in family needs as expressed by the families themselves.

"This means the participation of families in the decisions that concern them."

Pants Revived At Paris Show

PARIS (Reuter) — The last day of the major Paris couture showings Thursday brought a flood of hot pants just when shorts and trouser suits appeared to be dead in all the other collections.

The day's top designers, including Hubert de Givenchy, Andre Courreges and Gres, all feature variations of shorts which have been nonexistent in all other houses.

That (Crunch) Was (Crunch) A Tasty Bottle

NATICK, Mass. (AP) — The time may be coming when a person will be able to pour a cool drink from a bottle, and then, for a snack, munch on the bottle itself.

In an effort to stem pollution from empty bottles and cans, a Natick, Mass., firm has developed bottle that can be dissolved safely in water — or eaten.

Dr. Ole Sandven, director of research at Ilikon Corp., said the bottle is not being manufactured yet but "quite a number of bottling firms have expressed interest in our developments and we will produce the bottle probably within six to nine months."

Ilikon's new bottle consists of a core of water-soluble cellulose-based protein. The core is coated by a thin layer of plastic so the bottle won't dissolve when it is filled with liquid or gets wet on the outside.

When the bottle is empty, the plastic coating is peeled away and the bottle can be safely dissolved in water with no pollution.

Premiers To Dine

Reception and dinner will be given Thursday at Government House for the provincial premiers who are meeting in Victoria.

Lieutenant-Governor John Nicholson will then fly to Fort St. John Friday to attend centennial celebrations. He will participate in a sod-turning ceremony for the new recreational complex next Saturday and then present medallions to pioneers from the Fort St. John area.

Grey Friars
VICTORIA'S LEADING UNIFORM SHOP
For The Independent Schools of B.C.
St. Michael's
University School
Glenlyon
Queen Margaret's
Norfolk House
St. Christopher's
St. Andrew's
St. Patrick's
St. Joseph's
St. Margaret's
Also Blazers and Crests for Clubs and Organizations. Cash's Name Tapes. Order Early for the Fall Terms
Grey Friars House Ltd.
600 Courtney St.
383-1413
Open Daily 10-5. Closed Monday.

SAVE UP TO HALF PRICE
our annual storewide WATCH SALE
SAVE UP TO HALF ON A LARGE SELECTION OF FAMOUS-NAME WATCHES FOR LADIES AND MEN ... ALL TYPES, STYLES AND MAKES ON SALE. ALL REGULAR STOCK
Feature Value GIBRALTAR "JET"
• 25 Jewels
• Calendar
• Water and Shock Resistant
Reg. $70.00
Special $34.95
Every Watch Fully Guaranteed
PARK FREE
CITY PARKADE ON JOHNSON ST.
EASY TERMS, LAYAWAY, CHARGEX
ROSE'S LTD.
1317 DOUGLAS ST. JEWELERS

Montague BRIDGMAN Ltd.
China Crystal Gifts
811 Government St 383-0821

Lunchtime Appointments

Shampoo and set in just one hour. Sandwich and coffee under the dryer if required! Our increase in senior staff makes this possible.
Phone 383-6015
Working Proprietor, Len Andrews of London, England
ANNAS TAYLOR BEAUTY SALON
1004 BROAD STREET (By Eaton's Carpark)

FUR HATS
and
COLLARS
(In Many Shades)
49.50
Scuby furs ltd
911 Government St.
Phone 385-4361

$20,000 SPACE SUIT ENTRUSTED TO DRYCLEANING!

A space suit such as that worn by Neil Armstrong on his flight to the moon, was cleaned in the Permac Bowe pavilion at the Paris Fair in the presence of critical experts and journalists. This space suit is worth $20,000. It required very careful attention, as it contained very varied materials such as nylon, vinyl, polyester, as well as nomex and teflon fibres.

This new Permac machine uses the amazing Valclene Drycleaning Solvent which is so gentle, it will safely clean vinyl, rubber, leather, furs, plastic beads and buttons, and all bonded fabrics.

The second of these machines in Canada, has recently been installed in Victoria, B.C. at Nu-Way Cleaners Ltd., "Home of the Fabric Doctor". Victoria families will now be able to have all delicate and difficult fabrics drycleaned with complete safety. Jim and Fred McEvay, owners of Nu-Way, feel this is one of the major advancements in drycleaning in the last twenty years.

Doing The Town

With DOROTHY FRASER

Leatherwear with the hallmark of Quality . . .

Once you've worn a leather coat you're hooked for life . . . you'll want to replace it with another . . . and yet another . . . we were assured by Matt Fisher, the gentleman who, in the industry, is known as the Canadian king of leather . . . Former leatherwear manufacturer . . . now owner of six exclusive leather stores, we met him in his Hillside store last week . . . A friend of ours had just bought a stunning Matt Fisher coat, so we thought we'd better go see what we've been missing! . . . Matt Fisher stores . . . devoted exclusively not merely to leatherwear, but to **Canadian** leather products . . . (probably the highest quality in the world) . . . are full of absolutely beautiful leather garments for men, women, teenagers . . . in both high fashion and classic, wearable styles to suit every age group . . . and in a range of colors which would put the rainbow to shame . . . But the big thing Mr. Fisher stresses is quality . . . in fact he's obsessed with it! . . . "We endeavor to give the finest value possible for the money spent", he kept reiterating . . . Wish we had space here to tell you more . . . but we'll just add that Matt Fisher stores, despite their exclusiveness, aren't expensive . . . prices compare favorably with good cloth garments . . . and leather outwears most! . . . **Matt Fisher, Hillside Shopping Centre, 385-7143 and Douglas at View, 385-6454.**

The lemon has been known for centuries as one of nature's finest cosmetics . . . used both externally and internally.

Luxurious furs to dazzle and delight . . .

Furs fascinate you? . . . Like to see the exciting things master furriers are doing with skins this year . . . creating coats which have never been more luxurious or glamorous? . . . Then be sure to visit Eaton's Fur Salon this coming week and see their travelling fur Show which opens here Monday and lasts for just one week . . . then it's off to Vancouver and other Eaton stores across Canada . . . (We lucky Victorians get to see it first!) . . . There'll be very expensive and high fashion furs, as well as more modestly priced garments . . . and you'll be allowed to buy as well as to look . . . As a matter of fact, because this show coincides with Eaton's August fur sale, there'll be some specials . . . like mink jackets for $399 and muskrat jackets at $195 . . . (You'll need to get in early if you'd like to snare one of these fantastic bargains!) . . . Along with the show, there'll be fur expert Mr. A. Stimpson from Winnipeg . . . a very knowledgeable gentleman who'll be more than happy to answer your questions, give you all sorts of advice . . . And if you crave something in the way of furs that can't normally be found, just mention it to Mr. Stimpson . . . If he hasn't got it he knows exactly where to lay hands on it! . . . So, don't miss visiting . . . **Eaton's Fur Salon, 382-7141, local 243.**

The revival of classics like the shirtwaist and the blazer also brings back a popular wear-with fashion item — the stole.

The fashion story for fall . . .

Some of us get the latest fashion story by diligent perusal of Vogue and other such magazines . . . which is all very good and helps crystallize our fashion thinking . . . But there's an even more exciting way of learning what's what in the wonderful world of fashion . . . and that's by paying a visit to Miss Frith's and seeing living, breathing fashion laid out before one's very eyes! . . . No question about it, Miss Frith's are always first with all that's new and **right** in fashion . . . and what's more, their courteous trained salespeople seem to be endowed with a sixth sense in helping you determine what's right and becoming to **you** as an individual . . . (just in case you have any doubts, as most of us do on occasion) . . . Even now a flood of exciting new fashions for fall is pouring into Miss Frith's . . . We saw some real stunners being unpacked this week . . . among them, an absolutely dreamy hostess gown made of grey silk chiffon with colored metallic threads woven through . . . almost a border print, with a stained glass effect . . . It's a simple shirtwaist style with gathered skirt, covered buttons and wide tie belt . . . A size 16 . . . and the only one of its kind . . . Gorgeous! . . . **Miss Frith Fashions, 1619 Douglas St., 383-7181.**

Black Mountie hats, tied under the chin, were shown by Italian designer Biki in the recent Rome couturier collections.

Charming occasional pieces to beautify your home . . .

No matter how often we visit the Gallery . . . we can always count on spotting some charming new piece of furniture to set us off drooling and dreaming . . . Maybe it actually is newly arrived . . . or maybe we just missed seeing it last time . . . whatever . . . Visiting Home Furniture's Gallery is an experience we heartily recommend to all you connoisseurs of beautiful traditional furniture! . . . Some lovely new items in oak have just arrived from England . . . Even the **names** of some of these pieces are fascinating . . . like the Squire's chest . . . a 4-drawer chest with fold-over top to form a little desk . . . hand-carved, of course, like all the oak pieces . . . Then there's the Knight's chest . . . a lovely low utility chest with a leather top . . . And a Canterbury cabinet . . . hand-carved utility chest with two cupboards . . . This would be nice in a hallway, with a mirror over it . . . A pretty little drop side chest and a charming roll-top desk are on order . . . All these oak pieces are to be found in the English Village, on the 4th floor . . . Prices are much lower than you'd expect . . . we noticed a beautiful little carved pedastal cabinet for only $77 . . . same price for a nest of tables . . . Do go visit all four floors of . . . **The Gallery Division of Home Furniture Co., 825 Fort St., 382-5138.**

The newest socks extend about 5" above the knee and are designed, primarily, to be worn with city shorts.

Knits go to all the best places . . .

There never has been such a year for knits! . . . Practically all the new dresses for fall which have arrived at Wilson's so far have been knits . . . in various weights . . . and styles to cover every occasion from early morning shopping to after-five partying! . . . We do think knits are the greatest! . . . they don't crease and muss . . . always look right . . . and are not confined to any one season of the year . . . For flattering lines and imaginative stying we consider dresses with the Cisa and Cisannella labels, from Italy, among the best . . . They're on the expensive side, but well worth the outlay . . . A black wool knit cocktail dress with belt and cuffs composed of rows and rows of loose colored braids caught in wide loops is terrific! . . . Very ingeniously gored to make a size 16 look more like a 12! . . . Another late day dress is black with a slit up the front of the skirt . . . white sleeves banded with green, purple, black, beige and gold lurex . . . An understated navy knit features raised welts which look like tucking . . . starkly simple, with just a gilt button on each side pocket by way of trim . . . Also from Italy . . . a knit dress with dark red and gold flowers on a grey ground . . . wrap over skirt, neck, belt and skirt banded with matching colors . . . Noticed some smart English knits priced at just $45 . . . **W & J Wilson Limited, 1221 Government St., 383-7177.**

Fall shades in hosiery are earthy; Wineberry, gingerino, plum, rich red, hunter green and gold.

Beauty without pain . . .

We're not about to emulate those ad writers who assure you that "four out of five doctors" recommend such and such . . . But we do know for a fact that many dermatologists, doctors concerned with allergies, and eye specialists . . . think highly of Marcelle hypo-allergenic toiletries, and recommend them to patients who are "sensitive" to some ingredients found in regular cosmetics . . . You'll notice, we added eye doctors . . . and this is because an increasing number of women seem to be having eye problems traced to the use of eye make-up . . . The Marcelle eye makeup products are not only harmless, but very glamorous to boot . . . There's an eyeshadow kit with five different colors . . . eye liners, mascaras, plus individual eyeshadow, both iridescent and plain . . . Marcelle hypo-allergenic cosmetics include everything you could possibly think of to keep you looking beautiful . . . safely! . . . They're sold exclusively by McGill & Orme . . . who tell us that several brand new products have been added to the line, and will be in any day . . . Moisture Lotion, Eye Cream, Feminine Deodorant, and Neutrogena Bath Gel . . . a cleansing product for extra sensitive skins . . . For men allergic to shaving cream, there's Grand Prix shaving foam, and a pleasant after-shave cologne . . . If you're a "sensitive" . . . switch to Marcelle . . . **McGill & Orme, 649 Fort St., 384-1195.**

Women still continue to want the comfort and casual good fashion of pantsuits.

A real peachy dessert . . .

If there's such a thing as ice cream weather . . . this is certainly it! . . . So don't fuss over desserts . . . Serve the family plenty of Northwestern Creamery's delicious Velvet Ice Cream and sit back and take all the credit! . . . The feature flavor for August is Fresh Peach . . . real honest-to-goodness peaches cut up and blended into smooth, creamy Velvet ice cream . . . A peachy dessert if ever there was one . . . and available at your store during all of August . . . These hot summer days it's extra nice to have all your dairy products delivered fresh to your doorstep . . . and if you're not already a Northwestern home service customer, just pick up the phone first thing on Monday and ask them to call on you . . . Your Northwestern milkman has a regular dairy supermarket in his refrigerated truck . . . Be sure to try Fancy Blend soft, or regular margarine . . . freshest and, to our mind, most delicious margarine extant . . . From Aug. 16 to 28 Northwestern will repeat its July special on this margarine . . . 2 lbs. of soft . . . or 3 lbs. or regular . . . for just 99c . . . A real saving, designed to introduce this super-fresh, 100% vegetable oil margarine to you . . . Try it . . . we promise you'll like it! . . . **Northwestern Creamery Ltd., 1015 Yates St., 383-7147.**

Advertisement

Normal Foods Defended

'Freaky' Diets Scorned

By BARBARA HANSEN
Colonist-Los Angeles Times Service

LAGUNA BEACH, Calif. — Nutrition is news. It has also become a matter of controversy and confusion, phobias, freaky diets and food nuts.

To maintain an adequate diet, the average person needs merely to eat a variety of the foods available in any market.

Then why the uproar? Ronald Deutsch, who has researched and written in medical fields for some 20 years, sees fear of disease as one factor.

"We really can't cure diseases that much better than 20 years ago," said Deutsch in his Laguna Beach home. Consequently, there is "a tremendous effort toward preventive medicine," he said. And some individuals view nutrition as an aspect of preventive medicine.

Deutsch has observed "a kind of desperation" about certain diseases. "People want to believe in miracles, especially as they age," he said. "They have a fantasy that by taking into themselves some special substance, they will be able to prevent all these diseases."

Quackery End Seen

"Another fear factor is what Deutsch calls a "health neurosis." "People begin to think somebody is putting something in their food, air or water that is killing them," he said. "They think they are probably poorly protected when they are over-protected."

These fears leave them vulnerable to misinformation and to promoters who claim all ills can be cured with special foods, diets and supplements.

Deutsch sees an eventual end to food quackery. "There will always be a hard core of nuts in this country who want some kind of freaky diet," he said. But the people as a whole are skeptical and intelligent — anxious for real answers.

Deutsch's latest book, "The Family Guide to Better Food and Better Health" (Creative Home Library $7.95), is an effort to provide such answers.

At the end of the book he has listed recommended and non-recommended books on nutrition to help readers evaluate sources of further information. The list was compiled by the Chicago Nutrition Society.

People Live Longer

Dr. Philip White, who heads the department of foods and nutrition of the American Medical Association, reviewed Deutsch's manuscript and wrote the foreword.

How well do Americans eat? "There is very little in the way of vitamins missing from the natural dietary," Deutsch said.

"People live longer, are taller and stronger. The population of the elderly has increased. Our techniques of freezing and preserving food let us have vegetables and fruits almost as good as fresh all year around, rather than three or four months a year."

Plants manufacture nutrients for their own survival, not for ours, he pointed out. There is no such thing as secretly depleted soils which rob our crops of nutrients. If a vegetable cannot obtain the nutrients it needs, it will not develop.

Body Self-Healing

What about the "natural foods" movement? "We have already distorted our ecology in such a sense that we cannot have a natural dietary," Deutsch commented.

Our natural food supply, he went on, would be obtained by running through the forest hunting wild animals, tearing out their organs, eating the meat raw and drinking the blood. There would be no refrigeration.

If the faddists can claim some cures through their prescriptions, it is for this reason:

Diagnostic physicians indicated in a survey that 80 per cent of their patients would get better without further treatments, Deutsch reported. "The body tends to heal itself," he said. "It's a magnificent thing."

Victorians Winners

Two Victoria area women have won prizes in the 1971 Handicraft Competitions at the Canadian National Exhibition to take place next month in Toronto.

Mrs. O. E. Wadams of Sooke took second place in a class for household linen or cotton, and Mrs. Doris Watton, of 2242 Sooke Road, Colwood, placed second in a hobby craft class

Their work, along with that of the many other winners from across Canada, will be on display at the CNE Aug. 19 to Sept. 6.

YOUR CHILDREN'S EYES

Children need special attention in many ways . . . especially when it comes to fitting them with eye glasses. At Prescription Optical your child receives this special attention. Prescription Optical takes the time and they have the patience and understanding to make certain your youngster's glasses will provide him with both good appearance and absolute comfort. If your child requires glasses, bring the prescription to one of our offices, where experience serves you well.

Prescription Optical

NOW 5 CONVENIENT LOCATIONS

Bank of Commerce Mall	
Douglas at View	384-8021
Campbell Building	
1025 Douglas Street	384-5914
Victoria Medical Dental Bldg.	
1120 Yates Street	384-8311
Medical Arts Building	
1105 Pandora Avenue	384-7937
IN DUNCAN	
159 Trunk Road	746-6041

Where Prices Are Always Reasonable

Safeway, Super-Valu Reluctant To Jump Into Unit Pricing

VANCOUVER (CP) — Heads of two supermarket chains based in Vancouver said it would be costly to introduce unit pricing — cost per pound or ounce — in their stores.

Consumer Affairs Minister Ron Basford said in Ottawa earlier that he had asked nine major supermarket chains across the country to initiate unit pricing.

Walter Kraft, chairman of the board of Canada Safeway Ltd., the largest supermarket chain in western Canada, said introduction of unit pricing "would mean a huge increase in computer costs."

"In fact, the costs may make the whole system impractical." Kraft said his company is prepared to investigate the system to determine just how heavy the costs would be.

He said some of the U.S. Safeway stores had already introduced the system, adding:

"It was introduced in Washington, D.C., about two years ago — largely as a result of government prodding.

Basford

"In Canada, however, we are spread over such vast distances that it may prove unworkable."

A spokesman for Kelly Douglas and Co. Ltd., suppliers to Super-Valu Stores Ltd., said the system would be expensive but the company was willing to study the matter.

"It would mean a whole new installation of computers."

Under the new Consumer Packaging and Labelling Act, Basford has the power to initiate research into unit pricing. The power to legislate resides with the provinces.

Eggs Beaten With Brooms

By DAVID LARSEN
Colonist-Los Angeles Times Service

LOS ANGELES — John Bennett owns what may be the world's largest collection of old eggbeaters.

Hanging on the kitchen wall of his home here are different models of one of mankind's great inventions.

Before the eggbeater came along, eggs were beaten with paddles or whisks. In colonial times birch brooms, six inches long, were used. Another method was to cut gashes in the end of a twig and then twirl the twig between the palms of the hands.

Then one day, on a hill at Kitty Hawk, somebody flew a kite with a key attached to it, somebody else asked what God had wrought, and the rotary-crank eggbeater was born.

Well, maybe it didn't happen exactly that way, but such devices did begin appearing in the early 1870s. The principle was revolving blades driven by two geared wheels.

"The eggbeater is symbolic of man and technology," expounded Bennett. "But whereas so much technology is negative, and the human is removed from the tool, the eggbeater is an extension of oneself."

Bennett, 32, is a free-lance photographer. "I never tended to be the collecting type," he said. "I always thought of collectors as kind of strange people."

One day, at the urging of his wife and brother, he tagged along to a used merchandise store. While the other two went around examining the clothing, Bennett waited patiently.

"I happened to pick up this tarnished eggbeater," he remembers. "It was so old and it worked so beautifully."

Almost on an impulse, Bennett paid a quarter. Now, 27 eggbeaters later, he is forever on the search for other models. "I once had around 50," he said, "but I got rid of the duplicates."

Now that the word has gotten out, his friends make contributions to the collection. Bennett, in fact, has created a society called Friends of the Eggbeater.

Membership is gained through the presentation of an old eggbeater. "Such membership," explained Bennett, "entitles a person to all the rights and privileges, which are pretty much undefined at this point."

And so the eggbeaters accumulate in his house. For a man who never thought much of collectors, Bennett seems to have bitten off more than he can eschew.

Oriental Note In Fashion

LONDON (AP) — Shades of the world of Suzy Wong haunted the winter collection of the London couture house of Lachasse.

The Oriental note was struck in ankle-length chiffon velvet creations strewn with red flowers and skirts slit at the side to reveal a shorter red slip.

Clip This Coupon Save $5

This Coupon Saves You $5

Good Monday, Tues., Wed. and Thurs. ONLY!

To prevent congestion in our Salon on the Weekend get your perm on a Monday, Tuesday, Wednesday or Thursday! The best possible up to date service at Prices everybody can afford. 7 Top Stylists to Serve You. Holders of many awards. Experts in modern scissor cutting.

Willem Kapteyn's

House of Beauty

Exclusive

It is management and highest standard of efficiency of our 7 top stylists which enable us to keep prices down. We care. All work 100% guaranteed.

1949 Fort St. Safeway Plaza 592-2464

RENFREW FAIRFIELD

Your Professional DRY CLEANERS SPECIAL

SLACKS and SKIRTS 2 for 1.69

PHONE 382-3938 - 384-4641

1012 YATES

RENFREW FAIRFIELD CLEANERS

FREE PICKUP AND DELIVERY

YOU'RE NEVER OUT OF STYLE

with fine quality Traditional Furniture

Fine Traditional Living Room Furniture On Display

Large Breakfront Library Bookcase— 79½" wide.
Curio Cabinets — With or without lighted interior.

Wine Chests — Mirror back corner wine chest.

Bureau Desks — Drop front with 1, 2, 3 or 4 drawers.
Bureau — Same with bookcase above.

Easy Terms Arranged on all purchases. 3 months to pay. (4 equal payments without finance charges.

Inlaid Mahogany Chests—3, 4 and 5 drawers (different sizes).

Tea Wagons and Trolley Tables

Butler Tray Tables — (5 different sizes)
Music Canterbury
Serpentine Front Chests

Tilt-Top Tables
Chairside Chests

Not High Price Only High Quality

Solid Mahogany Hand-Carved Chairs — With Real Velvet or Brocade covers.

Secretary Writing Desks, 1, 2, 3-drawer
Corner Cabinets
Cigarette Tables
Sofa Tables
Drum Tables
Hall Tables
Lamp Tables
Telephone Tables
Pedestal Cupboards
2-Drawer End Tables
Wine Tables
Lamp Tables
Magazine Tables
Coffee Tables
Nests of Tables
Inlaid Mahogany Pembroke Tea Tables
Console Tables
Console Commodes
Double Top Console Tables (small dining area)

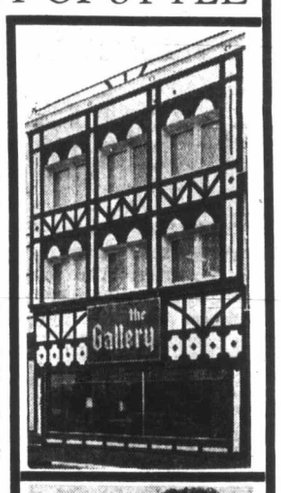

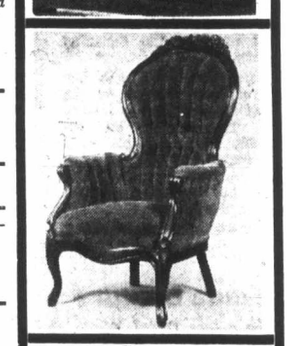

We Invite You To OPEN AN ACCOUNT With THE GALLERY

OPEN DAILY 8:30 to 5:30 CLOSED WEDNESDAY

the Gallery

825 FORT ST. • PHONE 382-5138

A Division of the Home Furniture Company Ltd.

'Wh

Dear Ann Landers: I have a serious problem which is very hard to face, but I'll try. I'm a 16-year-old girl, and you could rightfully call me a tramp. I don't want to make any excuse for myself, but I really didn't know what I was doing. I started to go with guys when I was awfully young — twelve, to be exact. I wanted to be grown up and popular so I did everything the boys asked me to do. Naturally, my reputation is like dirt.

I am sick of this kind of life and I know it leads to the gutter. But how does a girl let people know she has changed? When I'm with a guy and he tries something

Decepti Ads Ba

WASHINGTON (UPI) — The U.S. federal trade commission (FTC) has said Monday two toy makers had agreed to stop allegedly deceptive television commercials for Hot Wheels and Johnny

"walk pretty"

SCHOLL'S EXERCISE SANDALS

The Shape-Up Sandals are here in 3 styles. Their gripping action puts more shape in your legs. Try a pair now!

SURGICAL SUPPLIES LTD.

1012 Broad St. 384-8433
A Division of McGill & Orme

SEW & SAVE — Wher

GOI

YOUR FASHION

Special

FORTREL CRIMPLE

100% POI

A most popular and luxuriou 60"

20 Colours:

- Red
- Birch
- Rust
- Brown
- Beige
- Royal Blue
- Olive
- Moss
- Spring Green
- White
- Yellow Go
- Lime
- Mauve
- Royal Purple
- Burgandy
- Navy
- Cream
- Turquoise
- Gold
- Wine

Matching 100% Polyes wide. GOLD'S EXTRA (Limit 10 yard

No Dealers — No Sample

ATTENTION TO G CUST

To give you the same opportu your money order with 75c f Sales Tax. State your first a fill your order promptly.

SHOP AT H

Western Canada's largest f a complete home sewing m to be on our mailing list, "Special Purchases", plus guaranteed money-saving and enclose $1.00 to regist (August - January)

Sewing fo
Under 10 yr.
16 - 20 yr.

NAME
ADDRESS
PHONE

2600 Granville St., Vancou

DEAN HE

Serving Saan

WE RECO

FOR PE

A V

NORAH NELSON, Pr

Advice on the c

2877 Foul Bay

'What's the Use of Trying To Be Decent'

Ann Landers

Dear Ann Landers: I have a serious problem which is very hard to face, but I'll try. I'm a 16-year-old girl, and you could rightfully call me a tramp. I don't want to make any excuse for myself, but I really didn't know what I was doing. I started to go with guys when I was awfully young — twelve, to be exact. I wanted to be grown up and popular so I did everything the boys asked me to do. Naturally, my reputation is like dirt.

I am sick of this kind of life and I know it leads to the gutter. But how does a girl let people know she has changed? When I'm with a guy and he tries something and I tell him NO", he says, "Put that show on the road. I've heard all about you." Sometimes I get so disgusted I think, "Oh, well, what's the use of trying to be decent? Nobody believes me. I'm finished."

Is the only solution to move to a far-away city where nobody knows me? I can't leave here for at least two more years and even then I wouldn' know where to go. Please help me — **Trapped By The Past.**

Dear T.: Moving away is o answer. My advice is to start where you are — with what you have. I suggest a new approach to life, based on what you've learned. People **DO** change, and in time the word will get around. For a girl to consider herself finished at 16 because she's made some foolish mistakes makes no sense. Remember — you didn't get your reputation in one week, and you can't change it in one week. Be patient. You **will** achieve your goal if you stick with it.

□

Dear Ann Landers: Why didn't you clobber that ignoramus in Shaker Heights who was upset because her friend bragged to everyone that her daughter was marrying a doctor — and it turned out he was "only a dentist!"

Too often people say "my doctor" instead of "my pediatrician, my dentist, my ophthalmologist or my psychiatrist." When I hear "doctor" used in a general way I suspect at once that the person does not know the correct name of the speciality.

The doctorate degree is conferred on many who are outside the field of medicine. Most clergymen are doctors of divinity. Many professors have earned a doctorate in philosophy, English literature, psychology, political science and a host of other disciplines.

Our two sons are dentists. To suggest that they are not really doctors is an insult to a fine profession.—**Also From Ottawa.**

Dear Also: Thank you — and I also want to thank the other mothers of dentists who wrote. There were dozens. Right on, Moms.

□

Dear ann Landers: I recently met a fascinating woman. She is not only very good looking but she possesses the fantastic ability to see into the future and foretell events. People who have known her for years say she has always had this gift of clairvoyance. She had related some amazing stories which prove that she does indeed have extrasensory perception.

Yesterday she suggested we go on a trip together. The deal is that I would pay her expenses to the famous gambling casinos of the world, put up all the money and we'd split the winnings. We could go to Monte Carlo, Paris and Las Vegas for $3,000. If she is as good as I think she is, we could make ten times that amount—**Ay Or Nay In Philadelphia.**

Dear Phil: if she had these supernatural powers, what would she need **you** for, Dummy?

Deceptive Toy Ads Banned

WASHINGTON (UPI) — The U.S. federal trade commission (FTC) has said Monday two toy makers had agreed to stop allegedly deceptive television commercials for Hot Wheels and Johnny Lightning cars and Dancerina dolls.

Under the consent orders, provisionally accepted by the FTC, the two firms were banned from using deceptive film and camera techniques, and from using endorsements "by famous personalities" who are not really toy experts.

The FTC's original complaint on Nov. 25, 1970, cited commercials only for the two brands of toy race cars and the mechanical Dancerina doll but the order covers advertising for other toys made by the other two firms as well.

The FTC said it would judge the firms' future ads on the basis of how they would be understood by children. The FTC previously served notice it would crack down on advertising that might beguile unsophisticated children.

The two firms are Matell Inc., Hawthorne, Calif., maker of Hot Wheels and Dancerina, and Topper Corp., Elizabeth, N.J., manufacturer of Johnny Lightning.

—William E. John

Maura at practice

Ballet Scholarship

Mt. Doug Girl Banff Student

A ballet student since the age of seven, Maura Hall, 17-year-old daughter of Mr. and Mrs. G. F. Hall, 1321 Rockland, is extending her experience this summer at Banff School of Fine arts.

Studying there on a scholarship her fourth in ballet — she is dancing in workshop productions of West Side Story, choreographed by Norbert Vesak of Vancouver; Les Sylphides, by the the Royal Winnipeg Ballet's Arnold Spohr, and Sonia Chamberlain's Oath.

Maura, a Grade 12 student at Mount Douglas senior high, has been studying ballet for 10 years with Vivian Briggs, from whose school she received studio scholarships in 1968 and 1969. The latter year was her first at Banff, and there she won scholarships to return in 1970 and 1971 to study under Madame Volkova of the Royal Danish Ballet as well as Arnold Spohr.

Facing her elementary and intermediate examinations of the Royal Academy of Dancing last January, Maura took additional lessons from Wynne Shaw, and received a "commended" in both tests.

In May of this year Maura received a $100 award for her performance as an actress in the play Riders to the Sea, presented at Prince George during the B.C. High School Drama Festival, and directed by Michael Stevens.

Maura alans to build a career in ballet and drama.

Cancer Victim's Diet Just 28 Pills a Day

NEW BRITAIN, Conn. (UPI) — Life for little Ann Marie Keenan, a 7-year-old blonde with a devastating smile, is 28 pills a day and a weekly trip to Boston.

"We know she only has a short time left, but she's always joking as if there's nothing wrong. Yet, she's battling a big killer," Mrs. Mary Keenan, 40, said Wednesday.

The blue-eyed youngster, who just completed second grade is stricken with cancer of the lymph tissue, a disease seldom found in children.

The disease, which is called "lympho-sarcoma," attacks the body's vital organs and then slowly destroys the bones.

"Her legs and arms are smaller than those of my 1-year-old," and she's all blown up in the stomach and face," the mother of five children said.

The Keenans, who take their child almost every week for special "kemo-therapy" at Boston's children's hospital, first noticed something was wrong with their daughter after a minor car accident last spring.

Mrs. Keenan said she didn't find out what was wrong with her daughter until after the doctors decided to operate. Ann Marie did not know about her disease, Mrs. Keenan said.

"We can't tell her," Mrs. Keenan said. "She thinks she's having her appendix taken out. Yet, in spite of all the trips to Boston, she never complains."

Mrs. Keenan, whose husband works as a clerk in the Hartford post office, admitted money was a problem.

"Since I never leave Annie, it costs a lot of money to stay in Boston when she's at the hospital," she said.

Ann Marie's diet is fairly simple.

"She's allowed only a quart of fluid a day," Mrs. Keenan said. "Mostly fruit juice, and no soda. And she has to have 28 pills a day in order to keep her functioning."

"We are asking that people donate platelets so other children can be helped in their fight against leukemia and hemophilia," Mrs. Keenan said.

Any persons with normal blood can give since the blood is returned to the donor after the platelets have been removed with a centrifuge, she explained.

Rise Expected In Pork Prices

OTTAWA (CP) — Some seasonal price rise is expected in pork, the economics branch of the federal agriculture department says in its food outlook for August.

Beef supplies, however, are steady with little change in prices.

The outlook for other basic products is:

Eggs: Plentiful supplies with prices possibly becoming higher toward the end of the month.

Poultry meat: Chcken, broiler turkeys and hen turkeys will be in adequate supply at firm prices. Heavy turkeys, 16 pounds and over, will be in plentiful supply at steady prices.

Apples: Light to adequate supplies of summer varieties at high seasonal prices.

Blueberries: Adequate supplies starting at above average prices.

Peaches: Ample supplies by month end with prices high at first then declining.

Plums and prunes: Light supplies at moderate prices.

Potatoes: Increasing supplies and moderating prices.

Vegetables: Green and wax beans, beets, corn, cucumbers, tomatoes will be in good supply with prices declining as harvest advances.

oupon
5

This Coupon Saves You
$5
ood Monday, Tues., Wed. and Thurs. ONLY!

Salon on the onday, Tuesday, e best possible everybody can e You. Holders modern scissor
eyn's
Beauty
ndard of efficiency of keep prices down. We
laza 592-2464

F STYLE
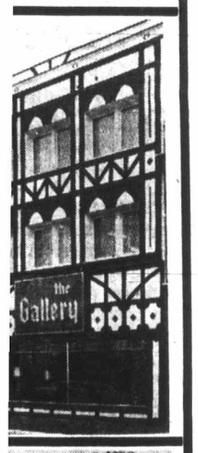

lery
PHONE 382-5138
urniture Company Ltd.

"walk pretty"
SCHOLL'S EXERCISE SANDALS
The Shape-Up Sandals are here in 3 styles. Their gripping action puts more shape in your legs. Try a pair now!
SURGICAL SUPPLIES LTD.
1012 Broad St. 384-8433
A Division of McGill & Orme

SEW & SAVE — Where the Best Costs Less!
GOLD'S
YOUR FASHION FABRIC CENTRE
Special Purchase
FORTREL CRIMPLENE DOUBLE KNITS — 100% POLYESTER
A most popular and luxurious fabric. Machine washable. 60" wide.
20 Colours:
• Red • Birch • Rust • Brown • Beige • Royal Blue • Olive • Moss • Spring Green • White
• Yellow Gold • Lime • Mauve • Royal Purple • Burgandy • Navy • Cream • Turquoise • Gold • Wine
Reg. $6.00 Yard
Gold's Extra Special
$2.98 Yard
Limit 10 Yards Per Customer
Matching 100% Polyester lining — 60" wide. GOLD'S EXTRA SPECIAL, yd. 98¢
(Limit 10 yards per customer)
No Dealers — No Samples — No Phone Calls Please
ATTENTION TO GOLD'S OUT-OF-TOWN CUSTOMERS
To give you the same opportunity as Vancouver people, send in your money order with 75c for shipping and mailing plus 5% Sales Tax. State your first and second colour choice. We will fill your order promptly.
SHOP AT HOME — GOLD'S
Western Canada's largest fabric store is now offering you a complete home sewing mail order service. If you wish to be on our mailing list, you will receive samples of "Special Purchases", plus all the latest fashion fabrics at guaranteed money-saving prices. Complete the following and enclose $1.00 to register yourself for the Fall Season (August - January)
Sewing for age groups
Under 10 yr. □ 10 - 16 yr. □
16 - 20 yr. □ Over 20 yr. □
NAME .....
ADDRESS ..... CITY ....
PHONE .....
2600 Granville St., Vancouver B.C. Phone 736-4565 Corner 11th Ave.

DEAN HEIGHTS BEAUTY SALON
Serving Saanich — Oak Bay — Lansdowne Area for 19 Years.
WE RECOMMEND A "FERMODYL" TREATMENT
IN THE CARE OF YOUR HAIR
FOR PERMS, COLOURING OR HAIRSTYLING
A VERY SUCCESSFUL BELGIAN FORMULA
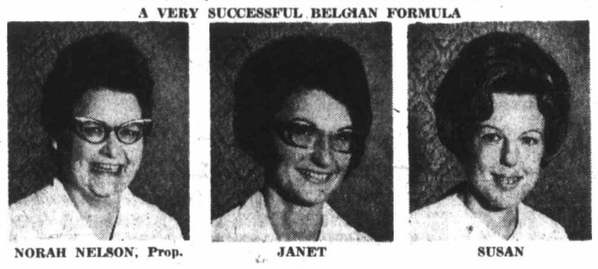
NORAH NELSON, Prop. JANET SUSAN
All Professional Operators
Advice on the care of your hair by Mrs. Nelson — 29 years experience
APPOINTMENTS — 592-7633
2877 Foul Bay Road — Down the Hill from Lansdowne and UVic

McDOWELL LTD.
Mc CHEVRON HEATING FUELS LTD.
McDOWELL LTD.
McDOWELL LTD.
911 Fort St. 383-4138

PEARSON
3388 Douglas 386-3421
SELLS BOATS

WILSON'S
School Clothes for Boys and Girls

Wilson's provides complete outfitting for Vancouver Island independent schools.
We will give you the assistance you need in selecting the proper outfits for boys and girls attending the schools listed below. Your back to-school shopping is easy and pleasant, at Wilson's.
BOYS' SCHOOLS
• Glenlyon Prep. • Cliffside
• Malvern House • St. Michael's
• University School
GIRLS' SCHOOLS
• Strathcona • Norfolk House
• Westerham
Junior Dept. — Lower Main
W&J WILSON LIMITED
1221 Government St. (Opp the Post Office)—383-7177
CHARGEX
STORE HOURS: 9 a.m. to 5:30 p.m. Closed Wednesdays
City Parking Facilities Tickets Validated Here
THERE'S MORE FOR YOU DOWNTOWN

HURRY! HURRY!

REGISTER NOW
S-T-R-E-T-C-H & SEW
For Crash
SUMMER CLASSES
Starting August 3rd Ending August 18th.
Choice of morning, afternoon or evening classes. $15.00
8 Basic Adult Lessons
Teens—5 Lessons $8.00
Learn to draught your own patterns. Our teachers are licensed by Stretch and Sew of Oregon.
S-T-R-E-T-C-H and SEW FABRICS
2541 Estevan Ave. 592-9622

P.D.Y. FOOD CENTRE
CRAIGFLOWER and TILLICUM
Prices Effective Sun., Mon., Tues., Wed.
AUG. 1, 2, 3, 4.
WEEKDAYS 9 to 9, SUNDAYS 10 to 7
We Reserve the Right to Limit Quantities
PACIFIC CANNED MILK 6 tins 95¢
FRESH, TOP QUALITY MINCED BEEF Reg. 69c. lb. 49¢
SWIFT PREMIUM BULK WIENERS Reg. 53c. lb. 39¢
P.D.Y. LABEL SLICED BACON Reg. 59c. lb. 39¢
STANDBY PEACHES Reg. 43c tin 3—28-oz. tins 1.00
STANDBY 13-oz. KETCHUP Reg. 35c ea. 3 Bottles 89¢
STANDBY 14-oz. BEANS and PORK Reg. 18c tin 8 tins 1.00
SWIFT LUNCHEON MEAT PREM Reg. 59c tin 2—12-oz. tins 85¢
McCAINS SHOESTRING FRENCH FRIES Reg. 53c 2-lb. Bag 39¢
QUIK-SNAC, 20 oz. PIZZA PIES Reg. $1.49. Ea. 1.19
CALIFORNIA TOMATOES Reg. 59c 1½-lb. tray 39¢
EX-LARGE GREEN PEPPERS Ea. 10¢

Night Glow May Forecast Earthquakes

MOSCOW (UPI) — A physicist from New York's Yeshiva University said Friday a peculiar form of lightning caused by squeezing quartz crystals may prove of great importance in forecasting earthquakes.

Prof. David Finkelstein of the Belfer Graduate School of Science cited an "anomalous night glow" which preceded this year's devastating Los Angeles earthquake and the 1,500 sightings of lightning reported during a quake on Japan's Idu peninsula in November, 1930.

Finkelstein offered his theory of "earthquake lightning" at the conference of the international union of geodesy and geophysics in a paper prepared jointly with Dr. James Powell of the Brookhaven National Laboratory in Upton, N.Y.

He said he believes the lightning is a form of piezoelectricity, produced when certain crystals are compressed. In a recent issue of Nature magazine, Finkelstein and Powell reported that quartz appears to be the only significant piezoelectric constituent of the Earth's crust.

They said earthquake lightning can be expected when the crust contains enough quartz crystals of the proper structure.

"The seismic system of the Earth's crust and the atmosphere-electric fields system are usually regarded as independent, but there is convincing evidence that they are strongly coupled during earthquakes," Finkelstein said.

"Although many mechanisms have been proposed, the only numerically reasonable coupling is piezoelectric.

"Earthquakes are probably preceded by periods of increasing stress ... in the crust. Just as the surface piezoelectric field can monitor surface stress changes, the piezoelectric field far below the surface can monitor deep stress changes."

Hospital Director

Rejected Surgeon 'Highly Competent'

VANCOUVER (CP) — Cardiac surgeon Dr. George Stefanik was described Friday as "a highly competent" doctor by Dr. Hugh McDonald, executive director of St. Paul's Hospital.

McDonald, who signed a letter in 1969 rejecting Stefanik's application to practise surgery there, said "at the time we were negotiating hospital privileges with another cardiac surgeon from Toronto."

Stefanik said earlier his rejection by both St. Paul's and Vancouver General Hospital had led to Health Minister Ralph Loffmark's takeover of the power to determine in which hospital a doctor may practise.

Stefanik suggested the minister's takeover of power formerly exclusively held by hospital boards was an attempt to break up local cliques controlling the hospitals.

Clyde Shipworkers, Unlimited:

Could Keep Yard Going Two Years

GLASGOW, Scotland (UPI) — Workers who seized the shipyards that built the Queen Mary and both Queen Elizabeths to stop "faceless men" from shutting them down, said Saturday they could keep the business going for another two years.

The statement was made by John McComish, a blacksmith's shop steward in charge of stationing guards at the gates of the Clydebank yard of the Upper Clyde shipbuilding group.

At the Govan yard, steward Robert Cook echoed McComish's view. "There is work here until the end of 1973," he said. "The men have been told to ignore dismissal notices."

Workers seized the two yards Friday in defiance of government plans to shut down part of the financially troubled shipbuilding group. They said they would take over the firm's three remaining yards when they reopen after summer vacation.

Union leaders said Friday they would keep the yards open 24 hours a day, seven days a week under the name Upper Clyde Shipworkers, Unlimited.

A spokesman for the welders, machinists and other workers said they might even consider taking on new orders for ships, depending on how business went in weeks to come.

The workers acted after a court-appointed liquidator said the planned shutdown would mean layoffs for between 200 and 400 workers next month and another 1,000 by September.

Hairy Giants

Snowmen 'Exist' In Jungle

KUALA LUMPUR (AP) — A tribe of hairy giants, fanged and moustached, might be living deep in the Malaysian jungles. Explorers call them tropical abominable snowmen.

Two Americans say they have fresh evidence to support accounts of their existence dating back to 1870. Old descriptions tally with detailed reports by aborigines almost totally cut off from the outside.

Two American journalist-adventurers, Harold Stephens, 42, of Los Angeles, and Kurt Rolfes, 29, of Utica, N.Y., say they found and photographed an 18-inch human-like footprint far up the Endau River in northern Johore.

They describe their findings, from research and a jungle trip, in Argosy magazine.

"I have no doubts these man-beasts exist," Stephens said in an interview.

"I was very skeptical when we went into the jungle. But the aborigines' stories confirmed each other, and things began falling into place. When we found the footprint, there was no question."

He said all accounts agree on some basic points. The creatures are hairy, not furry, two-legged and tall, sometimes well over eight feet. They exhibit a strange urge to be friendly, as if hungry for companionship.

Though many Malaysians pass the whole thing off as multiple imagination, Malayan lore is rife with stories relating to the man-beasts.

Non-Status Indians Set Rights Conference Date

VANCOUVER (CP) — Non-status Indians in British Columbia have set Sept. 18 and 19 as dates for a human rights conference at Quesnel.

The conference, expected to involve close to 150 persons from various minority groups, students, and representatives of labor, business and government will focus on discrimination against East Indians.

It is being initiated by the B.C. Association of Non-Status Indians, which has received a $3,000 grant from the Indian-Eskimo Association for the meeting.

Helping plan the conference are the B.C. Human Rights Council, the Canadian Council of Christians and Jews and members of the East Indian community.

This Farmer Goes Haying With Flippers and Mask

By MIKE QUINN
Colonist Newsday Service

MONTAUK, N.Y. — The straw hat and blue denims of the stereotypical farmer would ill suit Dr. Henry Moeller, who practises a different brand of farming. He goes to work in a swim suit, mask, flippers and oxygen tank, and carrying a $1,000 camera. And anything clinging to his work clothes is more likely to be seaweed than hay.

Moeller, 33, a marine biologist, is "farming" seaweed, codium fragile, as part of a $25,000 research grant awarded by the New York Ocean Science Laboratory, and he is studying the growth rate of what Long Island baymen have come to call "Sputnik grass" or "spaghetti grass."

"I'm trying to find out all I can about the growth rates," he said last week as he prepared to dive to wooden and metal racks 28 feet deep in Fort Pond Bay at the lab. "I'm trying to find out how quickly seaweed grows and what environmental conditions encourage it and what conditions inhibit it."

The rubbery green plant is relatively new in Long Island waters.

"It was introduced in the 1950s," Moeller said. "It was imported on the backs of oysters brought from Europe and Japan." The oysters were imported by marine biologists in Woods Hole, Mass., and Milford, Conn.

"The oysters were removed from Milford and Woods Hole without permission and introduced into local waters," Moeller said. "It is now the dominant seaweed in the waters of eastern Long Island and can be found from Barnegat Bay, N.J., to Boothbay Harbor, Me."

The seaweed, which attaches itself to the bottom below the low water mark, has been an annoyance to baymen because it must be removed from shellfish.

"It was called Sputnik weed originally because it began to appear about the same time that Russia launched the first sputnik," Moeller said. "The baymen thought that it was a Russian plot. Now they call it spaghetti grass."

He said there's apparently no practical use for the seaweed and he is devoting most of his research to finding ways the seaweed can be destroyed without harming the rest of the marine environment.

Moeller, an assistant professor at Dowling College, has studied the seaweed in metal pipes attached to wooden racks.

"Here, I can bridge the gap between the lab and the field," he said. "The plants can be grown under farming conditions and can be brought into the lab for observation. They can be treated with DDT and other chemicals, and I can observe the effect without damaging the environment."

Freefall Jump Kills Officer

EDMONTON (CP) — Chief Warrant Officer Richard G. Buxton, 45, of Edmonton, was killed Friday in a freefall parachute jump near CFB Namao.

An armed forces spokesman said Buxton first joined the armed forces in 1944 in Victoria and won the distinguished conduct medal for service in Korea with the Princess Patricia Canadian Light Infantry.

Downed Copters Total 1,985

SAIGON (UPI) — Communist troops shot down two U.S. helicopters Friday as they flew cover for a South Vietnamese river convoy en route to the Cambodian capital of Phnom Penh. Two other helicopters were downed in South Vietnam to bring the total shot down in the war to 1,985.

PoW

PARIS (AP) — The Viet Cong has promised for the first time to identify all the U.S. war prisoners as soon as the United States sets a deadline for the total withdrawal of its troops from Vietnam.

The undertaking was given by the Viet Cong foreign minister, Mrs. Nguyen Thi Binh, in an interview Friday.

Mrs. Binh declined during the 75-minute interview in her suburban residence to comment directly on President Nixon's attempt to improve U.S. relations with China. But she said that insofar as Nixon wants to engage the Chinese

Handi-Spot Cleaners
General Drycleaners
SLEEPING BAGS SPECIAL $2.98
21 Years in Victoria
9 WEST BURNSIDE AT HARRIET, 383-9712

CLIP THIS COUPON
LADIES
1 VISIT FREE
With This Coupon
CUSH'S
Health Spa and Beauty Resort
1225 Esquimalt Road
383-0922 or 384-9423
Clip Out and Present

TO SERVE YOU BETTER
NOW OPEN 6 DAYS A WEEK
Mon., Tues., Wed. and Sat., 9 a.m. - 6 p.m.
Thurs. and Fri., 9 a.m. - 9 p.m.
"BETTER-BUY" Everyday low sale prices in brand new appliances, furniture, TV, stereos, carpeting and good used trade-in items.
Better Buy Home Furnishings Ltd.
704 View — (Downstairs Basement)
TEL. 385-4345

Sea Island
COTTONS
The finest of them all. Exciting patterns and colors.
36" width, Yard $6.95
CHARGEX London Silk
THERE'S MORE FOR YOU DOWNTOWN
Open 9 to 5 Monday to Saturday
Three Floors of Fashion Fabrics
1439 DOUGLAS ST. PHONE 382-1125

Collectors' Items!
1971 CHRISTMAS PLATES
(Limited editions.)
Bing & Grondahl .... $11 Royal Copenhagen .. $11

Porsgrund ..... $9.50 Rorstrand $13.95
Other collectors' items:
MOTHERS DAY PLATES:
Bing & Grondahl 1969, 1st Edition $200
B & G 1970 ..... $30
B & G 1971 ..... $8.50
Porsgrund 1970, 1st Edition $15
Porsgrund 1971 .... $6.95
Rorstrand 1971, 1st Edition $12.95
FATHERS DAY PLATES:
Porgrund 1971, 1st Edition $6.95
Rorstrand 1971, 1st Edition $12.95
Kosta Yearplate 1971, 1st Edition $25
Orrefors Yearplate, 1971 ..... $47.50
As long as stock lasts!
c. e. sorvin Ltd.
"Your Scandinavian Furniture Centre"
2500 Douglas St. Victoria, B.C. 386-2612
339 W. Hastings St. Vancouver 3, B.C. 683-8042
OPEN FRIDAY UNTIL 9 P.M.

BIX PAINT VARNISH REMOVING
We Strip — You Finish
SPECIALTY FINISHERS
382-4612

McCALL DAVEY DRUG LTD.
Your Headquarters for DR. SCHOLL COMFORT AIDS
★ Dr. Scholl Exercise Sandals
Scientifically designed for the utmost in foot comfort. 3 types of heel. From ... $11.95
★ Dr. Scholl Support Hose
Lycra seamless support hose. The fashionable answer to leg fatigue ... $5.95
★ Dr. Scholl Panty Hose
For sheerness and long wear, with firm control in leg and panty ... $5.95
★ Dr. Scholl Support Stockings for Men
Help ease leg fatigue. Smart looks combined with comfortable support ... $3.95
TWO CONVENIENT LOCATIONS
1469 DOUGLAS ST. 382-3831
3074 SHELBOURNE 384-8106

Busy Bee Dry Cleaners
BLANKETS SPECIAL
Until Sat., Aug. 7th
99c each
Free Pickup and Delivery
On All Dry Cleaning
2174 Oak Bay Ave. 598-2414
1019 Cook St. 388-5058

VICTORIA TRAVEL CLUB
MOUNT BAKER LODGE
WEDNESDAY, AUG. 4th
Chartered bus leaves at 8 a.m. for the ferry to Tsawwassen, driving to Bellingham for lunch (extra) before turning east on the scenic road to Mount Baker Lodge. After an hour or two to explore some of the pleasant walks, we return to Tsawwassen for the 7 o'clock Ferry $11.00
Annual Membership Fee ..... $ 1.00
For reservations please ring 388-5978.
HELEN S. EDWARDS
51 Marlborough Street

Roma's Fashions Ltd.
One of our Fall Winners GORDI, of course— in the tailored midi COAT
Just arrived!
1691 Douglas Street 384-2021

NEW HEARING DEVICE
SO TINY IT'S WORN IN YOUR EAR
SLIPS INTO EAR CANAL
WE HAVE THE WORLD'S SMALLEST HEARING AID!
For a free demonstration come in, write or phone
Also Available
JAPANESE MODEL $59.95
OFFERED ONLY AT
QUALITONE HEARING SERVICE
319 - 1207 Douglas Street
Sayward Bldg. 386-2321
★ No cords or wires
★ For those who hear but don't understand
★ Guaranteed 5 years. No battery cost (E.V. model)

DALE'S Picture Crafts Ltd.
Framing Specialists
Prints and Originals
Hand Made Pottery
1710 Douglas Street
(Across from The Bay)
PHONE 383-1552

SINGER
AT $88. INCREDIBLE.
Singer® Model 217 Portable Zigzag
▪ Versatile Zigzag Stitching, sews everything from silks to knits to leather, lets you sew buttonholes, buttons.
▪ Three-Needle Positions.
▪ Adjustable forward and reverse feed.
▪ Built-in thread cutter.
▪ Numbered Tension Dial.
▪ Quiet, vibration-free movement.
▪ Handsome 830 carrying case.

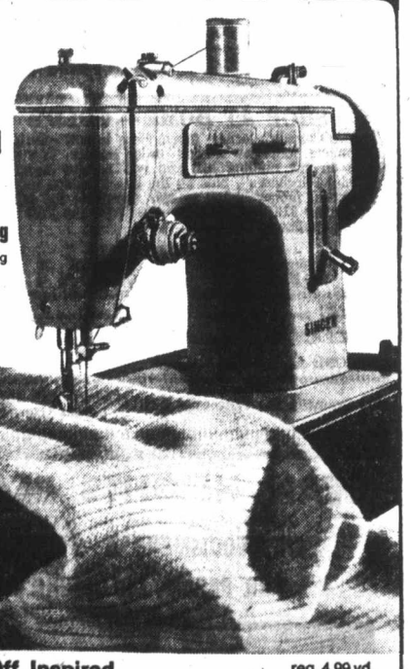

Singer "Rib Knit". 40% Off. Inspired.
▪ Ingenious informal fabric for summer wear.
▪ 56" Turbo-spun acrylic rib knit that's right for skirts, dresses, hot pants and 2-piece suits.
▪ Knitted look is fine for sweater-look tops.
▪ Crease-resistant, washable, wonderfully comfortable to wear.
▪ In a full range of stripes and solid colours.
reg. 4.99 yd. Now only 2.99 yd.
Available at most Singer Centers.
Singer Sewing Machines are made right here in Canada. Budget Terms Available.
SINGER THERE'S A SINGER CENTER NEAR YOU— DROP IN OR PHONE TODAY.
*Trademark of Singer Company of Canada Ltd.
Hillside 388-6291

PoW List When Pullout Date Set—Cong

PARIS (AP) — The Viet Cong has promised for the first time to identify all its U.S. war prisoners as soon as the United States sets a deadline for the total withdrawal of its troops from Vietnam.

The undertaking was given by the Viet Cong foreign minister, Mrs. Nguyen Thi Binh, in an interview Friday.

Mrs. Binh declined during the 75-minute interview in her suburban residence to comment directly on President Nixon's attempt to improve U.S. relations with China. But she said that insofar as Nixon wants to engage the Chinese leaders in a discussion of a Vietnam settlement, his forthcoming trip to Peking will be pointless.

She accused the Nixon administration of ignoring the seven-point Vietnam peace plan she presented to the Paris talks in July. The first of the seven points, which she said could be implemented separately, calls for a total U.S. withdrawal by Dec. 31, together with step-by-step release of military and civilian prisoners held by both sides.

Asked why the Viet Cong — unlike Hanoi — has never published a list of its American prisoners, Mrs. Binh replied: "If Mr. Nixon wants to settle the problem of the prisoners, he only needs to set a deadline for the withdrawal of his troops.

"Then he will have not only the list, he will have their liberation."

She was asked whether the Viet Cong intends to produce a list of the American prisoners as soon as a withdrawal date is announced.

"Yes, this is certain," she replied.

U.S. officials said their latest figures, now a month old, indicate 591 American servicemen are missing in South Vietnam, many of them assumed to be held in Viet Cong prison camps in the jungles along the Vietnamese-Cambodian border.

The total includes a score of Americans who disappeared in Cambodia during the U.S. incursion there last year.

Mrs. Binh, 44, often broke into a smile as she groped for words in her almost-flawless French and spoke softly of her flowers and her children in Vietnam.

Her voice took on a hard edge when she turned to William Porter, who is to become head of the U.S. delegation at the Paris peace talks in late August.

Porter, until now ambassador to South Korea, served as deputy ambassador in Saigon from mid-1965 to early 1967 and was in charge of the pacification program seeking to eliminate the Viet Cong political "infrastructure."

"We know something about Mr. Porter," Mrs. Binh said. "He dealt with the pacification plan and political questions, and I can tell you that the Vietnamese people consider the pacification program to have been conducted with military and political means of unheard-of-savagery. This is what we know about Mr. Porter."

Grace Granted

REGINA (CP) — Agriculture Minister Jack Messer Friday announced that the government will introduce legislation to provide a year's grace on debts owed by farmers on money borrowed for land, livestock and machinery.

One HOUR "MARTINIZING" CERTIFIES THE MOST IN DRY CLEANING
Fresh as a Flower— IN JUST ONE HOUR!
"Coupon Books Now Available at all 'Martinizing' Stores"

PEARSON 3388 Douglas 386-3421 SELLS BOATS

Buy–Sell–Trade Through Classified
CLASSIFIED SELLS — 386-2121

urgeon
npetent'
pital boards was an attempt to break up local ues controlling the hos- ls.

CTORIA TRAVEL CLUB
IOUNT BAKER LODGE
EDNESDAY, AUG. 4th
artered bus leaves at 8 n. for the ferry to Tsawssen, driving to Bellingn for lunch (extra) before ning east on the scenic d to Mount Baker Lodge. ter an hour or two to exre some of the pleasant lks, we return to Tsawsser, for the 7 o'clock rry $11.00
nual Membership e ..... $ 1.00
For reservations please ring 388-5978.
HELEN S. EDWARDS
51 Marlborough Street

a's
ions Ltd.
l Winners
ourse—
d midi
ed!
384-2021

G DEVICE
IN YOUR EAR
WE HAVE THE
WORLD'S SMALLEST HEARING AID!
For a free demonstration come in, write or phone
Also Available
APANESE ODEL $59.95
OFFERED ONLY AT
QUALITONE HEARING SERVICE
319 - 1207 Douglas Street
Bayward Bldg. 386-2321

E'S
rafts Ltd.
pecialists
Originals
e Pottery
las Street
The Bay)
83-1552

ER

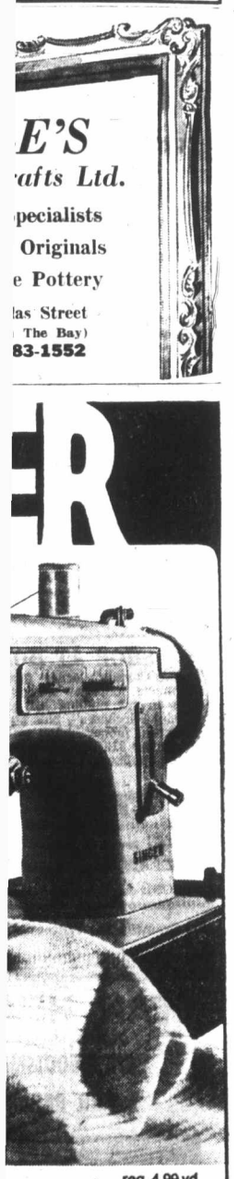

reg. 4.99 yd.
Now only 2.99 yd.
es,
ear.
ailable at most Singer Centers.
da. Budget Terms Available.
R CENTER NEAR YOU—
E TODAY.
38-6291

Simpsons-Sears MAMMOTH MONDAY SELLOUTS

ONE DAY ONLY! ON SALE 9:30 A.M. MONDAY.. PERSONAL SHOPPING..WHILE QUANTITIES LAST

Women's Fashions

Lounge Culottes: Assorted styles. Large colour selection. Broken sizes.
Sale Price, Ea. 9.99 to 14.99
Personal Shopping: Lingerie (38)

Summer Slims: Pull-on, hipster or side zip styles in Fortrel and Arnel. Ass't colours. Reg. 8.99 to 12.98.
Sale Price, Ea. 5.99

½ Price—Spring and Summer Co-ordinates: Final clearance, all leading manufacturers. Broken sizes and colours. Reg. 6.98 to 25.00.
Sale Price 3.49 to 12.50

40% Off Terry Co-ordinates: Colourful, easy care tops, shorts and pants in plains, prints and stripes. Reg. 5.98 to 14.98 **Sale Price, Ea. 3.59 to 8.99**

Women's Shorts: Jamaica, short shorts and hot pants, all in comfortable pull-on style. Terry, fortrel and stretch nylon **Sale Price, Ea. 2.99**
Personal Shopping: Women's Sportswear (7)

Children's Knee Highs: Fall colours. Sizes 6 to 7½ and 8 to 9½. Reg. 69c to 89c **Sale Price, Pr. 50¢**

Terry Slipper: Pink, Blue, White and Yellow **Sale Price, Pr. 99¢**

Acrylic Shells: Assorted stripes. Med. only. Reg. 1.98. **Sale Price, Ea. 1.49**

Women's Summer Handbags: ⅓ to ½ off. Straws, crochets, and vinyls. Reg. 5.98 to 9.98.
Sale Price, Ea. 2.99 to 4.99

Assorted Slippers: Leather duck and terry. Mostly small sizes.
Sale Price, Pr. 2.99

Women's Panty Hose: Beige, Brown and Haze **Sale Price 2 for 99¢**
Personal Shopping: Hosiery (75)

Panty Brief: Smooth, shapely lycra. White and assorted colours. S.M.L.
Sale Price, Ea. 3.97

Kayser Slips: Nylon in the new colour Grape Icing. Broken sizes. Reg. 10.00.
Sale Price, Ea. 4.97

Mini Shifts: Can be worn as pant tops. Cottons, and jersey nylon. Assorted colours. S.M.L.XL. Reg. $7 to $16.
Sale Price, Ea. 3.50 to $8

Assorted Shifts: Cotton shifts in a wide variety of colours. Assorted sizes. Reg. 2.99 to $7.
Sale Price, Ea. 97¢ to 3.99
Personal Shopping: Women's Intimate Apparel (18)

Women's Shoe Values!

Women's Clogs: Suede or leather. Sizes 7 to 10. Reg. 9.99.
Sale Price, Pr. 6.97

Women's White and Beige Shoes: Pump or laces in crinkle or smooth leather. Sizes 5½ to 10. Reg. 10.99 to 14.99.
Sale Price, Pr. 5.97

Hush Puppy: Slip-on, oxford or straps in suede and leather. Off White or Camel. Sizes 5½ to 10. Reg. 10.99.
Sale Price, Pr. 5.97

Women's Moccasins: Suede leather.
Sale Price, Pr. 5.97

Women's Fashion Shoes: Suedes or leathers in pumps, laces and straps. Sizes 5½ to 10. Reg. 12.99 to 17.99.
Sale Price, Pr. 5.97

Women's Casual Shoes: Canvas or nylon mesh uppers with rubber soles. Oxford or slip-on in sizes 5½ to 10. Black, Beige, Navy and Gold colours. Reg. 3.99 to 4.99 **Sale Price, Pr. 1.97**

Women's Italian Sandals: Cork or leather soles in high or low heels. Assortment includes Brown, Bone and White. Sizes 5 to 10 (med. width). Reg. 12.99 to 17.99 **Sale Price, Pr. 5.97**

National Brand Dress Shoe: For a comfortable, natural fit. Assorted styles and colours. Sizes 5 to 10½. Reg. $20 to $23.
Sale Price, Pr. 10.97
Personal Shopping: Women's and Children's Shoes (54)

Garden Special

Steer Manure: 40 lbs. Clean, weedfree, odorless **Sale Price, Pkg. 1.77**
Personal Shopping: Garden Shop (71)

Infants', Children's Wear

Infants' Sundresses and Sunsuits: Assorted cottons, all machine washable. Some boys' styles.
Sale Price, Ea. 2.47

Boys' and Girls' Summer Deck Pants: Pool pants and regular style flares. Reg. 2.99 **Sale Price, Ea. 1.47**

Infants' and Toddlers' Sunbonnets: Also rollers. White only. Reg. 1.99 to 2.19.
Sale Price, Ea. 1.27

Little Girls' Chiffon Blouses: Ruffled sleeve. Ass't pastels. Sizes 4 to 6x. Reg. 2.29 **Sale Price, Ea. 1.47**

Boys' and Girls' Hats: Straws and baseball caps. Reg. 99c to 1.19.
Sale Price, Ea. 66¢

Girls' Cotton Knit T-Shirts: Assorted plains and prints. Sizes 3 to 6x. Reg. 1.99 **Sale Price, Ea. 1.27**

Boys' S.S. Shirts: Sport and dress styles. Assorted solids and stripes. Sizes 4 to 6x. Reg. 2.99 to 3.99.
Sale Price, Ea. 1.97

Boys' Swimtrunks: Stretch latex. Assorted colours. Sizes 3 to 6. Reg. 99c.
Sale Price, Ea. 66¢

Toddlers' T-Shirts: Fruit of the Loom in fortrel/cotton. Button neck. White and colours. Sizes 2 to 3x. Reg. 1.49.
Sale Price, Ea. 97¢
Personal Shopping: Infants' Wear (29)

Girls' Summer Pants: Popular flare stylings. Some seconds in the group. Sizes 7 to 14 **Sale Price, Ea. 3.99**

Girls' Playwear: Shorts, tops, jumpsuits and culotte dresses. Sizes 7 to 14 (not all sizes in every style).
Sale Price, Ea. 1.69 to 3.99

Girls' Nylon Stretch Playset: Striped shell, shorts to match. Solid colour Navy, Pink, Red, Lime. Sizes 8 to 12.
Sale Price, Set 2.44
Personal Shopping: Girls' Wear (77)

Boys' Sweaters: Pullovers in v-necks and crew neck styles, and cardigans. Wools and acrylics. Solids and prints. Sizes 8 to 16. Reg. 3.99 to 11.99.
Sale Price, Ea. 2.66 to 7.99

Boys' Long Sleeved Knit Shirts: Cottons and polyester blends. Solids only. Sizes 8 to 16. Reg. 1.99 to 3.99.
Sale Price, Ea. 1.33 to 2.66

Boys' Short Sleeved Shirts: Polyester and cotton blend. Solids, stripes and prints. Sizes 8 to 16. Reg. 1.99 to 4.99.
Sale Price, Ea. 1.33 to 3.33

Boys, Briefs: Package of 3. 100% combed cotton. White only. S.M.L. Reg. 1.99 **Sale Price, Pkg. 1.27**

Boys' Shorts: Cottons and polyester blends. Solids and checks. Sizes 8 to 18. Reg. 99c to 4.99.
Sale Price, Ea. 66¢ to 2.99
Personal Shopping: Boys' Wear (40)

Lady Kenmore Facial Mist: Sauna that cleans and refreshes skin. Reg. 9.99.
Sale Price, Ea. 4.97

Sana Souci Makeup Starter Kit: Hypo-allergenic skin care. Kits for normal, oily or mature skin, contain 4 pieces. Reg. 4.95 **Sale Price, Set 2.97**

Simpsons-Sears Sun Lamp: Complete with stand and quartz bulb (4 only). Reg. 44.95 **Sale Price, Ea. 24.97**
Personal Shopping: Health and Beauty (5)

Fashion Jewellery: Includes pins, earrings, bracelets, chokers and beads. Reg. $1 to $5.
Sale Price, Ea. 47¢ and 97¢

Cordless Kitchen Wall Clocks: Two smart decorator styles to choose from. Reg. 17.99 **Sale Price, Ea. 12.99**
Personal Shopping: Jewellery, Clocks (4)

Summer Toys

8 Ft. Slide: Free standing (3 only).
Sale Price, Ea. 19.97

Poly Tub Pool: 45" diameter. Limited quantity **Sale Price, Ea. 3.47**

Gym Set: 2 swings, 1 glider, 1 gondola (1 only) **Sale Price, Ea. 34.97**

Beach Ball: Small (while they last).
Sale Price, Ea. 29¢
Personal Shopping: Toys (49)

Men's Wear Sale

Men's Lightweight Sport Jackets: Single and double breasted in fortrel and fortrel blends. Popular stylings in sizes 38 to 46 **Sale Price, Ea. 19.97**

Summerweight All-Weather Coats: Single and double breasted trench coat styles. Fortrel and cotton blend. Sizes 36 to 46. Reg. 32.98 to 39.98.
Sale Price, Ea. 19.97

Suits, Reg. and Lightweight: New wider lapels, center vents. Fortrel and 100% wool worsted. Sizes 36 to 46.
Sale Price, Ea. 39.97

Raincoats: Fortrel and cotton blend. Fly fronts. Beige, Navy and Olive. Sizes 36 to 46. Some talls.
Sale Price, Ea. 12.97
Personal Shopping: Men's Dress Clothing (45)

Striped Jeans: High fashion stripes. Cotton and cotton blend. Sizes 28 to 32 (only 48 pr.). Reg. 6.99 to 7.99.
Sale Price, Ea. 4.47

Men's Dress Slacks: Great looking slacks in a wool blend. White and White stripes. Sizes 30 to 40. Reg. 7.99.
Sale Price, Ea. 5.97

Men's Dress Pant: Terrific for wearing with a blazer. Wool blends. Blue Tattersal check. Sizes 29 to 36. Reg. 7.99.
Sale Price, Ea. 4.97

Full Cut Blue Denim Jeans: Great for work. All cotton. Blue only. Sizes 34 to 42. Limited quantity.
Sale Price, Ea. 3.97

Men's Perma Prest Shorts: Easy care polyester and cotton shorts in assorted checks and stripes. Broken sizes. Reg. 6.97 **Sale Price, Ea. 3.97**
Personal Shopping: Men's Casual Wear (41)

Long Sleeved Sweat Shirt: Fleece lined 100% cotton with crew neck. Assorted colours. S.M.L.XL. Reg. 2.49.
Sale Price, Ea. 1.27

Perma Prest Short Sleeved Sport Shirt: Long point collars. Tapered fit. 65% polyester, 35% cotton. S.M.L.
Sale Price, Ea. 1.97

Men's Dress Hosiery: 100% stretch nylon. Comfortable 10" ankle length. One size fits all (10 to 12). Dupont nylon. Reg. $1 pr. **Sale Price 2 for 1.49**
Personal Shopping: Men's Furnishings (33)

Men's Spanish Casual: Slip-on style, neo-lite sole and heel. Brown only. Leather. Sizes 6 to 9M. Limited quantity **Sale Price, Pr. 2.97**

Canvas Track Shoe: Sizes 4 to 12.
Sale Price, Pr. 5.97

McHales (Group): Sizes 8 to 12 D and B **Sale Price, Pr. $22**
Personal Shopping: Men's Shoes (67)

Sporting Goods

Boat Trailer, 650 lb. model: (3 only). Reg. 219.98 **Sale Price, Ea. $189**

Boat Trailer, 800 lb. model: (2 only). Reg. 239.98 **Sale Price, Ea. $209**

E-Z Load Boat Trailer, 3500 lb. model: Slightly marked (1 only). Reg. 1449.98.
Sale Price $1097

Burgess Flashlights: Sturdy plastic for camping, household, car. Includes batteries. Reg. 1.69. **Sale Price, Ea. 97¢**

Ski Belts: Styrofoam, full size safety belt. Reg. 4.19. **Sale Price, Ea. 2.97**

Children's Swim Goggles: Two lenses for clearer vision under water. Reg. 1.49 **Sale Price, Ea. 39¢**

Snorkels: Handy and fun for underwater exploration.
Sale Price, Ea. 77¢

Ear Plugs: Reg. 29c.
Sale Price, Pr. 19¢

Swim Fins: Black only. Small, size 5, 6, 7. Medium, size 7, 8, 9. Large, size 9, 10, 11 **Sale Price, Ea. 5.97**

Pro Diving Mask: Top quality mask with nose plugs attached. Reg. 5.49.
Sale Price, Ea. 3.97
Personal Shopping: Sporting Goods (8)

Photo Special

Ansco Dual 8 Projector:
Sale Price, Ea. 79.97

Alstar Super 8 Camera: Features 4-to-1 zoom ratio. Power zoom, slow motion, cartridge loading.
Sale Price, Ea. 79.97
Personal Shopping: Cameras (39)

School Supplies

500 Sheet Refills: 500 Hilroy loose leaf sheets to a package. Wide or narrow rule **Sale Price, Pkg. 1.47**
Personal Shopping: Stationery (3)

Save on Light Fixtures

Bakelite Outside Fixture: Grid design on frosted glass (3 only). Black finish. 9"x6¼". Reg. 8.99.
Sale Price, Ea. 5.99

Beaded Yellow or Rose Swag Fixture: 6" opal ball surrounded by yellow beads. 13" diameter, 16" high (4 only). Reg. 41.98 **Sale Price, Ea. 27.97**

Round Plastic Chunk Swag Fixture: Green woven shade with contrasting chunks (2 only). Reg. 51.98.
Sale Price, Ea. 33.97

Wall Yoke Fixture: One light. Antique copper and redwood (3 only). Fronted chimney. Reg. 16.99.
Sale Price, Ea. 11.97

3-Light Floral Wall Fixture: Blue, Green and Gold coloured flowers on metal trim (1 only). Reg. 17.99.
Sale Price 11.97

Crystal Wall Fixture: One light. Polished brass (5 only). Reg. 19.99.
Sale Price, Ea. 13.97

13" Bedroom Ceiling Fixture: Bronze finish. Crystal glass shade (3 only). Reg. 7.49 **Sale Price, Ea. 4.97**
Personal Shopping: Light Fixtures (34)

Save 27% and 34% on Vinyl Asbestos Tiles

Ready Stick Tile
Easy to use, will stick to wood or concrete. 10 lovely colours.
Reg. 37c **Sale Price, Ea. 27c**

12"x12" Vinyl Asbestos Tile
Can be laid on concrete or wood floors. 4 great colours.
Reg. 22c **Sale Price, Ea. 14½c**
Personal Shopping: Floor Coverings (37)

8'x9' Lawn Building: With plywood floor (3 only). **Sale Price, Ea. 149.97**

1½" Patrician Storm Door: Twin screens and glass. 34"x82" and 32"x 80". Reg. 67.98. **Sale Price, Ea. 49.97**

1" Aluminum Storm Door: Left or right hinge. 34"x82". Reg. 29.98.
Sale Price, Ea. 19.97

Screen Doors: Slightly damaged. Grille extra. Were 16.99.
Sale Price, Ea. 7.49

Corrugated Plastic P.V.C. Panels: Green, Yellow or White. 26" wide.
6' panels **Sale Price, Ea. 1.44**
7' panels **Sale Price, Ea. 1.77**

8' Fiberglass Panels: Yellow or White. 8'x26" **Sale Price, Ea. 4.67**

Ceramic Tiles: White, Pink, Beige and Mauve. 1"x1".
Sale Price, per sq. ft. 77¢

Bath Ensemble: Tub, toilet and basin. Green only **Sale Price, Set 117.97**

24" Vanity: Gold colour on White. Includes top. Reg. 69.98.
Sale Price, Ea. 47.97

30"x30" Shower Stall: With faucet.
Sale Price, Ea. 47.97

Tub Enclosure: Swan design.
Sale Price, Ea. 57.97

8'x6'6" Sectional Garage Door: (2 only). Reg. 124.95.
Sale Price, Ea. 79.97
Personal Shopping: Building Materials (66)

Furniture Buys!

Modern Door Chest: (1 only). Reg. 149.98 **Sale Price $99**

Spanish Styled Door Chest: (1 only). Reg. 329.98 **Sale Price $199**

Chest of Drawers: Cameo Oak (1 only). Reg. 149.98 **Sale Price $99**

Swivel Chairs: Blue velvet (2 only). Reg. $160 **Sale Price, Ea. $99**

Vertical Framed Spanish Styled Mirrors: (2 only). Reg. 42.98.
Sale Price, Ea. $19

French Provincial Chest of Drawers: Bow front (1 only). Reg. 169.98.
Sale Price $119

End Tables: Open slat style (2 only). Reg. 19.98 **Sale Price, Ea. $13**

Italian Provincial Dining Room Chairs: Set of 4. Reg. $280.
Sale Price, Set $180

Velvet Arm Chairs: (2 only). 1 Ivory, 1 Tangerine. Reg. 169.98.
Sale Price, Ea. $119

36" Bunk Bed: Complete with mattresses, ladder and guard rail. (5 only). Reg. 139.98. **Sale Price, Ea. $99**

Simmons Camelot Units: 6 only 39", 8 only 54". Reg. 159.98.
Sale Price, Ea. $129

720 Coil Unit by Western Sleep: All stock on hand to clear. (Approx. 36 pieces). **Sale Price, Ea. $88**

7-Pce. Bronzetone Dinette Suite: (2 only). Large 2-leaf table. Reg. 179.98.
Sale Price, Set $149

5-Pce. Choice Dinette: Oval Chrome Swivel dinette. (2 only). Reg. 159.98.
Sale Price, Set $119

2-Pce. French Provincial Chesterfield Suite: Green with fruitwood finish. Reg. 329.98. **Sale Price, Set $279**

2-Pce. Black Lounge Suite: Vinyl with a drop back. Spanish styling. Reg. 239.98.
Sale Price, Set $188

3-Pce. Spanish Bedroom Suite: (1 only). Reg. 449.98. **Sale Price, $349**

3-Pce. Modern Bedroom Suite: With twin vertical mirrors and door chest. Reg. 369.98. **Sale Price, Set $299**

Modern Patterned Sofa: With 8 reversible cushions. (1 only). Reg. 319.98.
Sale Price, Ea. $269

Slim Tub Design Sofa: Waffle seat and back. Reg. 299.98.
Sale Price, Ea. $219

2-Pce. Chesterfield Suite: Spanish tub design. Green/Gold colours. (1 only). Reg. 369.98. **Sale Price, $269**

Modern Rocker Loungers: Shag covers. 1 Tangerine, 1 Green. Reg. 199.98.
Sale Price, Ea. $129

25% OFF Occasional Tables: Discontinued tables in several styles. All reduced 25% or more.
Personal Shopping: Furniture (1)

Coldspot Room Air Conditioner: 6000 B.T.U. cool up to 600 sq. ft. eliminates stale odours and removes excess humidity (1 only). Reg. 239.98.
Sale Price, $177
Personal Shopping: Freezers and Air Conditioners (47)

Kenmore Sewing Machine: In walnut console. Machine has built-in blind hemmer and buttonholer (2 only).
Sale Price, Ea. 109.97

Kenmore Fully Automatic Sewing Machine: In walnut console with knee control. Blind hemmer, buttonholer and 15 built-in decorative stitches (2 only).
Sale Price, Ea. 119.97

Kenmore Sewing Desks: 500 series. Convert your portable. Reg. 79.98.
Sale Price, Ea. 59.97

Kenmore Floor Conditioner: Shampoos, scrubs and polishes. 3 speed.
Sale Price, Ea. 53.97
Personal Shopping: Vacuums, Sewing Machines (39)

Simpsons-Sears, Hillside: 3190 Shelbourne Street. Lots of Free Parking . . . No Tickets, No Time Limit. (8-6)

What's Coming Next in Victoria?

FOLLOW THIS VICTORIA ENTERTAINMENT GUIDE

BUTCHART GARDENS. REGARDED AS ONE OF THE WORLD'S LOVELIEST ATTRACTIONS. ROMANTIC NIGHT LIGHTING . . . SMASHING STAGE ENTERTAINMENT . . . FLORAL RESTAURANT . . . BEGONIA BOWER . . . SHOW GREENHOUSE . . . FASCINATING SEED AND GIFT SHOP. OPEN EVERY DAY 9 A.M. to 11 P.M. Most sightseeing tours will take you during the day and for the night lighting and evening shows. Lots of free parking for cars, trailers and campers while visiting the Gardens.

FRIENDS ARRIVING? Take them to see these lovely gardens. One of the nicest and most appreciated ways to entertain.

KEPT CONTINUALLY AT A PEAK OF PERFECTION. New plantings, arrangements, fresh blooms—every week presents a new and excitingly different Butchart Gardens. Ever changing, always lovely!

DEVELOPED FROM AN ABANDONED CEMENT QUARRY over 66 years ago, they are now considered one of the world's most outstanding attractions. Embracing 30 acres, actually six different gardens—fabulous Sunken, Lake Garden featuring the Ross Fountains, English Rose, quaint Japanese, stately Italian and the great Stage Show Garden.

BUTCHART GARDENS ROMANTIC NIGHT LIGHTING. Every evening, dusk till 11 p.m. Entire thirty acres transformed into a fairyland of indescribable beauty, featuring the fabulous Sunken Garden and the spectacular Ross Fountains in their colorful "Ballet to the Stars" (continuous performances). These alone are worth the price of admission.

BUTCHART GARDENS FLORAL RESTAURANT. Open every day 11 a.m. to 7:30 p.m.

BUTCHART GARDENS SPARKLING ENTERTAINMENT. Staged in the midst of incredible beauty . . . highlights the summer entertainment season in Victoria. Every day or evening to September 5th.

MONDAYS: 8:30 p.m. "NICE 'n EASY"—Variety musical entertainment featuring Marge Bridgeman, Murray McAlpine, John Crago, Betty Winter, Gini Lefever, Christopher Ross, Dougal Fraser and the humorous and talented "Butchart Buskers." Also "The Butchart Gardeners" 1:30 to 3:30 p.m.

TUESDAYS: 8:30 p.m. "NICE 'n EASY"—Variety musical entertainment featuring vocalists John Dunbar, Marge Bridgeman, John Crago, Betty Winter and Gini Lefever, plus "The Butchart Buskers." Also "The Butchart Gardeners 1:30 to 3:30 p.m., and the "Zingari" Puppets at 7:00 and 7:45 p.m.

WEDNESDAYS: Same program as Monday.

THURSDAYS: 8:30 p.m. "Scottish and Variety Night." Colorful Scottish Stage Show and Tattoo. Thrill to the Pipes and Drums of the Canadian Scottish Regiment (Princess Mary's) as they march on our stage and parade in the great Stage Show Garden. Plus the Adeline Duncan dancers and other entertainment starring John Dunbar, baritone. Also "The Butchart Gardeners" 1:30 to 3:30 p.m., and the "Zingari" Puppets at 7:00 and 7:45 p.m.

FRIDAYS: Same program as Monday.

SATURDAYS: 1 to 3 p.m. "The Butchart Buskers" (a zany Dixieland band of 6 entertaining and talented musicians). Also "The Heron Family Humanettes" 3:30 and 4:30 p.m., and the "Zingari" Puppets 7:00 and 8:00 p.m. At approximately 8:30 to 9:30 p.m. the color film "Helicopter Canada" or "Mountains to the Sea".

SUNDAYS: 1 to 3 p.m. "The Butchart Buskers" (a zany Dixieland band of 6 entertaining and talented musicians). Also the "Grace Tuckey Puppets 3:30 and 4:30 p.m., and "The Heron Family Humanettes" 7:30 and 8:30 p.m. At approximately 8:30 to 9:30 p.m. the color film "Helicopter Canada" or "Mountains to the Sea".

THE "PRINCE ALBERT" COLLECTION OF MINIATURES, NEW, EXCITING AND COLOURFUL! WITH OVER 10,000 EXHIBITS TO SEE. SCENES FROM ALL AGES FOR ALL AGES.

—SEE THE ENCHANTED DOLL HOUSE, the world's largest, over 35 rooms in perfect miniature, reliving life of a royal residence in 1871.

—SEE "OLDE LONDON TOWNE," London in the 17th century, including London Bridge, River Thames, etc. Over 130 square feet of perfect replica.

—SEE "THE FIELDS OF GLORY," exciting military and historical dioramas from early medieval; "The War of Roses," thru to "Waterloo," Civil War, Custer's Last Stand, Queen's Review and many other fascinating displays that will hold and entrance you. A "must" for the shutter bug. To everybody, give yourselves time! Empress Hotel, Humboldt Street entrance, open every day 9 a.m. to 10 p.m. Phone 385-9731.

SEALAND OF THE PACIFIC—A must in Victoria—Don't miss it! CANADA'S LARGEST OCEANARIUM, LOCATED AT OAK BAY MARINA ON VICTORIA'S SCENIC MARINE DRIVE. Continuous shows daily from 10 a.m. to 10 p.m. with spectacular night lighting. SEE "CHIMO" THE WORLD'S ONLY WHITE KILLER WHALE AND HER MATE "HAIDA". SEALAND'S STAR PERFORMER. Wander through the underwater grottos and view thousands of sea creatures including seals, sea lions, giant octopus, wolf eels, salmon and acrobatic sea birds. AN ADVENTURE THE WHOLE FAMILY WILL ENJOY.

UNDERSEA GARDENS — WHERE YOU ACTUALLY DESCEND BENEATH THE SEA! THROUGH CRYSTAL CLEAR WATER SEE THE BEAUTIFUL ANEMONES, THE FLOWERS OF THE SEA; GIANT OCTOPUS; STURGEON, WOLF EELS AND PLAYFUL SEALS. SEE THE LARGEST COLLECTION OF SALMON IN THE PACIFIC NORTHWEST. WATCH THE SCUBA DIVER SHOW IN THE WORLD'S ONLY UNDERSEA THEATRE. UNDERSEA GARDENS IN THE INNER HARBOUR, OPPOSITE THE PARLIAMENT BUILDINGS. OPEN DAILY 9 A.M. TO 10 P.M.

CLASSIC CAR MUSEUM —Fun for the Whole Family. One of the most spectacular Exhibitions of Classic cars in Canada. See: 120 year old Concord Stage Coach, Royal Tour cars. Vintage: Packards, Fords, Chryslers, Buicks, Rolls-Royce, Lincolns, Cadillacs. Also displayed in wax — Figures of the period: the Royal Family, Heads of State, Henry Ford, Clark Gable, Jean Harlow, Will Rogers, W. C. Fields, Churchill, Humphrey Bogart. 813 Douglas St. (at Humboldt behind the Empress Hotel) Open all week — 9 a.m. to 11 p.m.

THE RENOWNED AND UNIQUE FOREST MUSEUM—TRANS CANADA HIGHWAY, 1 MILE NORTH OF DUNCAN. YOU CAN RIDE A GENUINE STEAM TRAIN AROUND THE 40 ACRES OF LAKESHORE PARKLAND, AND THEN STROLL AND AMBLE AMONG THE OUTDOOR AND INDOOR EXHIBITS OF HISTORIC MACHINES, VEHICLES AND EQUIPMENT. FUN FOR THE WHOLE FAMILY. ADULTS, $1.00; CHILDREN OVER 6, 50c. OPEN DAILY, 10-5:30 P.M.

ROYAL LONDON WAX MUSEUM — SEE CANADA'S WORLD FAMOUS WAX MUSEUM. NEW LOCATION AT INNER HARBOUR OPPOSITE PARLIAMENT BUILDINGS. OVER 10,000 SQ. FT. OF DISPLAY — 130 JOSEPHINE TUSSAUD LIFE SIZE WAX FIGURES DIRECT FROM LONDON, ENGLAND. 45 NEW SCENES. ENTERTAINMENT FOR THE WHOLE FAMILY. OPEN DAILY 9 A.M. TO 10 P.M., INCLUDING SUNDAYS. PHONE 388-4461.

FABLE COTTAGE, a storybook creation to be enjoyed by every member of your family! One of the world's most beautiful homes, in spacious gardens on lovely Cordova Bay. Please bring your camera to record the beauties of this architectural wonder. Open 9:30 a.m. 'til dark. 5187 Cordova Bay Road, Scenic Marine Drive.

BRITISH MUSIC HALL—On stage Jerry Gosley's famous "Smile Show," Oak Bay Auditorium, 2101 Cadboro Bay Rd. Fun for the whole family. Nightly 8:15 p.m. Reservations recommended at Auditorium from 1 p.m., or telephone 592-4912.

THE OLD FORGE—Dining and dancing six nights a week till 2 a.m. at one of Canada's largest and most luxurious nite clubs. Enjoy the exciting music of the fabulous Brothers Forbes, Strathcona Hotel, Douglas at Courtney St., Phone 383-9913.

HEATHERBELLE OUTDOOR DOG THEATRE — Forty dogs in full costume. 26 spectacular live acts on 50' stage. Four one hour shows: 2:15, 3:15, 7:30 and 8:30. Comfortable seats. Adults $1.00, Students 75c, Children 50c. 479-2651.

FISHING FOR EVERYONE—OAK BAY MARINA. Deep sea sports fishing, 61' cruiser Mv. Lakewood. Two trips daily 9 a.m. and 1:30 p.m. Approx. $1.35 per hour, bait free, tackle available. Reservations phone 598-3366.

THE PAINT CELLAR—Enjoy the "Penny Arcade" until 2 a.m. nightly. Artistic atmosphere in the Lower Lobby of the Empress Hotel.

SALMON FISHING (Oak Bay Salmon Charters) — Large boats, experienced guides, free coffee, bait and tackle. Phone 598-3366 or 592-4164.

Today — The Butchart Buskers, Butchart Gardens, 1 p.m.

Today — Band Concert, Beacon Hill Park, 2:30 p.m.

Today — Sebastian Maroto, guitarist, and the Foerstrovo Piano Trio, McPherson Playhouse, 2:30 p.m.

Today — The Grace Tuckey Puppets, Buchart Gardens, 3:30 and 4:30 p.m.

Today — The Heron Family, Butchart Gardens, 7:30 and 8:30 p.m.

Today — Color film, Helicopter Canada or Mountains to the Sea, Butchart Gardens, 9 p.m. (approx.).

Monday — The Popcorn Man (Bastion Children's Theatre), Bastion Square, 1 p.m. and Centennial Square, 3 p.m.

MONDAY — The Butchart Gardeners, Butchart Gardens, 1:30 p.m.

Monday — Smile Show — Oak Bay junior high auditorium, 8:15 p.m.

Monday — Nice 'n Easy, Butchart Gardens, 8:30 p.m.

Tuesday — Treasure Island (Bastion Children's Theatre) Bastion Square, 1 p.m. and Centennial Square, 3 p.m.

Tuesday — The Butchart Gardeners, Butchart Gardens, 1:30 p.m.

Tuesday — The Zingari Puppets, Butchart Gardens, 7 and 7:45 p.m.

Tuesday — Justice Not Revenge (Victoria Fair) McPherson Playhouse, 8 p.m.

Tuesday — Smile Show, Oak Bay junior high auditorium, 8:15 p.m.

Tuesday — Nice 'n Easy, Butchart Gardens, 8:30 p.m.

Tuesday — Summer Cinema, Beacon Hill Park, 9 p.m.

Wednesday — The Popcorn Man (Bastion Children's Theatre), Bastion Square, 1 p.m., and Centennial Square, 3 p.m.

Wednesday — The Butchart Gardeners, Butchart Gardens, 1:30 p.m.

Wednesday — Justice Not Revenge (Victoria Fair) McPherson Playhouse, 8 p.m.

Wednesday — Smile Show, Oak Bay junior high auditorium, 8:15 p.m.

Wednesday — Nice 'n Easy, Butchart Gardens, 8:30 p.m.

Wednesday — Summer Cinema, Beacon Hill Park, 9 p.m.

Thursday — Treasure Island (Bastion Children's Theatre), Bastion Square, 1 p.m., and Centennial Square, 3 p.m.

Thursday — The Butchart Gardeners, Butchart Gardens, 1:30 p.m.

Thursday — The Zingari Puppets, Butchart Gardens, 7 and 7:45 p.m.

Thursday — Room Service (Victoria Fair), McPherson Playhouse, 8 p.m.

Thursday — Smile Show, Oak Bay junior high auditorium, 8:15 p.m.

Thursday — Scottish and Variety Night, Butchart Gardens, 8:30 p.m.

Thursday — Summer Cinema, Beacon Hill Park, 9 p.m.

Friday — The Popcorn Man (Bastion Children's Theatre), Bastion Square, 1 p.m., and Centennial Square, 3 p.m.

Friday — The Butchart Gardeners, Butchart Gardens, 1:30 p.m.

Friday — Room Service (Victoria Fair), McPherson Playhouse, 8 p.m.

Friday — Smile Show, Oak Bay junior high auditorium, 8:15 p.m.

Friday — Nice 'n Easy, Butchart Gardens, 8:30 p.m.

Saturday — The Butchart Buskers, Butchart Gardens, 1 p.m.

Saturday — Treasure Island (Bastion Children's Theatre), Bastion Square, 1 p.m., and Centennial Square, 3 p.m.

Saturday — The Heron Family, Butchart Gardens, 3:30 and 4:30 p.m.

Saturday — The Zingari Puppets, Butchart Gardens, 7:30 and 8:30 p.m.

Saturday — A Trip Abroad (Victoria Fair), McPherson Playhouse, 2:30 and 8 p.m.

Saturday — Smile Show, Oak Bay junior high auditorium, 8:15 p.m.

Saturday — Color film, Helicopter Canada or Mountains to the Sea, Butchart Gardens, 9 p.m. (approx.).

Aug. 8 — The Butchart Buskers, Butchart Gardens, 1 p.m.

Aug. 8 — Band Concert, Beacon Hill Park, 2:30 p.m.

Aug. 8 — Ruggiero Ricci, violin, and Janos Starker, cello, McPherson Playhouse, 2:30 p.m.

Aug. 8 — The Grace Tuckey Puppets, Buchart Gardens, 3:30 and 4:30 p.m.

Aug. 8 — The Heron Family, Butchart Gardens, 7:30 and 8:30 p.m.

Aug. 8 — Color film, Helicopter Canada or Mountains to the Sea, Butchart Gardens, 9 p.m. (approx.).

Farmer Injured By Old Mine

CAEN, France (AP) — A mine from the Second World War blew up Saturday while a farmer was burning brush near here. He was seriously injured.

MEMORIAL ARENA
ROLLER SKATING
SUNDAY
8 P.M.

ESQUIMALT SPORTS CENTRE
TONIGHT . . .
ICE SKATING
8:30 p.m.
ROLLER SKATING
8:00 p.m.
TOMORROW . . .
ROLLER SKATING
8:00 p.m.

Dine Downtown at the
Family Restaurant
Enjoy satisfying, inexpensive "dining-out" often at SCOTT'S!
Open 24 Hours Every Day
For Your Dining Pleasure
SCOTT'S RESTAURANT
650 YATES, at DOUGLAS

CRYSTAL GARDEN
PUBLIC SWIMMING
SUNDAY
1:00-5:00 p.m.—Public
7:00-9:00 p.m.—Public
MONDAY
1:15-5:00 p.m.—Public
7:00-9:00 p.m.—Public

Delightful Dining
. . . for all the family
Choice nourishing food, appetizingly prepared—assures you a delicious meal when you lunch or dine at
THE MAPLE LEAF RESTAURANT
Open Every Day 6:30 a.m. to 11 p.m.
1213 Douglas 382-8713

The RATHSKELLER RESTAURANT
Serving the finest in European and Western foods
Open 11:30 a.m. - 12:00 p.m. — 7 Days a Week
Join Our Daily Businessmen's Luncheons
In the City-Centre Motel
Phone 386-9348 851 Douglas St.

CONCERT
2:30 SUNDAY, AUGUST 1st
BEACON HILL PARK — Cameron Memorial Shell
FEATURING
FESTIVAL OF MELODY
MASTER OF CEREMONIES
FRASER McALPINE
Featuring a 35-Piece Band
Under the Direction of
EDGAR HEMINGWAY, CONDUCTOR
Intermission will feature the songs of Vocalist, Guitarist, Peter Chipman
Presented by the City of Victoria, the Trust Fund of the Recording Industries and the Victoria Musicians' Association.

Live . . . In Person
VICTORIA MEMORIAL ARENA
WED. AUG. 11 — 8:00 P.M.
All Seats Reserved—3.00, 4.00, 5.00. Tickets on Sale 9 a.m. to 5 p.m., Arena Box Office
THE WONDERFUL WORLD OF HORSES
featuring
THE Royal Lipizzan Stallion SHOW
SEE . . . THE GREAT WHITE STALLIONS OF VIENNA MADE FAMOUS BY WALT DISNEY'S . . . "MIRACLE OF THE WHITE STALLION"
IN ONE OF THE WORLD'S MOST SPECTACULAR PAGEANTS . . .
50 CHAMPION HORSES • "AIRS ABOVE THE GROUND"

DINGLE HOUSE
Dine in an authentic Victorian atmosphere. Featuring our very special "Prime Rib of Beef".
Reservations after 2 p.m. daily. 385-8721. Opens daily 5-11 p.m. Closed Mondays.
137 Gorge Rd. East

CARLTON CLUB
Weddings with a flair, superb food, excellent rates.
Dining and dancing accommodations for 200 persons. Full catering services available for banquets, private parties, dinner dances and receptions.
PHONE 388-5324

OPEN SUNDAYS 5-9 P.M.
DINING WITH A DIFFERENCE
Gay Nineties Spare Rib House
WHERE KEN PEAKER AND SHEILA
Play Your SING-A-LONG Music
A SPARKLING Atmosphere for
PERSONALIZED MUSICAL HAPPENINGS
World-Famous SPARERIBS — Full Dinner Menu
825 BURDETT — CHERRY BANK HOTEL — 385-5380
"They do their speciality, spare ribs, very well indeed. Informal sing-a-long type of atmosphere; service leisurely" Financial Post Magazine

ART GALLERY OF GREATER VICTORIA
1040 MOSS ST. 384-3123
• CHEN KING FOH
Family Collection
2,000 Years of Chinese Art
• RECENT ACQUISITIONS
PERMANENT COLLECTION — Canadian Art, Old Masters, Contemporary International, Japanese Art.
Open To The Public
Gallery Hours:
Tuesday to Saturday, 11 a.m. to 5 p.m.
Sunday, 2-5 p.m. Closed Monday.
Thursday, 7:30 — 9:30 p.m.

See The Butchart Gardens
30 ACRES
INCREDIBLE BEAUTY!
SPARKLING ENTERTAINMENT!
For complete details see top of Entertainment Guide column this page, or phone 652-2222.

Deep Cove Chalet
Buffet Luncheons and Dinners
Receptions and Banquets
For Information
Phone 656-3541
Closed Mon. and Tues.

GEM Theatre Sidney
Behind every "successful" man is an understanding woman . . . or two . . . or three!
ELLIOTT GOULD
IN A DAVID L. WOLPER Production
"I LOVE MY... WIFE"
A UNIVERSAL PICTURE · TECHNICOLOR®
MONDAY AT 7:45 P.M.

SONG OF NORWAY
"Anyone interested in family entertainment is guaranteed his money's worth." Wall St. Journal
NOW AT REGULAR PRICES
NIGHTLY AT
8 p.m.
Fox CINEMA
QUADRA AT HILLSIDE - 382-3370

HURRY—ENDS WEDNESDAY
THE MIRISCH PRODUCTION COMPANY presents
THE PRIVATE LIFE OF SHERLOCK HOLMES
FILMED IN BRITAIN IN WIDESCREEN AND DE-LUXE COLOR. STARRING ROBERT STEPHENS, IRENE HANDL, COLIN BLAKELY AS DR. WATSON.
EVENINGS 7 AND 9 — CLOSED SUNDAYS
EVENINGS
Adults 1.50
Students 1.00
G.A. Members .75
Children .50
OAK BAY
2184 OAK BAY AVE.
598-2213
STARTS THURSDAY
"BULLITT"
STEVE McQUEEN

TWO GREAT MOVIES
Elvira Madigan
"Perhaps the most beautiful movie in history."
—Brendan Gill, The New Yorker.
—PLUS—
D.H. Lawrence's THE VIRGIN AND THE GYPSY
Evenings: Madigan at 7:00 and 10:14. Gypsy at 8:37.
Coronet
836 Yates St. 383-6414

Adult Entertainment
ODEON 1
780 YATES STREET
383-0513
In everyone's life there's a SUMMER OF '42
JENNIFER O'NEILL · GARY GRIMES
Doors 1:15.
Shows 1:35, 3:30, 5:05, 7:05, 9:05.
Monday Doors 6:30.

ODEON 2
780 YATES STREET
383-0513
"GONE WITH THE WIND"
Afternoon Doors 1:30 p.m.
Show 2:00 p.m.
Eve. Doors 7:30
Show 8:00

Sean Connery
HAIDA
808 YATES STREET
382-4278
The Anderson Tapes
Doors 1:15 Shows 1:35
3:15, 5:00, 7:00, 9:05

MOVIE GUIDE
Plaza suite. Through its portals pass the world's most mixed-up mortals.
WALTER MATTHAU
PLAZA SUITE
MAUREEN STAPLETON
BARBARA HARRIS
LEE GRANT
Color by TECHNICOLOR®
A Paramount Picture
ROYAL
805 BROUGHTON—383-9711
Sunday 3:04, 5:04, 7:04, 9:10.
Monday
1:04, 3:04, 5:04, 7:04, 9:10.
Golden Age 50c to 5 p.m.

William Holden and Ryan O'Neal are Wild Rovers, shooting it out in a hard hitting Western that delivers pure solid entertainment.
Wild Rovers
METROCOLOR · PANAVISION®
CAPITOL
805 YATES—384-6811
Doors Today 3:00 p.m.
Feature at
3:10, 5:10, 7:10, 9:15.
Doors Monday 6:30 p.m.
Feature at 7:10, 9:15.
Golden Age 50c to 5 p.m.

NOW SHOWING — TWO GREAT FEATURES
JACK NICHOLSON
"FIVE EASY PIECES"
COLOR
2nd HIT
DOCTORS' WIVES
Both Features
TILLICUM Drive-In
BURNSIDE AT TILLICUM—382-7531
Regular Prices
Gates 8:30 p.m.
Show at Dusk

Every SUNDAY — 10 a.m. to 5 p.m.
"SWAP and SHOP"
TILLICUM DRIVE-IN — 382-7531

players theatres famous players theatres famous players theatres famous players theatres famous players

S
The Big
By BERT BINNY
The halfway mark in the summer entertainment season has been reached without anything of a very startling nature having occurred.
Back for a return engagement in Beacon Hill Park this afternoon will be the 35-piece concert band directed by Edgar Hemingway. This Festival of Melody, commencing at 2:30 p.m. in the Cameron Bandshell, will feature selections from Broadway shows harking back as far as Brigadoon (1947) and even

PEARSON
3388 Douglas 386-3421
SELLS
BOATS

Jerry Gosley's Famous
BRITISH M
Oak Bay Auditorium
Fun for the Family
"You've Never Seen

GEORGE'S BAVA
Home of
"Continental
at modest prices
CONTINEN
Schnitzel —
OPE
MON. to FRI. — Lu
Saturday and
1021 Pandora Ave.

TALI
MUSIC
All Merchandise
5th ANNIV
FREE G
EVERY DUAL
★ Victoria's larges selection of Guit and Amplifiers.
★ We now stock Turntables and Stereo Compone
939 YATES ST.

Vic Fair
a sum
SUMMER TI
EMILY C
A special presentati of Victori
ONE PER
MONDAY
MacLA
For reservations ph office hours.
JUSTICE
Acclaimed at C
". . . a beautifully the
TUESDA
WEDNESD
RO
Robus
Lau
THURSD
FRIDAY
A
Stylish comed
TWO
SATURDAY,
McPH
Tic
from McPherson
386-6121
Special ra

Stage Whispers

The Big Band Is Back

By BERT BINNY

The halfway mark in the summer entertainment season has been reached without anything of a very startling nature having occurred.

Back for a return engagement in Beacon Hill Park this afternoon will be the 35-piece concert band directed by Edgar Hemingway. This Festival of Melody, commencing at 2:30 p.m. in the Cameron Bandshell, will feature selections from Broadway shows harking back as far as Brigadoon (1947) and even Sigmund Romberg's delightful New Moon (1928).

Intermission entertainment will feature the songs of Peter Chipman with Fraser McAlpine as emceé.

□

Summer Cinema, also in the park, this week concerns itself with the subject, Beyond Our Horizons: nicely timed indeed, what with moon flights and so on.

On Tuesday matters physical are dealt with: on Wednesday, matters perceptual and, finally, on Thursday, matters scientific and institutional. It all sounds dreadfully serious and esoteric but it very probably isn't.

Over the three evenings, color films vastly outnumber the black-and-white; 13 of the former occupying 176 minutes to just a pair of the latter, all over and done in half-an-hour.

There has been the odd, diffident remark going around lately about the weather: something to the effect that it has been quite warm.

This state of affairs has its effect on our summer shows. Outdoor shows are flourishing. Beacon Hill Park lays stout claim to an audience of 6,000 at last Sunday's concert. Butchart Gardens audiences are consistently large. But potential audiences are, perhaps, a trifle hesitant about going indoors at a time — i.e., in the evening — when the great outdoors is cooler and so very inviting.

Thus, the Victoria Fair plays and the Smile Show are reportedly suffering though through no fault of their own.

Nevertheless, heat or no heat, the faithful are still turning up from distant points For Jerry Gosley's Smile Show, even though not in notable numbers.

Recently, for instance, a couple from San Jose, Calif., appeared at the show for their 18th consecutive year. A party from Portland came up to Victoria just to see the Smile Show.

And so it goes.

"Some of these things shake me!" says Jerry.

Reruns Prove Playbill Best

Bill Thomas

After a drought on the film scene, the week looks great with two of the best pictures in years booked into the Coronet Theatre by Frank Sannor. He has Elvira Madigan and The Virgin and the Gypsy as a double bill.

Elvira set a trend for cameramen the world over with sequences of a girl in a fluffy white dress tripping through long grass in soft focus and slow motion. Regular film fans still whisper when they see imitations of the style, "It's got the Elvira touch."

Apart from the camera work and the happy acting, the music is as great as only Mozart can be. The theme music is taken from the andante of Mozart's Piano Concerto No. 21 and Geza Anda plays the solo and conducts. The theme is so popular RCA puts it on a record of Mozart's Greatest Hits. It was Anda's playing that made it that way.

□

I haven't done it in a long time but I did last week — I walked out of a movie. Without a Stitch is an ill-made skin flick that is about as artistic as a paint-by-numbers.

Under the guise of a psychological essay into the sexual hangups of a young girl the picture is just plain old porno. The parts I saw were dismal. Who needs this stuff and why book it during school holidays. It was not only in bad taste but a bad bit of business.

If that wasn't bad enough, the film world is so sterile we have to go back to Gone With the Wind. This flick has made more farewell tours than Gigli ever did and tenors are notorious for not quitting.

Still with the silver screen, Peter Grant has left his spot at the National Film Board here to join the provincial government service. It's a pity. He knew a great deal about films and did a good job of promoting the products of the NFB.

It seems one of the axioms of federal government service — the better you do, the sooner you leave.

□

Victoria's impressario and entertainment manager Jack Morgan has been out of action and bedded at Royal Jubilee Hospital. He must be on the mend because he was muttering about amateurs getting into show biz. Someone should take him a Memorial Arena hot dog. They'll cure anything.

□

Victoria Fair opens the Lope de Vega play Justice, Not Revenge at the McPherson Playhouse for 10 performances starting Wednesday. It will play in repertory with Room Service and A Trip Abroad.

The play got a better reception at the National Arts Centre than it did locally which could be because the production improved or just because anything looks good in Ottawa.

It should be excellent because when it was previewed it only needed a touch of sandpaper here and there. Justice Not Revenge stars Harriet Allen, Richard Galuppi, John Krich and Eric Schneider.

The modular sets by Robert Cothvan are brilliantly conceived and the whole staging pattern was exciting. It could be and should be a great event.

On the Victoria Fair art scene Siah Armajani dominates the week's activities with an exhibition and a lecture at 12:20 p.m. Tuesday in the MacLaurin Auditorium. He is a man of diversified talent whose experimentation has led him to city planning, computer films and shadowless walls. He teaches in Minneapolis.

□

Wolfville, Nova Scotia is a quiet, elm-shaded little Acadia University community in the heart of Evangeline country. It has long been a hotbed of summer theatre, but even with that tradition, this year's festival sounds ambitious.

Featured are the Royal Winnipeg Ballet, folk singer Judy Collins, the Czec Black Box Theatre and Mariano Parra's Spanish ballet, Jamaican Folk Singers and the musical Jacques Brel is Alive and Well and Living in Paris. How does tiny Wolfville do it?

New Zealand

'Deal Was Good'

DUNEDIN, New Zealand (Reuter) — New Zealand got the best possible deal out of the Common Market during Britain's negotiations in Luxembourg, Deputy Prime Minster John Marshall said Saturday.

Marshall, addressing the governing National party's annual conference here, made public a letter sent to him by the Dutch secretary of state for foreign affairs, H. J. de Koster.

De Koster wrote that New Zealand obtained conditions which no country in the history of the community ever obtained.

"I am convinced that any higher percentage would have been the breaking point in the negotiations," he added.

Babe Ruth Champions Need Bottles

Saanich Evening Optimists 15-year-old All-Stars (B.C. champion) Babe Ruth team, which is heading for Anchorage Alaska next Saturday for the Pacific Northwest regional finals, will hold a bottle drive from 9:30 a.m. to 12:30 p.m. Monday to raise $500 for trip expenses.

For pickups phone Lois Benn — 383-7793 or Dorothy Krimmer — 479-5253.

Spanish Soccer Chief Killed

TORREMOLINOS, Spain (Reuter) — The president of the Malaga soccer club was stabbed to death Friday but managed to shoot and fatally wound his assailant. Antonio Rodriguez Lopez, 39, was knifed as he drove to his home here from nearby Malaga.

PEARSON
3388 Douglas 386-3421
SELLS
BOATS

Jerry Gosley's Famous SMILE SHOW ON STAGE
BRITISH MUSIC HALL
Oak Bay Auditorium Nightly 8:15 p.m.
Fun for the Family Phone 592-4912 after 1 p.m.
"You've Never Seen Anything Quite Like It."
Victoria Times

GEORGE'S BAVARIAN DINING LOUNGE
Home of the Famous
"Continental Wooden Plate"
at modest prices everyone can afford.
CONTINENTAL CUISINE
Schnitzel — Steak — Lobster
OPEN DAILY
MON. to FRI. — Luncheon 12-2 Dinner 5-11
Saturday and Sunday Holiday 5-11
1021 Pandora Ave. 383-3132

MING'S KITCHEN
CHINESE FOOD DELIVERY
384-4323
809 YATES STREET

TALISMAN
MUSIC CENTRE
All Merchandise Discounted During our
5th ANNIVERSARY SALE
FREE GUITAR WITH EVERY DUAL 1219 TURNTABLE
★ Victoria's largest selection of Guitars and Amplifiers.
★ We now stock Dual Turntables and Dyna Stereo Components.
939 YATES ST. Phone 384-9222

Announcing
The Coffee House
IS NOW OPEN
7 DAYS A WEEK
Sunday and Monday 12 Noon to 10 p.m.
Tuesday through Saturday, 8:30 a.m. until 2 a.m.
As Always—Fast Service, Pleasant Surroundings and Food of Superb Taste in the Mayfair Shopping Centre

Victoria Fair 71
a summer festival of the arts
SUMMER THEATRE ON STAGE
EMILY CARR CENTENARY
A special presentation of the paintings and writings of Victoria's most famous artist
ONE PERFORMANCE ONLY
MONDAY, AUGUST 2, 8 P.M.
MacLAURIN AUDITORIUM
For reservations phone Victoria Fair 477-6911 during office hours. Limited seating. Tickets $1
JUSTICE, NOT REVENGE
Acclaimed at Ottawa's National Arts Centre
". . . a beautifully staged production . . . done in the grand manner"
TUESDAY, AUGUST 3 and
WEDNESDAY, AUGUST 4, 8 P.M.
ROOM SERVICE
Robust comedy of the 30's.
Laughter for all ages.
THURSDAY, AUGUST 5 and
FRIDAY, AUGUST 6, 8 P.M.
A TRIP ABROAD
Stylish comedy the whole family can enjoy.
TWO PERFORMANCES
SATURDAY, AUGUST 7, 2:30 and 8 P.M.
McPHERSON PLAYHOUSE
Tickets just $2, $3, $4
from McPherson Playhouse or Eaton's Box Office
386-6121 382-7141
Special rates for students and senior citizens

The "Sound of the Century"
BEVAN GORE-LANGTON
TUESDAY THRU SATURDAY IN THE PERSIAN ROOM
MAKE YOUR SUNDAY EVENING DINING AN EXPERIENCE AT THE EXOTIC PERSIAN ROOM. WHERE HOSPITALITY AND FINE DECOR COMPLEMENT GOOD FOOD.
Century Inn
383-1151 We Park Your Car FREE!

FRIDAY — SATURDAY — SUNDAY
CENTENNIAL SPECIAL
100 Pennies Make a Lot of SENSE at Tastee-Freez!
SHAKES
(Ice-Cream Shakes)
4 FOR $1
50 FLAVORS
Reg. Value $1.40
SUMMER HOURS
MONDAY TO SATURDAY — 11:30 a.m. - 11 p.m.
SUNDAY — 11:30 a.m. 'til 9 p.m.
tastee-freez
SHELBOURNE SHOPPING PLAZA

B. S. H. TYE
RADIOEAR HEARING AIDS
Full Line of Quality Radioear Hearing Aids • Free Audiometric Test • Proper Aid Selection • Precise Fitting Procedure • On-the-Spot Service • Batteries, Cords and Accessories for All Hearing Aids.
VICTORIA HEARING AID CO.
209 Yarrow Building
645 Fort Street
Phone 383-5125

Sands
Your Community
Funeral Chapels
Dedicated to Service
Victoria
388-5155 388-5156
383-7511
Sidney
656-2932
Colwood
478-3821
Nanaimo
753-2032

PUBLIC NOTICE
The Traders Furniture Store, at 715 Finlayson Street, will be closed Mon., Tues. and Wed., Aug. 2nd to 4th, for our fiscal year-end stock-taking. Our downtown store at 845 Yates Street will be open regular downtown hours. Please note that Thursday, Aug. 5th, will be the beginning of our August Home Furnishings Sale. There will be great values in Home Furnishings, Bedding, Appliances, Color TV and Stereo.
We hope we do not inconvenience anyone by this closing and hope to see you Thursday for our great sales event.
THE TRADERS
Home Furnishings and Appliances Ltd.
"VIC" 715 Finlayson 388-6264 "TONI"
Also Downtown, 845 Yates Street Phone 388-6013

Great August
fur Sale
Fabulous annual event at Eddy's famous fur dept. brings you luxurious furs at . . .
1/4 to 1/3 OFF
Dyed Muskrat Back JACKET. One Only Reg. 298.50 ____Now 196.67
China Mink (Dyed) JACKET. Reg. 450.00 ___Now 300.00
Natural Ranch Mink JACKET. Reg. 698.50 ___Now 465.67
Natural Dawn Mink STOLE. Reg. 495.00 ___Now 330.00
Natural Muskrat COAT. Reg. 450.00 ___Now 337.50
FREE STORAGE UNTIL FALL
And use your PLAN-A-COUNT, too
Remember, it's the FREE AND EASY way to pay. NO Interest, NO Carrying Charges to pay. Choose your luxurious fur now, and SAVE!
Eddy's
FOR MEN WOMEN AND CHILDREN
ON, OVER and UNDER DOUGLAS

Angus Queen Margaret Speller, 16, whispers to her steer Clint during judging Saturday at Saanich Peninsula 4-H Beef club fair at Saanichton fairgrounds.—(Barry Casson)

Achievement Day

Champions Reign In Family

A combined Achievement Day by Saanich Peninsula 4-H Beef club and North and South Saanich 4-H Home Arts clubs drew a crowd of about 250 people to the Saanichton fairgrounds Saturday for day-long judgings and a pot-luck lunch — cooked by the contestants' parents.

It was a good day for the Speller family, 4065 Braefoot, Saanich, as John, 18, won the reserve championship in the showmanship class, then saw his steer take the over-all grand champion ribbon.

Speller's sister Margaret, 16, was named Angus Queen.

Reserve champion steer was raised by Robbie Calnan, 16. In the heifer division, Monte Brooks, 14, won the grand champion ribbon, with reserve championship going to Sandra Swan, 14.

Gary Callander, 19, won grand champion ribbon for showmanship, and Violet Barlett's entry was awarded the highest gain in weight trophy donated to 4-H by Fred and Silver Callander.

Winners in the home arts competitions included Joan Lord, Cathy Simmonds and Eileen Myer in the Island dress revue. Finishing first, second and third, respectively, they will compete at the provincial level in the Pacific National Exhibition.

Other winners were Jeanette Edwards junior food posters; Pip Lawrence, junior baking; Jerri Lord, junior garments; Cathy Williams, junior foods and intermediate dress revue; Carol Dunlap, senior foods, senior clothing and senior dress revue, and Thelma Simmonds, junior dress revue.

Rio de Janeiro

Terrorist Kidnap Aborted

REO DE JANEIRO (UPI) Suspected terrorists staged two surprise attacks Saturday and lost three men in an abortive kidnapping attempt timed to coincide with the arrival of President Emilio Garrastazu Medici in Rio de Janiero.

A high military official said the assault was aimed at a chemistry professor, whose name, along with identity of the terrorists, was withheld by military authorities.

The raiders were reportedly killed by air force soldiers guarding the Galeao Air Base, also a field for commercial flights.

The high military official said the three bodies of the alleged terrorists, covered with blood, were removed from beside the bridge connecting Governors Island to the mainland only an hour and a half before President Emilio Garrastazú Medici and his entourage passed by.

In another raid at dawn Saturday, suspected terrorists surrounded a police patrol wagon, forced the patrolmen inside to hand over their arms, wounded one policeman who tried to resist, and then burned the car, police sources reported.

Police said that the patrol car was stopped by two blondes who apparently wanted to know a street address. After the car halted, in the beach-front neighborhood of copacabana, it was surrounded by 10 terrorists.

City Honors Californians

Mr. and Mrs. Alan Stanbridge of San Bruno, Calif., Saturday were chosen Victoria Jaycee Tourists of the Week. They were presented with a souvenir tray by Ald. Tom Christie, Victoria's acting mayor. The couple, saw Butchart Gardens and toured Victoria.

PEARSON
3388 Douglas 386-3421
MOTORCYCLE SERVICE
World of Pleasure

Man's Condition 'Fair'

Arm Amputated Following Crash

A 32-year-old Victoria man had his left forearm amputated as a result of an early morning car crash Saturday in the city and was later reported by St. Joseph's Hospital authorities to be in fair condition.

Victoria police identified the man as Joseph Harper of 618 Wilson, a passenger in the car.

Police spokesmen said the crash involved a late model station wagon that struck a parked car, a utility pole and a concrete block wall in the 600-block Wilson.

Police said Harper and his cousin Kim Harper, 18, of 508 Constance, Esquimalt, driver of the car, were sole occupants of the vehicle. Both men, they said, were taken to hospital in separate ambulances.

Hospital authorities listed Kim Harper in satisfactory condition with multiple bruises and possible back injuries.

Police said the car struck a car parked on the 600-block Wilson. After the initial impact, they said, the car careened into a utility pole 112 feet down the street, bounced off the pole into a nearby cement wall and ended up another 100 feet down the road.

The two men, police said, were thrown out of the car between the utility pole and cement wall.

The pole, police said, was broken at the base and dislodged by the impact. They said the car was a total wreck.

Service Given By Youth

SEATTLE (AP) — A stripped-down brick firehouse in this city's tree-lined Capitol Hill area where only a few blocks separate the wealthy from the poor, has become home for a model project aimed at bringing city hall and the family doctor to neighborhood doorsteps.

Earth Station 7 was launched this spring by a group of young people concerned with developing community spirit in neighborhood districts.

The result is a three-pronged program providing help in community planning, free medical services and a pool of volunteer workers for service agencies.

Museums Tricked, Says Briton

OXFORD, England (AP) — A British archaeologist said Saturday leading world museums have been tricked into paying hundreds of thousands of dollars for "ancient tomb paintings" that are fakes.

Dr. Stuart Fleming said in an interview the forgeries were discovered by a group of Oxford University scientists using a new scientific dating technique.

Fleming said this proved that 25 "Etruscan" terracotta panels which sold for up to $24,000 each were made recently by art swindlers in Italy.

Fleming reported the finding a day after a colleague at Oxford's Research Laboratory for Archaeology and two other British archaeologists denounced as fakes pottery vessels sold to the world's top museums as ancient Turkish treasures.

Service Award

Victoria Memorial Arena manager, John Morgan, received a 10-year service award from the International Association of Auditorium Managers during the group's 46th annual conference last week in Vancouver.

EATON'S
Hearing Aid Centre

Mr. J. A. Dunn

Hearing Aid Regulation Act

At Eaton's we welcome the new Hearing Aid Regulation Act.
Here at Eaton's we can help you with all your hearing aid needs. Mr. Dunn, our special representative will be pleased to talk with you and answer your questions.
Now isn't it good to know that we can supply you with a hearing aid

For Less Than 100.00

We Give Special Discounts to Senior Citizens

And, in addition to our regular services of testing hearing and repairing hearing aids, we fit hearing aids for which you buy no batteries. Come in and see Mr. Dunn, or phone today . . . 382-7141

Eaton's Hearing Aid Centre

Since 1912

The Sands Family Serving Vancouver Island

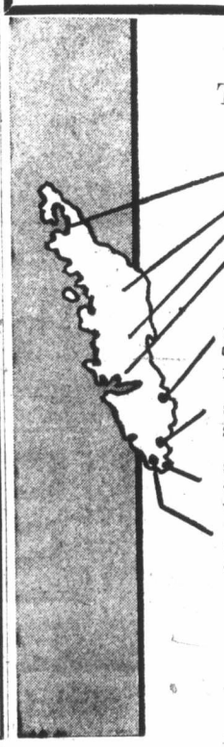

WESTWOOD CHAPEL OF FLOWERS (Sands)
Nanaimo, B.C. Phone 753-2032

SANDS CHAPEL OF ROSES
Sidney, B.C. Phone 656-2932

SANDS MEMORIAL CHAPEL OF CHIMES
Victoria, B.C. Phone 388-5155

SANDS CHAPEL OF HEATHER
Colwood, B.C. Phone 478-3821

Sands

One HOUR "MARTINIZING" CERTIFIES
THE MOST IN DRY CLEANING
Fresh as a Flower—
IN JUST ONE HOUR!
"Coupon Books Now Available at all 'Martinizing' Stores"

Eaton's Budget Store
THERE'S MORE FOR YOU DOWNTOWN

Summer Clearance

Save Monday on a wide choice of good quality family clothing, these are fashions you'll want now . . . all are priced low for Summer Clearance . . . Shop in Person or by Phone, dial

BUY LINE/388-4373

Save! Women's Summer Dresses
Fresh, Cool, Washable!
You'll want to add several of these smartly styled summer dresses to your wardrobe . . . and at this price you can. Included in the group are sizes 12 to 20 in a wide range of fabrics including Arnels and Polyesters. Many pretty styles in popular summer shades. Clearance, each 9.99

Lightweight Fashion
Women's Coats
You'll find just the right coat to enhance your wardrobe, at savings. Choose from Fortrel and double knits in favoured styles and colours. Broken size range in this group.
Clearance, each 14.99

Easy-Care Comfort
Pleated Shift Gowns
Pretty mini gowns in Fortrel and cotton. Wash beautifully and never need ironing. Styled with lace trimmed yoke and wide shoulder straps. Small and medium in pink or blue.
Clearance, each 2.99

Re-Stock Your Hosiery Needs
Panty Hose
You'll want to stock up at savings for fall and late summer wear. This clearance priced group features assorted styles and popular colours in one size fittings.
Clearance, each 99c

Pant Suits
Here's an opportunity to save on smartly tailored pant suits in Fortrel, cotton or washable Acrylic fabrics. Broken sizes and some half sizes in a variety of styles and colours.
Clearance, each 14.99

Bikini Sets
Look at the savings! Stretch bra and matching bikini panty of Du Pont nylon. Choose from floral prints in dominant shades of pink, beige or blue. One size fits all.
Clearance, each 1.59

Women's Shorts
Keep cool and comfortable on the hottest days in Bermuda length or short shorts in Fortrel, cotton or stretch nylon. All are washable and need little if any ironing. Sizes 12 to 18 and 38 to 44 collectively in a variety of summer colours.
Clearance, each 1.99 to 3.99

Women's Shoes
Included in this low price group are better quality shoes with leather uppers and hard wearing composition soles. Broken styles and colours. Mostly small sizes.
Clearance, pair 2.49

Women's Sportswear
Add to your wardrobe or replace worn items at savings. Included are shells, blouses, skirts, shorts, bathing suits in broken size, style and colour ranges. Look at the low prices!
Clearance, each 1.00 to 3.99

Men's T-Shirts
Washable Acrylic T-shirts that need little or no ironing. A good selection of popular styles and colours in broken sizes small, medium and large.
Clearance, each 2.99

Women's Sandals
Cool, comfortable summer sandals with open toe and heel. Assorted styles and colours in broken sizes 5 to 9.
Clearance, pair 4.99

Men's Shirts
These are permanent press fabrics in a wide range of short sleeve and discontinued styles. Many popular shades in group. Broken size range.
Clearance, each 2.99

Girls' Jamaica Sets
Reg. 3.99. Washable nylon pullover and scooters. Tops are striped in green, red, blue or navy with white. Bottoms are matching plain shades. Sizes 8 to 12. in group.
Clearance, each 2.66

Special Savings
Cotton Dresses
Comfortable, cool and washable. Cottons in a wide variety of summer colours. Choose short sleeve or sleeveless styles. Sizes 12 to 18 and 16½ to 24½ in group.
Clearance, each 4.99

Boys' Tank Tops
Reg. 2.99. Washable cotton knit tank tops in solid shades of white, red or blue. Sizes 8 to 16 in this low priced group.
Clearance, each 1.99

Girls' Shorts
Reg. 1.50. Stretch terry cotton and stretch nylon fabrics. Styled with comfortable elastic waist. Sizes 7 to 14 in white, red, yellow, blue or navy.
Clearance, each 1.00

Squall Jackets
Reg. 3.99. Save on well made nylon squall jackets with zipper front, hood and drawstring waist. Colours of navy, light blue, white or yellow in small and medium sizes.
Clearance, each 2.49

At-Home Comfort
Cotton Loungewear
Fine "TexMade" cotton fabrics are washable and need little or no ironing. Included are coulottes and housecoats with zipper front closing. Small, medium and large sizes in pretty floral prints.
Clearance, each 4.99

Men's Shirts
Broken lines in men's short sleeve sport shirts in permanent-press fabrics, assorted colours. Small, medium and large in the group.
Clearance, each 1.99

Girls' Pullovers
Reg. 1.50. Choose cotton terry or stretch nylons in sizes 7 to 14. Shades of blue, white, yellow, red or navy to match shorts.
Clearance, each 1.00

Boys' Shirts
Reg. 2.99. Permanent press cottons in short sleeve style. Stripes and patterns in sizes 10 to 16.
Clearance, each 1.99

Pretty Styles, Low Price
Cotton Dusters
Short sleeve or sleeveless styles with round neck or smart collar accent. Small, medium and large sizes, also sizes 38 to 44 in a variety of summer prints.
Clearance, each 3.99

Short Sets
Reg. 3.99. Girls' washable cotton short sets in pretty summer flower patterns. Sizes 7 to 12 years in your choice of blue, green, reds with white.
Clearance, set 2.66

Golf Jackets
Well cut permanent press fabrics in popular golf jackets. Broken lines, includes sizes 36 to 42 collectively.
Clearance, each 6.99

Little Girls' Sets
Reg. 2.99. Washable cotton in assorted flower patterns. Top and matching shorts in blue, green or red print. Sizes 2 to 6X in group.
Clearance, each 1.99

Save 4.00 on Tailored
Men's Dress Slacks
Reg. 11.99. Manufacturer's clearance of regular and Ivy cut styles in an assortment of fabrics and colours. Most waist sizes from 28 to 36 in group.
Clearance, each 6.99

Men's Sandals
Reg. 1.49. Cool and comfortable, styled with vinyl uppers and long wearing composition soles. Broken wearing composition soles. Size medium only. Broken styles in group.
Clearance, pair 59c
2 pairs 1.00

Tiny Hot Pants
Reg. 2.99. These are for the littlest girls in sizes 18, 24 and 30 months and sizes 2 to 6X. Choose floral or striped patterns with bib-front.
Clearance, each 1.99

Store Information 382-7141
1½ Hours No-Cost Parking in Eaton's Customer Car Park

Island Edition
Duncan Bureau
Phone 746-6181
262 Station Street
Hamilton Electric Building

No. 195—113th YE

U.S

WASHINGTON (
ed Saturday to postpo
explosion of a five-
Alaska unless Presid
approval."
The Cannikin ex
omic Energy Commis
to test the warhead f
of the Safeguard Ant
Expressing fear
ground at Amchitka

INSID

CUSO Volun
Relives Hor
—P

Chastity Be
Tip the Bala
—F

Multi-Natio
Firms Thr
—F

Survey Shows
Are Warm, H
—P

Ottawa NATO
Flayed by T
—P

'Freaky' F
Put to Sc
—F

Bridge
Checkmate
Comics
Crossword
Entertainment
Finance
Names in the New
Outdoors
Provincial Court
Stamp Packet
Television
Travel
Women

In the Isla

- Pacheenahts
Renfrew
- Colonist battle
railway termi
- New Victorian

re THERE'S MORE FOR YOU DOWNTOWN

nce

hions you'll want
by Phone, dial
373

esses

summer dresses to
led in the
including
r summer 9.99

nfort
Shift Gowns
owns in Fortrel and
ash beautifully and
oning. Styled with
ed yoke and wide
s. Small and medi-
r blue.
2.99

Suits
opportunity to save
y tailored pant suits
, cotton or washable
ibrics. Broken sizes
half sizes in a variety
and colours.
14.99

T-Shirts
Acrylic T-shirts that need
ironing. A good selection
styles and colours in brok-
nall,
d large.
each 2.99

Shirts
permanent press fabrics
range of short sleeve and
d styles. Many popular
group.
e range.
each 2.99

Tank Tops
Washable cotton knit tank
lid shades of white, red or
s 8 to 16 in this low priced
1.99

ll Jackets
Save on well made nylon
kets with zipper front, hood
vstring waist. Colours of
t blue, white or yellow in
medium
, each 2.49

s Shirts
ines in men's short sleeve
rts in permanent-press fab-
orted colours. Small, medi-
large
roup.
e, each 1.99

' Shirts
9. Permanent press cottons
sleeve style. Stripes and pat-
sizes 10 to 16.
e. 1.99

Jackets
permanent press fabrics in
golf jackets. Broken lines,
sizes 36 to 42
ely.
e, each 6.99

's Sandals
49. Cool and comfortable,
with vinyl uppers and long
composition soles. Broken
ing composition soles. Size
only. Broken
n group.
ee, pair 59c
2 pairs 1.00

Parking
stomer Car Park

Island Edition

Duncan Bureau
Phone 746-6181
262 Station Street
Hamilton Electric Building

The Daily Colonist.

Vancouver Island's Leading Newspaper Since 1858

Some Cloud
* * *
Weather Details On Page 2

No. 195–113th YEAR — VICTORIA, BRITISH COLUMBIA, SUNDAY, AUGUST 1, 1971 — 10 CENTS DAILY 20 CENTS SUNDAY

U.S. Senate Votes N-Blast Delay

Amchitka Now Up to Nixon

WASHINGTON (CP) — The U.S. Senate voted Saturday to postpone the planned underground explosion of a five-megaton nuclear warhead in Alaska unless President Nixon "gives his direct approval."

The Cannikin experiment, planned by the Atomic Energy Commission in October, is designed to test the warhead for the Spartan missile, a part of the Safeguard Anti-Ballistic Missile system.

Expressing fear that the blast a mile underground at Amchitka Island in the Aleutians would touch off earthquakes and tidal waves, Senator Daniel Inouye (D.-Hawaii) proposed denial of funds for the test.

The Senate accepted a modification by Senator John Pastore (D.-R.I.) to forbid the blast before May 31, 1972, "unless the president gives his direct approval."

The modified amendment was added by voice vote to a $4.7 billion appropriation bill for the Atomic Energy Commission and water and power development projects.

Pastore read a letter from David Packard, undersecretary of defence, saying that without the test the nation's developing ABM system would be imperiled.

Inouye argued that the test should be delayed at least until after strategic arms limitation talks with the Russians and the president's visit to mainland China in quest of world peace.

Sculpting Mighty Mica

Like caves of prehistoric giants, mountainside holes will become water intakes to spinning turbines which will generate up to 2,610,000 kilowatts of power at huge Mica Dam project north of Revelstoke, B.C. Colonist's John Matters was there this weekend and reports on Hydro's first decade on Page 11. — (B.C. Hydro photo).

Rover's Working Tour

Motoring 'At Its Greatest'

HOUSTON (AP) — Apollo 15 astronauts David Scott and James Irwin took a two-hour bouncing motor trip Saturday to the brink of a lunar canyon and the dusty base of a moon mountain.

In all they spent six hours, 13 minutes walking and riding over the surface, setting up experiments and rock-hunting in the lunar dust. They stepped on the lunar soil at 6:30 a.m. PDT.

From that time, they worked hard and Scott, who weighs 175 pounds, used up more oxygen from his backpack than expected. Mission Control decided to make today's outing 6½ hours long instead of the previously planned seven.

Scott was burning up more energy than Irwin, but he is also a more muscular man, heavy in the neck and shoulders.

Irwin
. . . 'beautiful valley'

Scott
. . . 'what a grand pix'

Thrills, Fatigue

"I can't believe we came over those mountains," Scott said looking back at the 15,000-foot-high Apennine chain. They had flown over them the day before and motored through the lunar valley to the lower slopes.

"We did," replied Irwin.

"This is just a nice, beautiful little valley."

The day that began with thrills ended with fatigue. For more than an hour, loading their precious moon samples into the Falcon, their breathing came rapidly and noisily over the radio channels. By 12:43 P.M., they were safely back in Falcon, hatch closed.

Rover Troubles

Earlier they had to cut short a couple of stops on their itinerary because of minor, but time-consuming troubles with their Rover.

They lost the steering in the front wheels and had to rely on steering with rear wheels to cover the five-mile exploration route.

"This is a sport driving course," laughed Irwin as they rumbled in and out of craters.

"What a grand prix this is," Scott agreed.

When the moon men returned to the Falcon, after the first of three planned excursions, astronaut Donald Slayton, director of flight crew operations, told them they had done such a good job they could take the rest of the day off.

Strong Smell

When they took off their space suits, the astronauts encountered a strong smell in the cabin. They decided it was probably the smell of lunar soil. They brought back more than 50 pounds of soil and rocks from their first outing.

Then when they went to get a drink of water, they found a bacteria filter broken in their water gun, which is used for drinking, and a puddle of water on the floor. The bacteria filter was useless, but Mission Control said it

Continued on Page 2

More to Come

Television View Thrilling

HOUSTON (AP) — The Apollo 15 moon show, live and in color, provided pictures of unprecedented clarity Saturday for television viewers 250,000 miles away back on Earth.

Astronauts David Scott and James Irwin triggered a new miniature broadcasting system and relayed to Earth a bouncy, panoramic view of their first excursion across the dusty lunar surface.

"The television scenery here is breathtaking," Mission Control told the busy, chatty astronauts, the first to tour the hostile alien world in a moon buggy.

The clarity provided television viewers the best look ever at the powdery lunar surface, the shuffling astronauts, the spider-like moonship Falcon and the rolling, smooth hills.

"The people at NASA are so damned happy they can't stand themselves, it's so

Continued on Page 2

INSIDE

CUSO Volunteer Relives Horror —Page 3

Chastity Belts Tip the Balance —Page 7

Multi-National Firms Threat —Page 8

Survey Shows MPs Are Warm, Helpful —Page 12

Ottawa NATO Cuts Flayed by Tories —Page 22

'Freaky' Foods Put to Scorn —Page 38

	Page
Bridge	25
Checkmate	11
Comics	13
Crossword	26
Entertainment	42, 43
Finance	7, 8
Names in the News	9
Outdoors	21
Provincial Court	21
Stamp Packet	20
Television	24
Travel	20, 21
Women	37, 38, 39

In the Islander

- Pacheenahts of Port Renfrew
- Colonist battled for railway terminus
- New Victorians

New Strike Deadline Tonight

U.S. Steel Agreement May Be Near

WASHINGTON (AP) — President I. W. Abel of the United Steelworkers Union said Saturday night he had given the steel industry another 24 hours to come up with a contract settlement that would avoid the first nationwide U.S. steel industry strike in 12 years.

The decision, approved over some opposition by other steel workers officials, moved the Saturday midnight strike deadline for 350,000 steel workers, to Sunday midnight.

Asked whether the extension indicated the union and nine major steel firms were close to a contract agreement, Abel said: "We feel we might be."

The action was taken by a conference of 600 local union officials empowered to call a strike or approve a contract proposal.

Abel declined to give details of the industry's latest contract offer, which was reported to include the key union demand for unlimited cost of living protection.

And he declined to say how far the steel industry's offer fell short of contracts the union has already won for its members in copper, aluminum and can manufacturing, providing wage hikes of 30 per cent or more over three years.

Abel said he expected negotiations with the steel industry's bargaining committee, headed by R. Heath Larry of U.S. Steel Corp., to continue Sunday.

Rebel Bangla Desh

India Pressured For Recognition

NEW DELHI, India (AP) — The Indian government came under heavy pressure in Parliament on Saturday for the immediate recognition of the self-proclaimed Bangla Desh government in East Pakistan.

At the same time, the right-wing Jana Sangh party prepared protest in New Delhi to force Prime Minister Indira Gandhi's government to announce recognition.

In Parliament, members debated the issue for six hours, with the opposition calling for immediate recognition and the ruling Congress party arguing that such decisions should be left to the government.

Meanwhile — Bengali guerrillas sabotaged powerlines and blew up a major bridge east of Dacca Saturday, cutting connections with Comilla, an East Pakistan trade centre 53 miles away on the border with India.

More violence was feared in view of a planned visit next week by President Agha Mohammed Yahya Khan.

In New York a Pakistani embassy official in Washington, claiming his country's ruling regime has "lost all claim to legitimacy," said Saturday he has defected from the Khan government to join the secessionist forces.

U.S.-Soviet 'Collusion' Peking View

TOKYO (AP) — China, speaking on the eve of its armed forces day, accused the U.S. and the Soviet Union Saturday of redoubling their efforts "to redivide the world."

Peking said in an editorial published in three official newspapers to commemorate the 44th anniversary of the People's Liberation Army that Washington and Moscow are "colluding and contending with each other."

"This has made people throughout the world rally together and attack them," the editorial said.

Just Wordy Wind-Up

Anti-Jordan Summit Ignores Action Call

TRIPOLI, Libya (AP) — The Arab mini-summit conference summoned by Libyan leader Muammar Kadafi ended Saturday with a wordy communique instead of the expected call to action against King Hussein of Jordan.

The conferees paid no heed to Kadafi's earlier call for military intervention and to Palestinian guerrilla demands for immediate expulsion of Jordan from the Arab League and other sanctions against the pro-Western king. The demands were made in retaliation for liquidation of the guerrillas in Jordan.

This was considered remarkable since the summit of five heads of state was composed of Kadafi's staunchest allies, including Egypt, Syria, Palestinian guerrilla chief Yasir Arafat.

Their lengthy communique went no further than to warn of future action should Hussein continue to disregard the Cairo and Amman agreements of last September.

GI Outburst

LONDON (AP) — Hundreds of United States servicemen plan to demonstrate here today against military restrictions that prevent them from peacefully protesting the Vietnam war.

Beer Shortage Tests Nerves Of Sane Men

By DON COLLINS

Nothing, be it war, famine, epidemic, flood, earthquake, attack from outer space or enraged mother-in-law, will test the nerves of a man as much as the mere thought of a beer strike.

Tell the tough medal winner his beer supply is threatened and watch him go to pieces.

Take Uncle Amos, for instance, (Something Aunt Katrinka was always advocating, but no one would oblige.)

He fought his way in and out of many love nests and once tangled with three suspicious husbands at the same time. Didn't ask for help. Didn't bat an eye.

On one occasion he fell down a flight of stairs breaking a bottle of scotch in his back pocket. As the liquid ran along his back, he exclaimed:

"My God. I hope that's blood I feel."

A brave man through and through. Made of stern stuff.

But then one day a beer strike hit Toronto. Uncle Amos went a little funny.

It was the first time Aunt Katrinka had ever heard him cry. The strike sort of came in stages and while some supplies were still moving about Uncle Amos took to hiding behind lampposts and telephone poles and watching for wayward beer trucks.

He threw himself in front of one crying: "Give me beer or death."

As it turned out, he got a mud-spattered face instead. The driver veered at the last moment and skidded through a puddle.

When the strike ended Uncle Amos poured beer over his head and down the back of his neck and sprayed himself under the arms with it. Aunt Katrinka joined in the fun. She hit him over the head with an empty.

Uncle amos has long since gone to the great beer garden in the sky — or elsewhere. But if he were around today he'd certainly understand the behavior of normally rational men caught in B.C.'s current strike-lockout situation.

"It's pretty fantastic," a weary liquor store clerk in Vancouver told the Colonist Saturday night.

"We got about 540 cases in here today and do you know, they were gone within the hour — gone within the hour, that is."

The severe shortage — confined mostly to the Lower Mainland is the result of the strike by the Beverage Dispensers Union at Labatt Breweries and the lockout of Brewery and Soft Drink Workers at Molson Breweries in Greater Vancouver.

The clerk — stationed in a store at Granville and 70th, away from the core of the city — said it is amazing to note how quickly the thirsty public learns of a beer delivery.

"When there's a beer truck anywhere in the area the word spreads like crazy."

Victoria and Vancouver Island remain a sort of haven for the thirsty. With the Labatt Brewery plant operating in Victoria under a separate contract, stores and hotels were — for the most part — not feeling much effect. Stores were out of some brands, but not out of beer.

Which meant that by Saturday they were being visited by the most desperate of the dry Mainlanders.

This is certainly what Uncle Amos would have done. He wouldn't have even waited for a ferry.

The West Coast's Love Affair

Happiness Means a Good Lady

By KLAUS MUENTER

PORT ALBERNI — God bless the Lady Rose. She not only is a ship that plies between Port Alberni and west coast points, but also a way of life.

And a happy life it is.

If only more people knew about those day-long voyages her 100-foot long hull would carry the 100-passenger capacity load on every trip. It would give people a feeling of leaving behind the ballast of every day life.

According to the folders which are available at tourist information centres, the MV Lady Rose belongs to Alberni Marine Transportation Ltd. The company consists of Captains John Monrufet, Richard McMinn and, according to the former a silent partner — the bank. The pamphlet also states that the Lady provides the only one-day cruise to the open Pacific Northwest's most unusual, picturesque areas.

The good ship was built in 1937 in Seotland and came to B.C. under her own power. For many years she served with the Harbor Navigation Company, steamed all over the west coast and linked Vancouver Island and the Gulf Islands with the mainland. Eleven years ago, Monrufet and McMinn, then working for another coastal shipping line, bought her and Lady Rose became a happy sight on the Alberni Inlet —at small settlements nestled in still coves, logging camps and the somewhat larger centres at Bamfield and Ucluelet in Barkley Sound.

Her sailing schedule is divided into two major routes. On Mondays, Wednesdays and Fridays she links Port Alberni with Ucluelet and on Tuesdays and Thursdays she sails between the Alberni Valley and Bamfield.

For Monrufet, McMinn and their mate August Johannsen and the crew, the ship means a livelihood and contentment. None of them would exchange his job for another more lucrative one because for them much money not necessarily equals success.

Atmosphere

As soon as the passengers board the vessel in the morning at the Argyle Street dock they can feel the happy atmosphere of the Lady. And this feeling deepens as she leaves the dock on her adventure ahead. The three-hour journey to Bamfield is occasionally broken as the ship noses into a few points of call to unload freight or to discharge passengers who want to visit with friends until she picks them up again on her return trip in the afternoon.

And at every stop it is the same — friendly greetings, good humored remarks and laughter.

One of the people who regularly welcomes the friendly ship is Percy Jackson, who stands by in his dugout rowboat at Kildonan. At one time a fair-sized cannery was located in the town but now the settlement has shrunk to a few buildings hugging the hillside above the dock. A larger crowd greets the Lady at Bamfield where passengers are given the time to visit Brady's Beach in a 15-minute walk.

Peace and Quiet

There is little excitement on a journey to the west in Lady Rose but somehow very much can be gained in terms of peace and quiet enjoyment. Asked as to what is the most interesting cargo she carries, Monrufet is quick to reply "passengers." Recently a well to-do businessman from Vancouver took refuge in the Lady but had to radio ahead for a plane to take him back to his business as soon as the ship docked at Port Alberni.

The passengers are as varied as the Lady's past and some of them return time and again to make her a retreat for a day. And for some out-of-the province visitors the Lady becomes the vehicle for a steady love affair with the west coast. For others the Lady herself becomes a love affair.

Rallied Round

A few years ago when the small shipping company faced serious financial difficulties, many people in the Alberni Valley and wayside points along the inlet rallied around and a government subsidy made it possible for her two masters to manoeuvre the Lady clear of trouble.

And so the year around service to the Pacific continues through wind blown sunshine, drifting snow storms and silent fog. God bless the Lady Rose, her crew and her many friends.

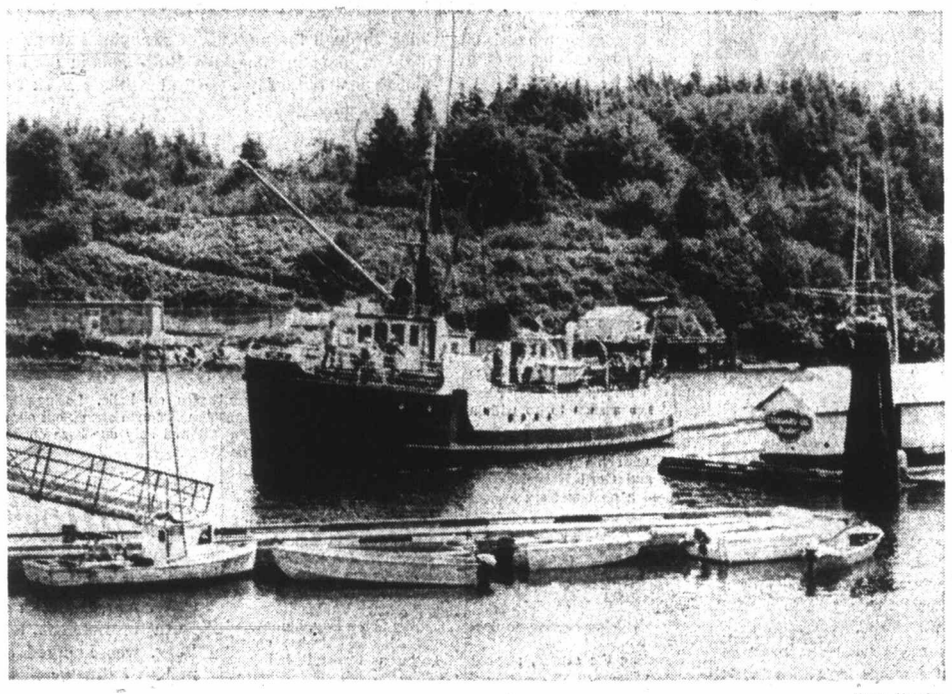

—Klaus Muenter

Lady Rose arrives in Bamfield during voyage

Duncan Hotel Expanding

Village Green Hotels Ltd., operators of a highway hotel at Duncan, are expanding their 50-unit establishment by 30 rooms. They also are starting construction soon on a similar hotel near Vernon.

Lightning Sparks Fires

CAMPBELL RIVER — Lightning during an electrical storm caused 14 small spot fires in the Buttle Lake area Saturday, a B.C. Forest Service spokesman said.

Two fires were under control, but crews had not reached the other 12 fires. A water bomber was used to help put out one fire and power to the towns of Tahsis and Gold River was turned off for about 45 minutes to allow the water bombing, the spokesman said.

Unique College Projects

Child Films Grip Reality

NANAIMO — The Opportunities for Youth program has made possible two unique projects in Nanaimo designed for young people by young people.

A program of free international children's films is shown every weekday afternoon in the student lounge at Malaspina College and in the evening from Sunday to Thursday a coffee house brings live entertainment and "music by candle light" to students.

Operating since June 20 the dual program will last through the summer to give people something to do on hot and idle days.

Ken Faught, who is in charge of the film shows, considers his project unique because the films are specifically for children and are unlike anything offered at local theatres.

"The films", he said, "come from a Montreal company that has collected them from all over the world over the last five years.

'Real Life'

"Real life situations are depicted at a level which they can understand and identify with. The films are not Disney fantasy. The viewpoint expressed in the films is a children's one, not an adult view of a child's world," he said.

The response has been good. About 90 children watch the films every day some returning several times to see the same one.

Faught will move his equipment out to groups and summer camps for special viewing if he is asked and also shows features in Bowen Park Sunday evenings.

He hopes to introduce the films to members of the Nanaimo School Board in an effort to have the films shown in the schools next year.

Another member of the group operating the projects is Al Cottell, who runs the coffee house.

"We're hoping to provide a public service when nothing else is available for young people," Cottell said.

"We'd like as many people as possible to take advantage of it and welcome adults of all ages."

About two thirds of the performers at the coffee house are local talent who give entertaining half hour shows. Some musicians, who are passing through town from the U.S. and eastern Canada, also are hired to do shows.

"They do a very professional job," Cottell said "and sometimes no one wants to leave so we stay open longer.

The atmosphere is warm and friendly in the light given from the candle atop each table and the coffee house is one of the best operating in B.C. this summer.

—Klaus Muenter

Pearkes honors retired general C.A.P. Murison

Ex-Governor Thanks Cowichan Pioneers

NORTH COWICHAN — Former B.C. lieutenant governor George Pearkes thanked local pioneer residents for their contribution towards Canada as he and his wife presented them with centennial medals Saturday afternoon.

Eighty-nine pioneers had assembled at the Moose Home on Lakes Road for the special ceremony which was prepared by the Women of the Moose, assisted by Moose Lodge members.

After relating the historical events that finally led to confederation with Canada 100 years ago, Pearkes went to centenarian Mrs. Therese Mahon of Duncan and presented her with a special plaque. There are a total of 113 pioneers in the Cowichan-Chemainus Valleys and those who could not attend Saturday will be presented with their medals by centennial committee members.

Fifty-five of the pioneers were born in B.C. and 58 elsewhere. The list of special guests included representatives from the city of Duncan, North Cowichan municipality, South Cowichan and the Cowichan Valley Regional District. The Cowichan Indian Band was represented by Chief and Mrs. Dennis Alphonse.

More Island News Page 44

—Agnes Flett

Cormorants burst into flight over Rose Islets

New Ecological Reserves Need Signs

Curbs on Vandals Sought

THETIS ISLAND — A marine biologist supplier wants the provincial government to place signs up in new ecological reserves to discourage vandals.

Last year vandals shot many young birds on some of the Rose Islets with a .22 calibre rifle, and Jim Egan, who lives on Thetis Island, is doing all he can to see it doesn't happen again.

Egan sends biology supplies to universities across Canada and he has become especially interested in the new ecological reserves. He keeps a close check on nesting birds and is upset when thoughtless vandals destroy the new life.

Only 27 out of a proposed 100 ecological reserves have been set aside by the provincial government so far. However, Lands and Forests Minister Ray Williston says that by 1975 all 100 reserves will have been designated. The mapping branch of the lands department is now drawing up the reserves.

Egan is vice-president of the Cowichan branch of the anti-pollution group SPEC.

He speaks for SPEC when he says: "They hope many other important areas will be included in the reserves." The group has suggested several areas to the government.

Egan's call for the signs on the ecological reserves was prompted because he said there wasn't any type of marking to indicate how special the areas were.

The Rose Islets are among the reserves. Cormorants and gulls populate the specks of land and are not used to intrusion by human beings.

Other reserves in the area are Miami Island, Canoe Islets and the south end of Salt Spring Island, which is heavily covered in wild growth.

Egan

280 ACREAGE FOR SALE AND WANTED

LOVELY VALLEY VIEWS
10 acres of gently sloping land. Some clear and some wooded. This property is in Central Saanich and overlooks Woodwyn Farm. A good investment and only $29,900 with terms. CALL 386-6231 for MRS. IVINGS Island Pacific Realty.

28 ACRES
LOW DOWN PAYMENT
This property is mostly treed. Main road, hydro, phone, good holding or possible trailer court. Asking $28,000. Open to reasonable cash offers. Call: 479-1667 or Res. 658-5447. J. H. Whittome and Co. Ltd., Royal Oak Branch.

CORDOVA BAY RIDGE
3 ac. of trees and meadows in a very good location, ideal home site with a potential 9 lots for the future. Terms can be arranged on an asking price of $25,000. Phone C. L. Lloyd at 479-4105 or 477-1841 Block Bros.

80 ACRES OF ROUGH LAND, Cowichan River running through property for 1200 feet. Excellent fishing and swimming hole. Also year round creek. A real hideout, yet only 6 miles from Duncan. Full price $50,000 or open to offers. Phone 743-9714.

2 TREED ACRES
Metchosin District. To view, take Waltred Rd. (off Happy Valley Road) to Worrall Drive. See sign Lot 13 - Price $9,500. Mrs. Webb Res. 477-3095 or 385-2471 Johnston and Co. Ltd.

METCHOSIN DISTRICT
47 acres, very desirable property, over ½ mile road frontage on Happy Valley Road. Some high rock cleared and wooded areas. Stream through property. For further information phone 382-1363.

METCHOSIN
Some very fine 2 plus acre lots, as low as $5500, good terms.
DESMOND HOLMES
478-1227 or 384-8126
PEMBERTON, HOLMES LTD.

ACREAGE FOR SALE?
Large or small, with or without home building lots, etc. Call GEORGE CHAN, the specialist in Land. 386-2955. Mayfair Realty Ltd.

MOUNTAIN AND SEA VIEW
2 acres of peace and quiet with full view of Olympic Mountains and Straits. $12,000. Terms. 478-3179 or write P.O. Box 374, Victoria.

WANTED: ACREAGE SUITE for horses 2-5 acres. Will pay up to $15,000 cash. Call LARRY QUAGLIOTTI, 388-6231 or 479-6609, Island Pacific Realty.

WE NEED LAND TO BUILD A country learning community. Do you have any land we could use or know of anyone who does? 383-2335.

10 ACRES ARBUTUS WOODED slope near Mt. Newton Cross Road and West Saanich. $26,000. Additional acreage available. 592-7551.

MILL BAY, 1-ACRE LOTS SUITable for mobile homes. GENEVA HOLDINGS LTD., 384-0033.

WANTED: ACREAGE SUITABLE for subdividing. Don Mann Excavating Ltd., 479-4819.

285 UP-ISLAND PROPERTIES

PARKSVILLE

ONE ACRE PLUS
Lovely 3 B.R., V.L.A. Close in, walk to shopping, relax in shady, secluded grounds. Plus sewer, water, paved street. Fireplace, 1½ baths, full basement. Excellent condition. EXCLUSIVE. H-496. All for $25,000, $10,000 down. Call Mr. Madsen Eves. 248-6525.

VIEW AND WATERFRONT
Modern 2-B.R. home on secluded wooded acre close to Qualicum Beach. The house is situated on a bench overlooking the Strait with a magnificent view of the Islands and Mainland plus 129' of private beach below. For a summer retreat or year 'round living, this may be your "dream" come true. Asking $39,500. By appointment only. MLS. Call Mr. Goard Eves. 248-6963.

QUALICUM
New 3-B.R. home on beautifully treed level acreage. Water system approved in area. This property has more than 550' frontage on Island Hwy. and near the school. Ideal for development or retirement home site. H-493. Terms. Full price $24,500. Call Mr. Madsen Eves. 248-6525.

PRICE REDUCED!
Nice 2-B.R. house on large lot. Close to French Creek boat basin. This comfortable home has large bedrooms, utility room, sun porch and a beautifully landscaped yard with garden and garden shed. On water system and less than one block to public transportation. Don't miss this one at $12,600. Full Price H-466. Call Mr. Goard eves. 248-6963.

R. THWAITES AGENCIES LTD.
Established 1912
Parksville, B.C.
Ph. 248-3229

PACIFIC ISLAND ESTATES

LARGE LOTS FOR SALE FRONTING ON FRENCH CREEK
$4,500 - $5,000

Mid-way between Parksville and Qualicum Beach, cross French Creek Bridge 100 yards, first paved road left.

Mobile home lots, residential lots. Paved roads, water and power, underground telephone. $2,500 and up.

P.O. Box 855, Parksville, B.C.
Phone 248-3892
TERMS

QUAMICHAN LAKE, DUNCAN

(1) 1.77 acres; cute cottage rents for $100 per month. Good land for horses. $23,950.

(2) Half acre lots with lovely lake view. All services. $6,900 to $7,250. Terms.

(3) NANAIMO, SEA VIEW, Large serviced lot. $9,000 — Open to offers and terms.

(4) MILL BAY SEA VIEW. 81x114 serviced lot. Offers on $6,000 with terms.

For further information call ROMA NICOLL 386-2955. Mayfair Realty Ltd.

58 ACRES: NICELY WOODED, with some timber, located near waterfront at Ladysmith Harbor. Great hedge against inflation. Only $20,000. No. 192, MLS.

QUALICUM BEACH: Family home has 3 BRs with large walk-in closets, living room with heatilator fireplace, with windows overlooking the garden. Large kitchen plus dining area. Pleasant patio for summer enjoyment. Garage has extra room! Only $16,800 with $5,500 down. EXCLUSIVE No. 166.

PEARSON REALTY LTD.
Box 399, Parksville, 248-6127

DUNCAN
A real beauty. Near hospital. 2 or 3 bedrooms. Living room, dining room, den. Wall-to-wall carpeting. Beautifully appointed, and a swimming pool at no extra charge. 1,200 square feet of splendor on a large, well-landscaped lot. Only $22,900 full price with a reasonable down payment. Hurry for this one. Call LOU BLOOMFIELD 386-2955 or 477-4312 for details. Must be sold quickly. Mayfair Realty Ltd.

RIVERFRONT RETREAT
Fully furnished home near Lake Cowichan. Situated on 4 acres land; over 200 feet waterfront. Pool spring fed. Cabin is a 2-bedroom home completely furnished. A smaller cabana, badminton courts and all Equip. included for $37,500. View by appointment only. Call today JIM WINFREY, 746-6161 or 748-8964. J. H. Whittome and Co. Limited, 68 Station St., Duncan, B.C.

SECLUDED RETREAT
2 separate islands located on Sproat Lake near Port Alberni. Access by plane or boat. Priced individually for quick sale. Contact Johnstones Real Estate at 723-6263 or Box 309 Port Alberni.

25 PER CENT OF YOUR INvestment. 3 houses ½ mile from Duncan, $6,000 cash. Phone 748-9171 Duncan.

PORT

PAGE FIFTEEN

ady

passengers." Recently a well -do businessman from Van- ouver took refuge in the Lady ut had to radio ahead for a lane to take him back to his usiness as soon as the ship ocked at Port Alberni.

The passengers are as aried as the Lady's past and ome of them return time and gain to make her a retreat or a day. And for some out- f-the province visitors the ady becomes the vehicle for steady love affair with the est coast. For others the ady herself becomes a love ffair.

Rallied Round

A few years ago when the mall shipping company faced erious financial difficulties, nany people in the Alberni alley and wayside points long the inlet rallied around nd a government subsidy nade it possible for her wo masters to manoeuvre he Lady clear of trouble.

And so the year around ervice to the Pacific con- inues through wind blown unshine, drifting snow torms and silent fog. God less the Lady Rose, her crew nd her many friends.

Duncan Hotel Expanding

Village Green Hotels Ltd., operators of a highway hotel at Duncan, are expanding their 50-unit establishment by 30 rooms. They also are starting construction soon on a similar hotel near Vernon.

Lightning Sparks Fires

CAMPBELL RIVER — Lightning during an electrical storm caused 14 small spot fires in the Buttle Lake area Saturday, a B.C. Forest Service spokesman said.

Two fires were under control, but crews had not reached the other 12 fires. A water bomber was used to help put out one fire and power to the towns of Tahsis and Gold River was turned off for about 45 minutes to allow the water bombing, the spokesman said.

—Agnes Flett

gns

ought

Egan

280 ACREAGE FOR SALE AND WANTED

LOVELY VALLEY VIEWS
10 acres of gently sloping land. Some clear and some wooded. This property is in Central Saanich and overlooks Woodwyn Farm. A good investment and only $29,900 with terms. CALL 388-6231 for MRS. IVINGS Island Pacific Realty.

28 ACRES
LOW DOWN PAYMENT
This property is mostly treed. Main road, hydro, phone, good holding or possible trailer court. Asking $28,000. Open to reasonable cash offers. Call: 479-1667 or Res. 658-5447. J. H. Whittome and Co. Ltd., Royal Oak Branch.

CORDOVA BAY RIDGE
3 ac. of trees and meadows in a very good location. Ideal home site with a potential 9 lots for the future. Terms can be arranged on an asking price of $25,000. Phone C. L. Lloyd at 479-4105 or 477-1841 Block Bros.

80 ACRES OF ROUGH LAND, Cowichan River running through property for 1200 feet. Excellent fishing and swimming hole. Also year round creek. A real hideout, yet only 6 miles from Duncan. Full price $50,000 or open to offers. Phone 743-9714.

2 TREED ACRES
Metchosin District. To view, take Walfred Rd. (off Happy Valley Road) to Worrall Drive. See sign Lot 13 - Price $9,500. Mrs. Webb Res. 477-3095 or 385-2471 Johnston and Co. Ltd.

METCHOSIN DISTRICT
47 acres, very desirable property, over ½ mile road frontage on Happy Valley Road. Some high rock cleared and wooded areas. Stream through property. For further information phone 382-1363.

METCHOSIN
Some very fine 2 plus acre lots, as low as $5500, good terms.
DESMOND HOLMES
478-1227 or 384-8126
PEMBERTON, HOLMES LTD.

ACREAGE FOR SALE?
Large or small, with or without home building lots, etc. Call GEORGE CHAN, the specialist in Land. 386-2955. Mayfair Realty Ltd.

MOUNTAIN AND SEA VIEW
2 acres of peace and quiet with full view of Olympic Mountains and Straits. $12,000. Terms. 478-3179 or write P.O. Box 374, Victoria.

WANTED: ACREAGE SUITE for horses 2-5 acres. Will pay up to $15,000 cash. Call LARRY QUAGLIOTTI, 388-6231 or 479-6609, Island Pacific Realty.

WE NEED LAND TO BUILD A country learning community. Do you have any land we could use or know of anyone who does? 383-2335.

10 ACRES ARBUTUS WOODED slope near Mt. Newton Cross Road and West Saanich. $26,000. Additional acreage available. 592-7551.

MILL BAY, 1-ACRE LOTS SUITable for mobile homes. GENEVA HOLDINGS LTD., 384-0033.

WANTED: ACREAGE SUITABLE for subdividing. Don Mann Excavating Ltd., 479-4819.

285 UP-ISLAND PROPERTIES

PARKSVILLE

ONE ACRE PLUS
Lovely 3 B.R., V.L.A. Close in, walk to shopping, relax in shady, secluded grounds. Plus sewer, water, paved street. Fireplace, 1½ baths, full basement. Excellent condition. EXCLUSIVE. H-496. All for $25,000, $10,000 down. Call Mr. Madsen Eves. 248-6525.

VIEW AND WATERFRONT
Modern 2-B.R. home on secluded wooded acre close to Qualicum Beach. The house is situated on a bench overlooking the Strait with a magnificent view of the Islands and Mainland plus 129' of private beach below. For a summer retreat or year 'round living, this may be your "dream" come true. Asking $39,500. By appointment only. MLS. Call Mr. Goard Eves. 248-6963.

QUALICUM
New 3-B.R. home on beautifully treed level acreage. Water system approved in area. This property has more than 550' frontage on Island Hwy. and near the school. Ideal for development or retirement home site. H-493. Terms. Full price $24,500. Call Mr. Madsen Eves. 248-6525.

PRICE REDUCED!
Nice 2-B.R. house on large lot. Close to French Creek boat basin. This comfortable home has large bedrooms, utility room, sun porch and a beautifully landscaped yard with garden and garden shed. On water system and less than one block to public transportation. Don't miss this one at $12,600. Full Price H-466. Call Mr. Goard eves. 248-6963.

R. THWAITES AGENCIES LTD.
Established 1912
Parksville, B.C.,
Ph. 248-3229

PACIFIC ISLAND ESTATES

LARGE LOTS FOR SALE FRONTING ON FRENCH CREEK
$4,500 - $5,000

Mid-way between Parksville and Qualicum Beach, cross French Creek Bridge 100 yards, first paved road left.

Mobile home lots, residential lots. Paved roads, water and power, underground telephone. $2,500 and up.

P.O. Box 855, Parksville, B.C.
Phone 248-3892
TERMS

QUAMICHAN LAKE, DUNCAN
(1) 1.77 acres, cute cottage rents for $100 per month. Good land for horses. $23,950.
(2) Half acre lots with lovely lake view. All services. $6,900 to $7,250. Terms.
(3) NANAIMO, SEA VIEW. Large serviced lot. $9,000 — Open to offers and terms.
(4) MILL BAY SEA VIEW. 81x114 serviced lot. Offers on $6,000 with terms.

For further information call ROMA NICOLL 386-2955. Mayfair Realty Ltd.

58 ACRES: NICELY WOODED, with some timber, located near waterfront at Ladysmith Harbor. Great hedge against inflation. Only $20,000. No. 192, MLS.

QUALICUM BEACH: Family home has 3 BRs with large walk-in closets, living room with heatilator fireplace, with windows overlooking the garden. Large kitchen plus dining area. Pleasant patio for summer enjoyment. Garage has extra room! Only $16,800 with $5,500 down. EXCLUSIVE No. 166.

PEARSON REALTY LTD.
Box 399, Parksville, 248-6127

DUNCAN
A real beauty. Near hospital. 2 or 3 bedrooms. Living room, dining room, den. Wall-to-wall carpeting. Beautifully appointed, and a swimming pool at no extra charge. 1,200 square feet of splendor on a large, well-landscaped lot. Only $22,900 full price with a reasonable down payment. Hurry for this one. Call LOU BLOOMFIELD 386-2955 or 477-4312 for details. Must be sold quickly. Mayfair Realty Ltd.

RIVERFRONT RETREAT
Fully furnished home near Lake Cowichan. Situated on 4 acres land; over 200 feet waterfront. Pool spring fed. Cabin is a 2-bedroom home completely furnished. A smaller cabana, badminton courts and all Equip. included for $37,500. View by appointment only. Call today JIM WINFREY, 746-6161 or 748-8964. J. H. Whittome and Co. Limited, 68 Station St., Duncan, B.C.

SECLUDED RETREAT
2 separate islands located on Sproat Lake near Port Alberni. Access by plane or boat. Priced individually for quick sale. Contact Johnstones Real Estate at 723-6263 or Box 309 Port Alberni.

25 PER CENT OF YOUR INvestment. 3 houses ½ mile from Duncan. $6,000 cash. Phone 748-9171 Duncan.

285 UP-ISLAND PROPERTIES

PARKSVILLE BUILDING LOTS on McKinnon Street. Last 8 lots at $2900. NHA Approved, water and sewer. LARGE MOBILE-HOME LOTS on Craig Street. 17 lots sold, 5 left at $2650. Walk to Parksville shopping centre and beach from both ideal locations. By owner: Meredith Day, NORTH MERIDIAN SUBDIVISIONS, Box 605, Parksville. Telephone 248-6594.

CAMPBELL RIVER LOT
See this nice lot on quiet cul-de-sac. Municipal water. Near new homes on the street. Asking $2,250. Present your offer and terms to Don Anderson or Art Lawrence, 479-1667, J. H. Whittome and Co. Ltd., Royal Oak Branch.

ONE-THIRD ACRE PARKSVILLE WAY
Lovely lot located just a stones throw from the sea in a secluded Kozy Kove — Retire in peace. $4,500
DICK JAMES 385-2481
Swinerton, Stewart Clark Ltd.

COMOX VALLEY
60 acres treed land, frontage on two main roads, power and water available
Asking $35,000
385-3435 Al Vickers 652-2266
P. R. Brown and Sons Ltd.

100 YARDS FROM THE SEA
Seaview lots, corner of Wright and Temple Roads, Parksville. Water connected, from $3,500. 477-6064, Victoria.

PARKSVILLE-FRENCH CREEK
Beautiful seaview lot with beach access road. Water and power available. Lot No. 14 Glenhale Cres. and Wright Rd. Owner; 477-6064, Victoria.

CORNER LOT AT WILLOW Point. Approximately one acre, ½ mile from beach. Some trees. Full price $5,000. Write N. Parkin, 1520 Dingwall Road, Courtenay, B.C.

QUALICUM BEACH, 4 BEDrooms, modern, wall-to-wall. Ocean view, in Qualicum. $15,750. Terms. Phone 752-6498.

290 FARMS FOR SALE AND WANTED

FARM WITH REVENUE
CENTRAL SAANICH
6½-acre sloping farm land with modern duplex renting for $310 per month plus new 5-bedroom home makes this a good investment. In addition there is a 20'x50' greenhouse plumbed for heat. Plus a 30'x125' barn with concrete floor. With very easy terms. Vendor would consider renting with an option to purchase. Full price for this very desirable property $75,000. For further details call:
MADGE HOLE, 382-5369
DON ROBBINS 592-7641 or 386-1361
CANADA PERMANENT TRUST

DUNCAN AREA
BY OWNER
72-Acre farm with good buildings and water. Will sell buildings with small acreage or raw land. 748-8636.

514 ACRE RANCH, 90 REGISTERED Herefords, machinery, nice furnished house and barn. $89,000. Ed Niemi, Rt. 1, Ewen, Mich. 49925. Ph. 906-988-2501.

293 GULF ISLANDS PROPERTIES

SALT SPRING
WATERFRONT — Modern 3-BR home Long Harbour. Watch the ferries go by from the large sundeck or the spacious LR. Corner fireplace, separate dining area, main bathroom plus en suite in M-BR. Carport. This choice offering won't last. Priced at only $36,500 with terms available.

¾ AC. SEAVIEW LOT near Fulford — Stream thru property, piped water to lot, close to beach access. Full price $6,500.

560 FT. WATERFRONT on a sheltered bay with 4.75 ac. seaview property. This excellent holding property includes a fully modern one-bedroom home. This large holding in a desirable location priced at $65,000 with terms available.

SECLUDED 32 ACRE PARCEL — About 10 acres cleared for gardening — balance well treed. Stream thru property. Good holding for $31,500. Terms. WAYNE PEARCE — 537-2355. Block Bros., 1800 Blanshard, 386-3231.

WATERFRONT
SATURNA ISLAND
2 beautiful waterfront lots, 215 ft. on ocean, 290 ft. deep. New cedar cottage. Total price $25,000.
ARTHUR E. HAYNES
(1966) LTD.
739 Fort, 386-3271
After hours, Peter Brown
658-8168

2.24 ACRE WOODED PARCEL, $8,900, terms, 384-7647, 382-4228, 592-1041.

CLASSIFIED ADS PUT MORE SUNSHINE IN YOUR LIFE

GET READY CASH BY SELLING THE ARTICLES YOU NO LONGER NEED

PHONE 386-2121

NOTICE TO CREDITORS AND OTHERS
QUEENA VICTORIA GARDEN,
Deceased.

CREDITORS and others having claims against the estate of Queena Victoria Garden, deceased, formerly of Victoria, B.C., are required to send full particulars of such claims to Canada Permanent Trust Company, 1125 Douglas Street, Victoria, B.C., on or before the 31st day of August, 1971, after which date the estate's assets will be distributed, having regard only to claims that have been received.

CANADA PERMANENT TRUST COMPANY
by their Solicitors,
STRAITH, McINTOSH & COMPANY.

Three Killed

Ferry Crash Suits Filed

At least six persons, including two from Greater Victoria, have filed damage suits arising out of the collision a year ago between the B.C. ferry Queen of Victoria and the Soviet freighter Sergey Yesenin in which three persons died and several were injured.

One suit filed Friday, seeks unspecified damages on behalf of George W. Hammond, 467 Constance, Esquimalt, whose wife Annie and infant son, Peter, were killed when the freighter sliced into the ferry at the south entrance to Acive Pass Aug. 2, 1970.

Friday was the final day for launching civil action in the collision, which resulted in an inquiry last fall leading to the temporary suspension of David Crabbe of Victoria, pilot of the Soviet freighter, and ferry Captain R. J. Pollock of Richmond.

Crabbe and Pollock are named as defendents in the damage actions along with the freighter's master, Nikolai Khaustov, the Far Eastern Steamline Company, owner of the freighter, and the B.C. Ferry Authority.

Also suing the firve defendents is Mrs. Harriet P. Brown of 2250 Bowker, Oak Bay, who seeks $2,000 for loss of her car and personal effects.

The Hommond and Brown suits were filed with the federal court of Canada. A federal court official said other suits had been filed in the Admiralty Court, before the federal court came into existence earlier this year, and in the B.C. Supreme Court.

Mrs. Hammond, 31, and her seven-month-old son Peter were below deck when the freighter rammed the ferry. The baby was killed instantly in his mother's arms when cars shifted on impact, and Mrs. Hammond died later at Resthaven Hospital in Sidney.

Also killed in the disaster was 17-year-old Sheilah Taylor of Allendale, New Jersey.

She was in the ferry's lounge near the point of impact, anl her body was found later on a wrecked car on the deck below.

Several others among the 450 passengers were injured when the freighter smashed a 40-foot wide hole in the ferry.

Since the accident, passengers on the Swartz Bay-Tsawwassen run have been advised by loudspeaker not to remain in their cars during the passage.

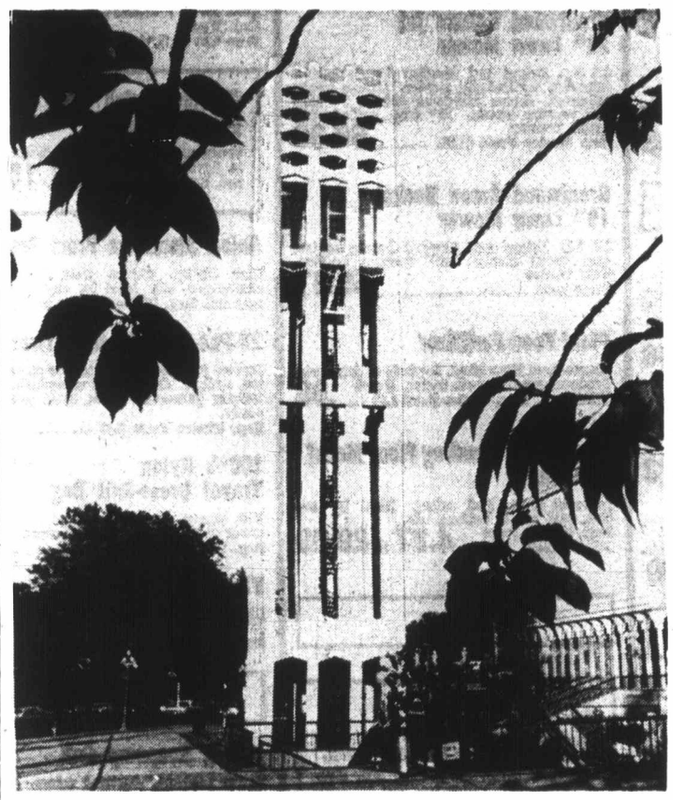

Before the Rush

Early morning tranquillity of what is normally most busy spot in Victoria during tourist season was captured through lens of photographer Ellis Shipman a few hours before morning rush hour started. Carillon tower and Provincial Museum area are high on tourist list of musts. Not long after photo was taken scene changed to one of hustle and bustle.

Highway Highjinks

That's funny place for fountain. Earl Salmon of provincial highways department scratches his head in bewilderment looking at stream of water shooting 75 feet into air after one-inch water line going into Bob's Burger Drive-in, 1681 Island Highway, broke during excavating operations. Picture was taken by Ken Miller of 3614 Richmond who happened to pass by shortly after pipe burst at about 2:30 p.m. Friday.

Legal Action Keeps Hummel Case Alive

By BRUCE LOWTHER

Legal action which is, in effect, a crown appeal against dismissal of a five-count charge against Victoria lawyer-businessman David Hummel will go before a B.C. Supreme Court justice Aug. 27, the Colonist learned Friday.

The action is called a stated case and sources told the Colonist a brief stating the case of Victoria Provincial Court Judge E. F. N. Robinson in his dismissal June 1 of the charge against Hummel was received Tuesday by Robert Hutchison, crown prosecutor in the matter.

On the same day, notice of appeal was filed in the Victoria Law Courts building and first consideration of the stated case was set for 10:30 a.m. Aug. 27 in the Supreme Court in the same building.

The sources indicated, however, there might be no final decision at that time and the justice might simply set a later date for hearing.

Hummel was charged March 11 with one count of evasion between Jan. 1, 1965, and April 30, 1969, of payment of taxes on income of $127,921.98 and four counts of making false or deceptive statements in returns for the taxation years of 1965, 1966, 1967 and 1968.

After a lengthy trial in April, Robinson ruled June 1 he was dismissing all five counts. He gave as his main reason a failure to find evidence of mens rea — guilty mind — or evidence from which mens rea might be inferred.

Police Warning

Hot Spots Snarl Up

The hot weather, which has been driving Greater Victorians to their favorite swimming holes, has also been driving traffic police nearly to distraction solving dangerous parking problems.

"Drivers have been parking cars in the outer southbound lane of the Patricia Bay Highway at Elk Lake," Saanich police told the Colonist Friday.

"This is exceptionally dangerous because its a 50-mile-an hour speed zone and if some youngster steps from a parked car into the traffic, it's an instant fatality."

Most such parking infractions occur just up from the south end of the lake.

Police also warned motorists it is illegal to make a left turn into Eagles Park at Elk Lake from the Patricia Bay highway.

"To make a left turn into the park a northbound car has to cross two southbound lanes of traffic and this is an unhealthy situation, especially if the car should stall while making the turn," police said.

However, the parking offenders are the worst and, according to police, a car deemed to be parked in a dangerous manner on the highway may be towed away.

Sooke RCMP also have a parking problem at the Sooke pot holes near the Sooke River Road.

RCMP explained the road near the pot holes has to be kept open as an emergency access road into the woods.

"Last year a man was injured in a fall and had to be carried about a half-mile along the road. We couldn't get the ambulance through because of parked cars."

The police stressed that, once the small parking area near the swimming area is full, the only parking allowed is completely off the road and into the bush.

"To park on the road could cost a driver a $10 penalty."

Last weekend the parking situation was particularly bad at the pot holes when hundreds attempted to escape the heat.

"So help me, there were so many cars parked down there we couldn't have got a bicycle through let alone an ambulance or a fire truck," one policeman said.

Lornex Crews Back on Job

KAMLOOPS (CP) — Construction workers at the huge Lornex Mining Corp. development north of Kamloops returned to their jobs Friday after a walkout Thursday over lack of air conditioning in bunkhouses.

LUNDS
926 Fort St.
Expensive Consigned
FURNISHINGS
RUGS, APPLIANCES, OFFICE FURNITURE
BY AUCTION
TUES. — 7:30 P.M.
View from 9 a.m. Monday

All the Near New
OFFICE EQUIPMENT
from
Mrs. R. Schroeder & Associates,
Hearing Aid Dispensers
Desks, Filing Cabinets, Portable Adding Machine, Typewriter, Hearing Aid Equipment, etc.

R.C.A. VICTOR
COLOUR TV
(Picture Tube 2 Months Old)
'Fleetwood' TV Comb.
Chesterfield Suites, Bureau and Other Desks, Tea Wagon, Oak China Cabinet, a good selection of Occasional Tables, Chairs, Chandelier, Dinette and Bedroom Suites and Furnishings, Love Seats, Fold-A-Way Bed, Small Appliances, "Winchester" Repeater, China, Glass, Ornaments.

ESTATE JEWELRY
for the official administrator
Dinner Rings, Watches, Also Mink Jacket, Coats, Boa, Etc.

"Tappan" 400 Range, Refrigerators, "Inglis" Automatic Washer and Dryer, Ranges, Etc.

Collections of Stamps and Seals

LUNDS
386-2308

SUPER FOOD!
CAPITAL
50 WEST BURNSIDE
OPEN EVERY DAY
9 a.m. — 9 p.m.
FREE DELIVERY
PRICES EFFECTIVE
AUG. 1, 2, 3, 4
Sun., Mon., Tues., Wed.
AUGUST BIG SAVINGS
We Reserve the Right to Limit Quantities

CANADA CHOICE CANADA GOOD Chuck Steak 55c LB.
WHY PAY MORE, SHOP AT CAPITAL
For the Connoisseur CORNISH GAME HENS GRADE B EACH 79c
NO. 1 QUALITY BULK WIENERS 43c LB.
RANCH HAND Steakettes 9 SERVINGS 1⅛ LBS. 75c
MAPLE LEAF CHEESE SLICES 1-lb. pkt. 69c
TULIP MARGARINE 1-LB. PRINT 4 FOR 1.00
MAPLE LEAF TENDERFLAKE PURE LARD 5 LBS. 1.00
GREEN GIANT STEW Beef, Irish, Meat Ball, Turkey, Chicken 3 15-oz. tins 1.00
KRISPEE POTATO CHIPS 9-oz. TRI-PAK PLAIN OR SALT AND VINEGAR 39c
TUC SAVOURY CRACKER BISCUITS 4 3-oz. bags 59c
SUNNIEST LEMONADE Pink or Reg. Frozen 6 6-oz. tins 1.00
CARNATION HASH BROWN POTATOES 2 lb. bag 29c
SWEET, JUICY ORANGES 8 LBS. 1.00
SALAD BOWL NEEDS Cucumbers 2 for 29c

Active Pass Needs Courtesy

Fish, Ferries Don't Mix

By MARY BACKLUND

GALIANO ISLAND — Fishboats and ferries in the narrow confines of Active Pass are a bad combination. In fact, they are an accident waiting to happen.

A strong statement maybe, but many Galiano Islanders, who watch the two types of vessels ply the water between their homes and Mayne Island each day, feel the statement has merit.

The dual use of Active Pass is an issue which has simmered for many years. It was heightened last year by the collision of a B.C. ferry and a Russian freighter.

Fishing is good in the pass now. Many feel it has always been THE place to fish, and in the warmer months sportsmen come to the narrow channel in droves. Almost every day one can see dozens of fishing craft of all shapes and sizes dodging in and out along the full length of the pass.

And this is the crux of the issue. The pass is a well worn route of B.C. Ferries on the direct route between Swartz Bay and Tsawwasen and the more involved route of the Sechelt Queen, which services the Gulf Islands.

The ferries navigate the pass area with care and give warning of their approach with horn blasts.

But fishing craft seem reluctant to move aside and lose their spot.

In recent weeks, several small boats have been seen obstructing the ferries. Some ferries have been forced to back up to avoid a collision.

At the weekends, RCMP patrol craft keep check on the smaller craft.

It appears many of the small craft toss away their book of rules of the sea, which make it clear smaller craft have to move aside for larger vessels in the narrow pass.

The Sechelt Queen is a large ship in relation to the pass as it grosses 4,979 tons and can carry 70 cars and 670 passengers and crew.

In a recent interview, Capt. R. W. Andersen, the master of the ferry, said that 95 per cent of the small vessels are good in the pass but it took one careless one to make a problem.

"Under my consideration, one of the most hazardous places to be fishing is halfway between Maryann Point (Galiano side) and Miners Bay (Mayne side) on a flood tide," he said.

Galiano Islanders hope common sense and courtesy will prevail so that the Active Pass area will not be forcibly closed to either fishing craft or the ferries.

Weekend fishermen, they feel, are the key in improving safety in the pass.

Malaspina College Appointment

Student Services Dean Finds Facilities Limited

NANAIMO — Dr. H. H. (Bob) Young, newly-appointed dean of student services at Malaspina College, brings to his job an impressive background in sports programming, physical education, and student counselling and psychology.

He comes to Malaspina from Selkirk College, Castlegar, where, for the past four year.., he has been counsellor and co-ordinator of athletics.

Young holds a master of education degree and a doctorate of education degree from Oregon State. He received a bachelor of education from UBC in 1961.

He was born in Dauphin, Man., but was brought up and received his early education in Kamloops. His academic experience includes five years teaching at North Vancouver, teaching assistant at Oregon State department of psychology before joining the staff at Selkirk College.

"The athletic facilities available on the present temporary campus of Malaspina are severely limited," Young says. "We will have to make the fullest possible use of off-campus facilities. Use of gymnasiums at secondary schools will be arranged as well as playing fields through the Nanaimo Parks and Recreation Commission."

Young said there are other possibilities in the Nanaimo area that could be utilized.

"The Nanaimo Curling Club, the Civic Arena and the Nanaimo Golf and Country Club have excellent facilities and equipment, and we hope to make use of them."

Young and his wife Diane have two children, Robert, 2, and Tricia, six months. His interests include golf, curling, skating, boating and camping.

Young is vice-president of the Totem Conference, the intercollegiate athletic conference for all the two-year post-secondary institutions in British Columbia. He is also president of the Pacific Intercollegiate Hockey League.

Since his appointment effective July 1, Young has already prepared a preliminary outline of athletic policy for Malaspina College, which is planned to include competition at both the intramural and the intercollegiate level so as to provide the maximum opportunity for recreation and competition for students of varying interests.

Kinsmen Plan Fun Day

GOLD RIVER — The Kinsmen Club of Gold River has started preparing for its Gold River Days, to be held Friday and Saturday, Aug. 20 and 21, closest weekend to Gold River's birthday.

Included in the two-day celebrations will be a tree pancake breakfast in the shopping plaza, barbecues, Indian dancing, children's rides, games of chance, a parade on Saturday morning and a dance in the civic centre Saturday night.

Publicity chairman for the Kinsmen, John Healy, said the club hopes to have several teams entered for a tug-of-war to begin Friday, with the finals Saturday.

The parade will include children with decorated bicycles as well as floats, and anyone wishing to enter the parade should contact Bruce Wormald or Mel Neufield.

Duncan Offers Wide Entertainment

Most Fall Fair Judges Picked

DUNCAN — Officials of the Cowichan Exhibition Board have selected most of the judges for the 104th Annual Fall Fair to be held in Duncan Sept. 10, 11 and 12.

Fair secretary Mrs. Winnie Rode said the list of judges includes: Mrs. Donalda Mahan from Washington state, light horses; Ralph Barichello, and Bruce Richardson both of Langley, dairy cattle.

W. Philip of Knutsdorf, B.C., will judge beef cattle; Alan Barker, Victoria, field produce; Squadron leaders D. Pue and L. Cowie of Victoria, garden produce; H. Wellbourn, Victoria, fruit; Mrs. M. Gelling, Mrs. B. Horne and Mrs. P. Shield, all from Victoria, flowers; Mrs. Dorothy Craig, Chemainus, domestic science.

Stan Male of Ladysmith will judge fine arts; A. Walker, Cobble Hill, pottery and ceramics; C. J. Cook, Parksville, Sir John Simeon, Cowichan station and Peter Hilton, Chemainus, photography, and Bruce Robinson, Duncan, snapshots.

One of the highlights of this year's entertainment will be the appearance of The Big Band consisting of 14 teenagers from Victoria, who will play tunes from the "big band era."

Other entertainment during the three-day event will include the Pablo Band; the Shalom Singers; folk singer Jim Dougan; a barbershop quartet the Totem Tones from Victoria; students from the Margaret Carlson School of Dancing; Laurie Ratcliffe; Midnight Ramblers; magician Woody the Wizard; and six different ethnic groups who will perform during the fair's special show, Songs and Dances of Many Lands.

Pollution Fight Backed

OTTAWA — MacMillan Bloedel Research Ltd., has won a $41,000 contract for reasearch to reduce pollution from pulp and paper industries, it has been announced by the environment department in Ottawa.

The contract was one of nine awarded, totalling $545,850, to probe pollution in the industry.

Eight of the awards including that to MacMillan Bloedel, are for continuation of programs begun in 1970, and one, $50,000 to B.C. Research of Vancouver, will cover a new project investigating micro-organisms in pulp mill effluents.

Glaziers Take New Contract

MONTREAL (CP) — A two-month-old strike against Dominion Glass Co. of suburban Pointe St. Charles ended Thursday when workers accepted a new two-year contract.

EATON'S
Hearing Aid Centre

Mr. J. A. Dunn

Hearing Aid Regulation Act

At Eaton's we welcome the new Hearing Aid Regulation Act.
Here at Eaton's we can help you with all your hearing aid needs. Mr. Dunn, our special representative will be pleased to talk with you and answer your questions.
Now isn't it good to know that we can supply you with a hearing aid

For Less Than 100.00

We Give Special Discounts to Senior Citizens

And, in addition to our regular services of testing hearing and repairing hearing aids, we fit hearing aids for which you buy no batteries. Come in and see Mr. Dunn, or phone today . . . 382-7141

Eaton's Hearing Aid Centre

PEARSON
3388 Douglas 386-3421
MOTORCYCLE SERVICE
World of Pleasure

One HOUR
"MARTINIZING"®
CERTIFIED
THE MOST IN DRY CLEANING
Fresh as a Flower—
IN JUST ONE HOUR!
"Coupon Books Now Available at all 'Martinizing' Stores"

Since 1912

The Sands Family Serving Vancouver Island

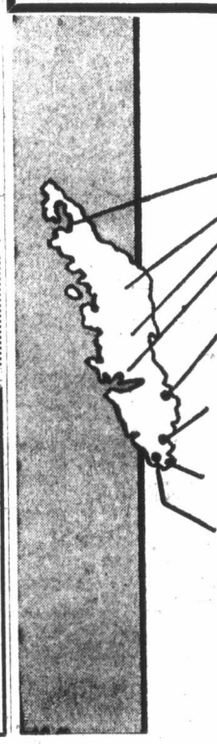

WESTWOOD CHAPEL OF FLOWERS (Sands)
Nanaimo, B.C. Phone 753-2032

SANDS CHAPEL OF ROSES
Sidney, B.C. Phone 656-2932

SANDS MEMORIAL CHAPEL OF CHIMES
Victoria, B.C. Phone 388-5155

SANDS CHAPEL OF HEATHER
Colwood, B.C. Phone 478-3821

Sands

Eaton's Budget Store
THERE'S MORE FOR YOU DOWNTOWN

Summer Clearance

Save Monday on a wide choice of good quality family clothing, these are fashions you'll want now . . . all are priced low for Summer Clearance . . . Shop in Person or by Phone, dial

BUY LINE/388-4373

Save! Women's Summer Dresses
Fresh, Cool, Washable!
You'll want to add several of these smartly styled summer dresses to your wardrobe . . . and at this price you can. Included in the group are sizes 12 to 20 in a wide range of fabrics including Arnels and Polyesters. Many pretty styles in popular summer shades. Clearance, each 9.99

Lightweight Fashion
Women's Coats
You'll find just the right coat to enhance your wardrobe, at savings. Choose from Fortrel and double knits in favoured styles and colours. Broken size range in this group.
Clearance, each 14.99

Easy-Care Comfort
Pleated Shift Gowns
Pretty mini gowns in Fortrel and cotton. Wash beautifully and never need ironing. Styled with lace trimmed yoke and wide shoulder straps. Small and medium in pink or blue.
Clearance, each 2.99

Re-Stock Your Hosiery Needs
Panty Hose
You'll want to stock up at savings for fall and late summer wear. This clearance priced group features assorted styles and popular colours in one size fittings.
Clearance, each 99c

Bikini Sets
Look at the savings! Stretch bra and matching bikini panty of Du Pont nylon. Choose from floral prints in dominant shades of pink, beige or blue. One size fits all.
Clearance, each 1.59

Women's Shorts
Keep cool and comfortable on the hottest days in Bermuda length or short shorts in Fortrel, cotton or stretch nylon. All are washable and need little if any ironing. Sizes 12 to 18 and 38 to 44 collectively in a variety of summer colours.
Clearance, each 1.99 to 3.99

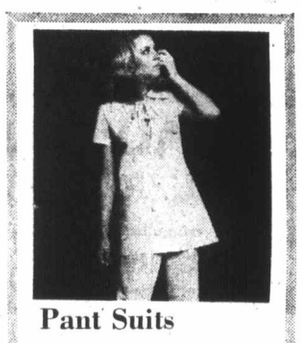

Pant Suits
Here's an opportunity to save on smartly tailored pant suits in Fortrel, cotton or washable Acrylic fabrics. Broken sizes and some half sizes in a variety of styles and colours.
Clearance, each 14.99

Women's Shoes
Included in this low price group are better quality shoes with leather uppers and hard wearing composition soles. Broken styles and colours. Mostly small sizes.
Clearance, pair 2.49

Women's Sandals
Cool, comfortable summer sandals with open toe and heel. Assorted styles and colours in broken sizes 5 to 9.
Clearance, pair 4.99

Girls' Jamaica Sets
Reg. 3.99. Washable nylon pullover and scooters. Tops are striped in green, red, blue or navy with white. Bottoms are matching plain shades. Sizes 8 to 12.
Clearance, each 2.66

Girls' Shorts
Reg. 1.50. Stretch terry cotton and stetch nylon fabrics. Styled with comfortable elastic waist. Sizes 7 to 14 in white, red, yellow, blue or navy.
Clearance, each 1.00

Girls' Pullovers
Reg. 1.50. Choose cotton terry or stretch nylons in sizes 7 to 14. Shades of blue, white, yellow, red or navy to match shorts.
Clearance, each 1.00

Short Sets
Reg. 3.99. Girls' washable cotton short sets in pretty summer flower patterns. Sizes 7 to 12 years in your choice of blue, green, reds with white.
Clearance, set 2.66

Little Girls' Sets
Reg. 2.99. Washable cotton in assorted flower patterns. Top and matching shorts in blue, green or red print. Sizes 2 to 6X in group.
Clearance, each 1.99

Tiny Hot Pants
Reg. 2.99. These are for the littlest girls in sizes 18, 24 and 30 months and sizes 2 to 6X. Choose floral or striped patterns with bib-front.
Clearance, each 1.99

Women's Sportswear
Add to your wardrobe or replace worn items at savings. Included are shells, blouses, skirts, shorts, bathing suits in broken size, style and colour ranges. Look at the low prices!
Clearance, each
1.00 to 3.99

Special Savings
Cotton Dresses
Comfortable, cool and washable. Cottons in a wide variety of summer colours. Choose short sleeve or sleeveless styles. Sizes 12 to 18 and 16½ to 24½ in group.
Clearance, each 4.99

At-Home Comfort
Cotton Loungewear
Fine "TexMade" cotton fabrics are washable and need little or no ironing. Included are coulottes and housecoats with zipper front closing. Small, medium and large sizes in pretty floral prints.
Clearance, each 4.99

Pretty Styles, Low Price
Cotton Dusters
Short sleeve or sleeveless styles with round neck or smart collar accent. Small, medium and large sizes, also sizes 38 to 44 in a variety of summer prints.
Clearance, each 3.99

Save 4.00 on Tailored
Men's Dress Slacks
Reg. 11.99. Manufacturer's clearance of regular and Ivy cut styles in an assortment of fabrics and colours. Most waist sizes from 28 to 36 in group.
Clearance, each 6.99

Men's T-Shirts
Washable Acrylic T-shirts that need little or no ironing. A good selection of popular styles and colours in broken sizes small, medium and large.
Clearance, each 2.99

Men's Shirts
These are permanent press fabrics in a wide range of short sleeve and discontinued styles. Many popular shades in group. Broken size range.
Clearance, each 2.99

Boys' Tank Tops
Reg. 2.99. Washable cotton knit tank tops in solid shades of white, red or blue. Sizes 8 to 16 in this low priced group.
Clearance, each 1.99

Squall Jackets
Reg. 3.99. Save on well made nylon squall jackets with zipper front, hood and drawstring waist. Colours of navy, light blue, white or yellow in small and medium sizes.
Clearance, each 2.49

Men's Shirts
Broken lines in men's short sleeve sport shirts in permanent-press fabrics, assorted colours. Small, medium and large in the group.
Clearance, each 1.99

Boys' Shirts
Reg. 2.99. Permanent press cottons in short sleeve style. Stripes and patterns in sizes 10 to 16.
Clearance, each 1.99

Golf Jackets
Well cut permanent press fabrics in popular golf jackets. Broken lines, includes sizes 36 to 42 collectively.
Clearance, each 6.99

Men's Sandals
Reg. 1.49. Cool and comfortable, styled with vinyl uppers and long wearing composition soles. Broken wearing composition soles. Size medium only. Broken styles in group.
Clearance, pair 59c
2 pairs 1.00

Store Information 382-7141

1½ Hours No-Cost Parking in Eaton's Customer Car Park

The Islander

Daily Colonist Magazine

VICTORIA, B.C., SUNDAY, AUGUST 1, 1971

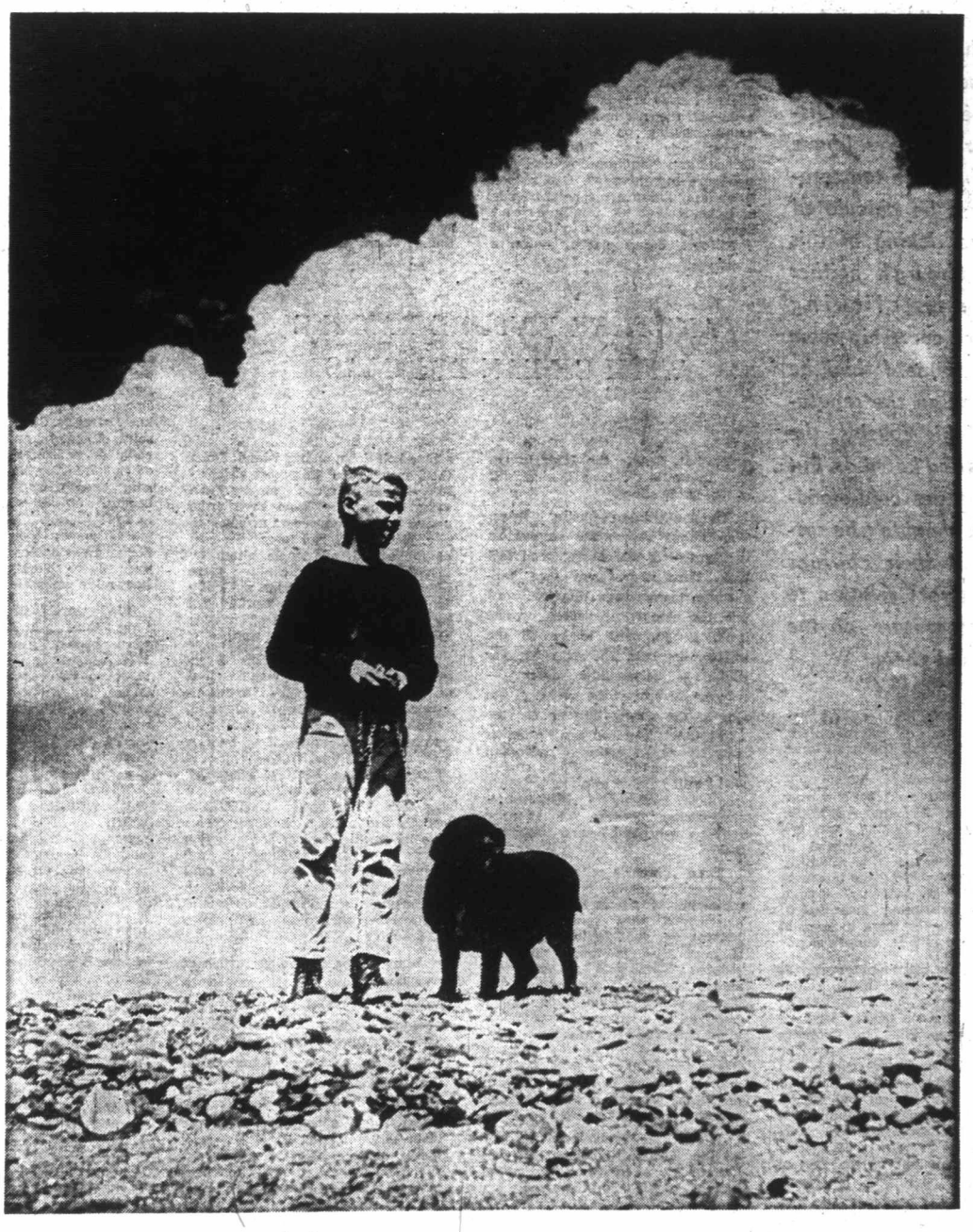

Pals in Cloudland—*Alice Kimoff photo*

There was no sun staring yellow this morning and no undersides of leaves were showing. Outside the kitchen window a spider is spinning busily and the Vancouver Island mountains are clearly etched against a sky of larkspur blue. There is a quiet gentle hum of bee and wasp and fly—all nature signals of a fine August day. The patio grass is heavy with dew, which means that colorful chairs and guests can safely flower there.

August Humming

The word "August" has a scorching sound, like the noise of locusts as I remember them from blistering prairie days. I have heard that high temperatures can be calculated from the ticking of this insect, though neither that nor his clicking sounds of courtship seem reliable to me. I think he is trading on the reputations of his cousins, the crickets and katydids. But all three are cold-blooded, so it shouldn't be surprising if their chirrups bear a direct relation to the temperature of the air around them.

ANOTHER NATURE RAMBLE
WITH GILEAN DOUGLAS

The katydids and crickets are almost as good as thermometers. With the former all you have to do is count the number of his chirps in a minute, subtract 40, divide by 4 and add 60. With a cricket it is even simpler. Count the number of cricks in 13 seconds and add 40. Ants are said to be equally sensitive to temperature change. One authority claims that he can tell the temperature of the air within 1 degree fahrenheit by timing their speed. How he persuades them to keep to the measured mile he doesn't say.

I am a fair thermometer myself, though I don't emit chirps except when very happy — which is usually in cool weather. As the temperature rises, I decline. When the humidity goes up, I sag down. The barometer doesn't fall any faster than I. On cool, clear and calm days I'm a ball of fire at both physical and mental work. On muggy days my thinking is likewise. The experts have established that an average of 64 degrees for day and night is the perfect temperature and I agree.

To an Indian friend of mine this is the Month of the Snake. To that I would add the salamander, in spite of the fact that he is supposed to favor cool, damp places and there aren't many of those in August. The favorite spot of a western red-backed I know is the dried up stream bed, but the northwestern can be found sunning on a warm rock almost any day. The 'smiling' Clouded and the plump Pacific Coast newt are my favorites. One reason these amphibians are special friends of mine is that the family crest shows a salamander in a flame of fire (cool, damp place!) — on a green hat. That's the Irish in us. The motto is "Never Behind." It keeps us hustling.

The snake doesn't hustle, it flows. The Hindus revere the serpent as the symbol of all nature, good and bad. Here there are that tail-shedder, the northern alligator lizard and the blue racer which, by one book, is supposed to be in the interior dry belt. The striped garter snake — salamander eater! — usually decorates the rockery, but I'm in the wrong latitude for the flying Colubrid which can flatten its body so as to make a controlled glide through the air. Would such a snake still be able to make a U-turn in a hole? Backing up is doubtful for any snake because of stomach scales which point behind instead of before.

The greenish-yellow long-toed salamander, found mainly on the mainland, is the one about which most folk tales have gathered. Indians of the Driftwood region believed that to touch this amphibian "with gold on its back" meant loss of all you owned. The Nicola Valley Indians held that it could follow a man all day and at night enter his body to eat his heart. The discarded tail of the alligator lizard was used as a love potion by ancestors of the Coast Salish living on this island now. My own ancestors probably had a love apple.

Sisiutl, the double-headed snake of the Kwakiutl Indians, is well-known. To see or touch him meant instant death, unless you had supernatural power and then that power would be increased. Bathe your face in its blood and your skin would become like stone. The eyes, used as stones, could kill whales. There are two-headed snakes in nature, though with both heads at the same end. Haietlik, the lightning snake of the Nootkas, has only one head and that one very sharp with a large mouth and protruding tongue. It was supposed to be used by the Thunderbird as a harpoon when hunting whales. A rainbow, I was told, is the soul of the Thunderbird.

There is an old saying that the first thunderstorm of spring wakes up the snakes. Certainly I hadn't seen one this year until the thunderstorm in May which brought a blue bolt down on our island. Since then members of this most successful of all groups among the surviving reptiles have been quite active in my garden, I'm glad to say. Nor have I had to eat the root of snakeweed, as people bitten by snakes in the 17th century were advised to do. St. Patrick evidently had trouble with these reptiles, but he didn't drive them out of Ireland; the Ice Age accomplished that.

Drought in the Florida Everglades killed off not only snakes, but thousands of their turtle and alligator cousins. Between drought, poachers and a flood-control program the alligator has had a specially hard time, but now man is trying to save him with steeper poaching penalties and banning of the sale of alligator products in certain states. As a result alligators are increasing rapidly. Also saying thank you, by gobbling up the natural enemies of game fish and digging gator holes for water which will sustain the Florida deer and many other wild creatures in times of drought.

Some of the sea-going turtles of Florida are bedecked with miniature radio transmitters, so that their wanderings may be tracked by satellite. My own idea would be to ask the wild dogs of Sequeiros in Costa Rico. Although they are separated by 30 miles and a spiky forest from Turtle Bogue where the giant green turtles lay their eggs, these canine egg lovers are always on hand when the turtle fleet arrives. A writer I know tried to get a grant to investigate this strange knowledge, but was told the matter seemed to be of interest only to the Sequeiros dogs — and to the turtles, I might add.

I don't pretend to such powers of precognition, but I have had a feeling of thunderstorms in my unrheumatic bones ever since January. (Which reminds me that 'thunderbolts' is the name for petrified bones of cuttlefish, because it was long believed they were the remains from bolts of lightning.) Of course summer is the time for them, because the surface heating tends to cause unstable air and there is also a considerable amount of warm air lifting over cooler. This makes for electrical discharges or lightning and for the great noise of them, which is thunder.

The first time I saw St. Elmo's fire, first cousin of lightning, was in August. I was sailing in the east when there was a crackling sound, a smell like rotten eggs and the tip of the mast seemed to burst into blue flame. This was a sure sign of a storm coming up fast, which we knew already. St. Elmo is the patron saint of sailors and he had all he could do to look after us then. The other name for this fire is 'corposant', from 'corpo santo' or 'ghost', because of its supposedly supernatural nature. Lightning rods, church spires, tree branches, cattle horns, grass blades, horses' ears and even their riders' heads have all known the eerie illumination.

While this amateur was prophesying thunderstorms, professionals were predicting earthquakes for 1971. Apparently these upheavals run in seven year cycles and this is a target time: the year when the wobble of the earth's north-south axis reaches its maximum. Already there has been the devastating Peruvian earthquake of 1970 and major quakes also occurred in 1950, 1957 and 1964. Even Mt. Rainier, that 14,410 foot dormant volcano which we see from many B.C. points, shows increased seismic activity. A large eruption of steam, pumice and lava happens there each 500 to 1,000 years.

In the quiet, gentle hum of bee and wasp and fly that I mentioned earlier, earthquakes and thunderstorms have seemed far away today. As far away as Castor and Pollux, the Gemini twins now shining in the sky though much lower than in May. From them come our 'by Jiminy' and 'Jiminy crickets'. I used to wonder if the latter exclamation, much used by an uncle, came from the crickets making such a din in summer. Later I learned about Gemini and the association with St. Elmo's Fire, because of the Twins supposed protection of the Argonauts and other mariners. The star colors of this constellation are beautiful: pale topaze, crocus yellow, blue, orange, purple, brilliant white. Almost as beautiful as Thunderbird's soul.

By DOROTHY EVELEIGH

Growing along with British Columbia, but only one-quarter the age, the Victoria Gladiolus and Dahlia Society this year celebrates its 25th anniversary. To commemorate the occasion, and as a centennial project, a dahlia display garden has been established by the members in Lambrick Park adjacent to the Saanich Recreational Sports Centre in the Shelbourne-Gordon Head district.

Purpose of the garden is to acquaint visitors with as many varieties of dahlias as possible, and to further foster the culture of dahlias.

To officially open and give recognition to the garden, Saanich Mayor Hugh Curtis, accompanied by members of his council, will conduct a dedication ceremony on Wednesday at 7 p.m. A number of guests have been invited to attend the function, but it is hoped that the public will also attend. A tour of inspection will follow the ceremony.

Bill Kempster, Grace Hill and Dorothy Eveleigh at New Garden. Barry Casson photo.

Dahlia Display Garden For Public Enjoyment

Choosing a centennial project had been no problem to members of the club. They had known for some time that they wanted to locate a display garden somewhere in Victoria. The real problem lay in where to locate it, and who would donate the necessary piece of ground.

The whole idea had been kicking around for several years with nothing much being done about it. The first concept had been to establish a trial garden for new varieties, but this idea was abandoned owing to the uncertainty of what quantity would be available to plant each year.

Not many B.C. growers have as yet become interested in developing new varieties. There are trial gardens located in the Fort Defiance Park in Tacoma, Wash., and another one in Spokane, Wash., so it was decided that a display garden would be better, where any and all dahlias could be grown for the enjoyment of the public.

This still left the club with a good idea and no where to put it. Then in 1970 Saanich Municipality began building its Recreational Sports Centre in Lambrick Park, and it wasn't very long before some wheels began to click.

As the saying goes. It isn't what you know, but who you know. Bert Richman was administrator of Saanich parks, and Bill Kempster was past president of the club, and the two met regularly each month at the Men's Garden Club. It must have been at one of these meetings that the subject of a garden was heard, for he suggested that a formal request be brought up, and Bert must have liked what he sent to his department for further study.

To make a long story short, after some phone calls and letter writing, permission was granted for the Victoria Gladiolus and Dahlia Society to establish a display and trial garden at the Saanich municipal nursery in Lambrick Park.

Eventually it is planned that part of the garden will become a trial garden, where any grower in North America may ship his seedling dahlias to be grown for trial purposes. Seedlings is the term used for new varieties that are grown from seed, and no two are alike. Under the American system, a trial garden is judged several times in the season by senior judges who visit the garden, and only those varieties reaching a sufficiently high standard are awarded a passing mark.

These varieties are then classified as to color, size, and type, and then registered accordingly. They are then accepted into commerce and anyone purchasing them will know exactly what he is getting.

Unfortunately, there is no place to register a new variety in Canada. In Europe, all new varieties that pass testing are registered with the National Dahlia Society in London, England. In the United States, all new varieties are registered with the American Dahlia Society, and at the present time some progress is being made in amalgamating all known varieties into one registry.

A trial garden in Victoria could well serve all western Canada, and hasten the acceptance into commerce of any outstanding variety that may be produced by way of the A.D.S.

The Saanich garden contains a number of American originations, as well as a local introduction named Selkirk Gem that was originated by Bill Kempster of 730 Greenlea Drive. The balance of varieties are mostly of Dutch origin, where many of the world's finest dahlias have been produced. The garden consists of 150 dahlia plants, set out in three long rows, with the club's sign located in the centre. New varieties will be added each year as they become available.

The judging of dahlias ranks second only to the growing of them as an active hobby. In the U.S., judges are so keen on their hobby that they travel hundreds of miles each weekend during August and September to judge at each others show. The Victoria club is fortunate in having so many eager judges, all willing to travel here at their own expense to get the job of judging done quickly and thoroughly.

Last year the Victoria club had the opportunity of hosting a judging school set up by Willis Collins of Seattle, who is head of the conference judging school. Fifteen members availed themselves of the two-day course and learned considerable about the fine art of exhibiting and judging. At the present time there are three accredited judges in the club and eight or nine candidate judges.

Location of the garden has proved to be a good one. It is on the right of the driveway as one enters the complex, and is in a prominent position. Without even getting out of ones car, the blooms can easily be seen, but it is worth a closer inspection. Each plant has its name tag tied to its stake, and many and varied are the types displayed, all the way from the tiniest pom to the largest giant. Poms usually measure about two inches across, while a giant may go up to 14 or 15 inches depending on variety. All the plants were either contributed by society members or donated by affiliated societies in Washington and Oregon.

Since March of 1968, the Victoria club has been affiliated with the Pacific Northwest Dahlia Conference, and since that time has branched out considerably, holding bigger shows and undertaking more activities. The conference consists of nine clubs in Washington, and four in Oregon. These 14 clubs in turn are all affiliated with the American Dahlia Society. Mutual problems are worked out at semi-annual conventions with each club hosting the convention in turn. A Conference Show is also held annually on the Labor Day weekend, followed by a banquet and election of officers. Willis Collins is currently the Conference president and Seattle the host club.

The Victoria centennial committee became interested in the club's display garden, especially in regard to the development of seedlings for new varieties. In order to encourage this aspect of dahlia growing, under the direction of Col. William Allen the committee donated a trophy to be used at the show for the best seedling bloom exhibited. This trophy will be perpetual and will be known as the Centennial Award for seedlings. Mrs. Grace Hill, club representative on the centennial committee, was instrumental in procuring this trophy.

Other new trophies donated this year include the Shannon Lodge trophy for junior dahlia growers, and the Ernie and Anne Steers trophy for show aggregate by a member. All other trophies owned by the society may be competed for regardless of membership, and there are no entry fees for exhibits.

The show this year will be a special 25th Anniversary Show, and will take place Aug. 14 and 15, in the Esquimalt Curling Rink, on the edge of the Esquimalt Shopping Plaza. Many fine blooms will be competing for ribbons, prizes and trophies. Not only will there be dahlias, but also glads, begonias, and fuchsias in all their forms—plants, hanging baskets and standards.

The flower arranging section, as always, will be a major attraction. A varied number of commercial displays will add interest to the show, which includes outdoor living ideas, hobbies and crafts. Very little more could be asked for by flower lovers, and this is the only big flower show left in Victoria. The Society extends a hearty invitation to all to attend and help celebrate its Quarter Century.

Windmill on edge of Amsterdam Forest.

Delftware hand-painted by masters.

GRAND TOUR of HOLLAND

. . . Through Amsterdam Gateway

Euromast gives view of Rotterdam.

By ALEC MERRIMAN

After The Colonist King Fisherman winners of the CP Air all-expenses-paid trip for two to Amsterdam see the sights in that wonderful capital city of The Netherlands they will want to see a little bit more of Holland.

Their starting point for seeing the rest of Holland will likely be like ours was . . . the VVV (Amsterdam Tourist Bureau) office in the Dam Square.

Amsterdam offers ample possibilities as a starting point for numerous excursions, such as trips to Marken and Volendam, to the Aalmeer flower auction, to the Keukenhof spring-flower show, to the cheese market at Alkmaar, to the Enclosing Dam and the Zuiderzee Works.

The important part played by the tourist office in helping to arrange Dutch holidays is illustrated by the fact some 500,000 tourists each year call at one of its five Amsterdam branches to obtain information or assistance.

Among the tourist office's main activities are the organization of mini-tours — short conducted tours for passengers who have to wait a few hours at Schipol Airport for their plane connections — and the "Get in touch with the Dutch" campaign, intended to introduce foreign visitors to Dutch family life, as well as the hostess department, whose members are engaged in conducting individuals and groups on sightseeing tours. CP Air co-operates with VVV to provide a "Free Day on the House" for visitors to Amsterdam.

The importance of the tourist trade to Amsterdam is reflected by the fact it accounts for seven per cent of the municipal income.

For Western Canadians Amsterdam is the gateway to Europe, with CP Air flying in and out of Schipol Airport four times a week.

That is the way the King Fisherman winners will arrive and the VVV hostess department will likely arrange for them a one-day grand tour of Holland just like they did for us.

That is only one of 29 regular tours arranged and recommended by the VVV, but it is one of the best to sample the country in a one-day bus tour.

Our trip started at the Crown Tours depot in the Dam Square of Amsterdam with pretty university student Jantine (just two months married, already) as our multi-lingual guide and Niehco as our driver.

On our bus were world travellers from West Berlin, South Africa, South Carolina, Israel, Lebanon, New York, New Jersey, England and another British Columbia family from Quesnel.

After driving through Amsterdam, with its splended 17th century architecture and tree-lined canals, we passed through the modern quarter of New Amsterdam, past our Alpha Hotel, Holland's biggest and newest hotel, and into the Amsterdam forest.

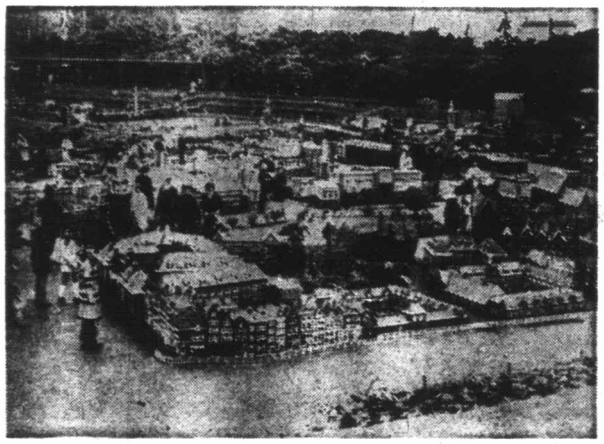

Madurodam is Netherlands in miniature.

Open-air refreshments at Miranda Paviljoen.

Colonist Outdoors Editor Alec Merriman and his wife, Taffy, have been to Holland to see what is in store for the winner of the King Fisherman Contest CP Air all-expenses-paid trip for two to Amsterdam.

Jantine was glum. Rotterdam had beat Amsterdam at soccer for the Netherland's championship the evening before ... and we were going to Rotterdam, and everybody would know she was from Amsterdam. But she was also happy. The first of the new herring had been landed that morning, and every Dutchman is happy as the new herring reaches the markets.

The New Amsterdam forest offers a campground, swimming pools of various sizes, fishing in the Amstel River, sailing, horse riding, rowing and plenty of general recreation. Rods were out and fishermen and tents lined the Amstel River banks, although there was two more days to go until the end of May opening of the fishing season.

We drove through windmill country and Jantine explained the different kinds of windmills. Of the 10,000 windmills that were once in Holland, about 945 remain, and 300 of these are still used occasionally. We visited one of these near our Alpha Hotel and not far the lovely Miranda Paviljoen on the banks of the Amstel River, where earlier we had enjoyed open-air dining with our VVV Hostess Els Wamsteeker.

First stop on our Grand Tour of Holland was at Aalsmeer, Europe's foremost centre of flower cultivation, where we visited the well-known flower auction ... a truly Dutch auction where prices go from high to low.

More than 1,500 growers sell their flowers at this auction at the rate of 1 million flowers an hour, 300 million roses a year and 100 million tulips a year. One thinks of Holland and tulips, but more roses are sold because they are available all year and tulips just in spring.

In this part of Holland the houses are built on little islands of reclaimed land and the greenhouses seem to be floating.

Then we drove around the circular canal which is 15 feet below the level of the north sea, and one time we saw sailboats cruising on what seemed to be the main highway. Jantine explained that Schipol means a "home for ships" and that Schipol Airport is named after the ships that were wrecked there before it was reclaimed to become an airport.

The bus travels through typical Dutch polders — land reclaimed from the sea. More than one-fifth of Holland's land area lies below sea level. If there were no dunes or dikes to protect it, half the country would be flooded during extremely high tides. Jantine is proud of Dutch engineering achievments and she described how many thousands of acres have been won from the sea and turned into useful soil.

We passed 50 windmills on this tour in all sizes, a variety of shapes and serving many different purposes, among them mills for sawing timber, grinding corn or spices, and pumping water from low lands. A windmill can lift five feet. Three of them in a row can lift 15 feet. Some are now powered by electric motors.

If there is anything typically Dutch it would be windmills and Delft blue pottery. Our next stop was at Delft, a lovely 17th century town known for its tree-lined canals and its Delft-blue ceramics.

Here we visited a Delftware factory where original hand-painted Delft objects are created.

Wife Taffy lost her head a little when she got into the showroom filled with all that pottery of inimitable blue, so reminiscent of those qualities peculiar to mediaeval Chinese porcelains, and our baggage was a little heavier than it should have been when we checked in, homeward-bound via CP Air, at Schipol Airport.

Strange as it seems, although Delft ceramics are so typically Dutch, they are not originally Dutch. They are an imitation of Chinese porcelain, the paint comes from England and the clay comes from Germany and England. But the hand painting is by Dutch masters and whether the ceramic models outline a composition of flowers, birds, or landscape they hint at Rembrandt, Vermeer of Hobbema.

Delft has a unique law ... the ducks have the right-of-way.

Next it was to Rotterdam, largest port in the world, for lunch. The centre of this city was bombed mercilessly during the war and from its remains has been built an ultra modern thriving city.

We shopped at the unique and beautiful Lijnbaan shopping centre, drove around the harbor and saw Rotterdam from Euromast tower ... 300-feet to the wheelhouse lookout and 500 feet to the top, much like Seattle's Space Needle.

Next we visited The Hague, home of half a hundred embassies.

Although Amsterdam is the capital of Holland The Hague, less than an hour's run by train or car from the capital, is the Seat of Government. It is a beautiful city with stately old buildings and we visited a historic castle. In Amsterdam it is elm trees. In The Hague it is beautiful stately red chestnut trees that line the streets.

Scheveningen is the gay seaside resort of The Hague, but in this seashore village we also saw the old women of Holland walking the streets in their typical Dutch costumes.

Holland has 30 million people crowded into 1,600 square miles, 4 million cows, 2 million cars, and a cycle for nearly every resident, but you can see them all at Madurodam, a miniature Holland on the outskirts of The Hague.

Walking through Madurodam makes you feel like Gulliver in Lilliput. It gives you a fascinating picture of many things which

Continued on Page 14

World's biggest flower auction.

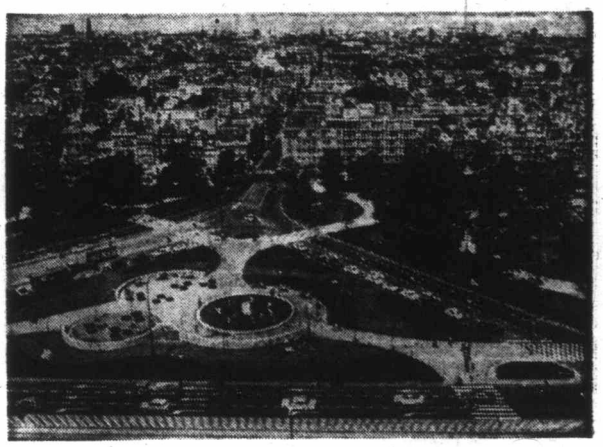

Amsterdam blends new and old. — VVV photo.

By ARCHIE H. WILLS

During the first decade of this century the vanguard of Americans who were to take over much of our great stand of timber, arrived here from Seattle on the regular passenger steamer, the Princess Victoria. Two of the newcomers were the Cameron brothers, J. O. and D. O., who hailed from New Mexico, and another was J. H. Moore, who brought his family of two boys and three girls from Lincoln, Neb.

The Camerons proceeded to lay the foundations of their successful lumbering operations on Gorge Road, where they erected a modest mill, which was to grow into the large complex now owned by B.C. Forest Products.

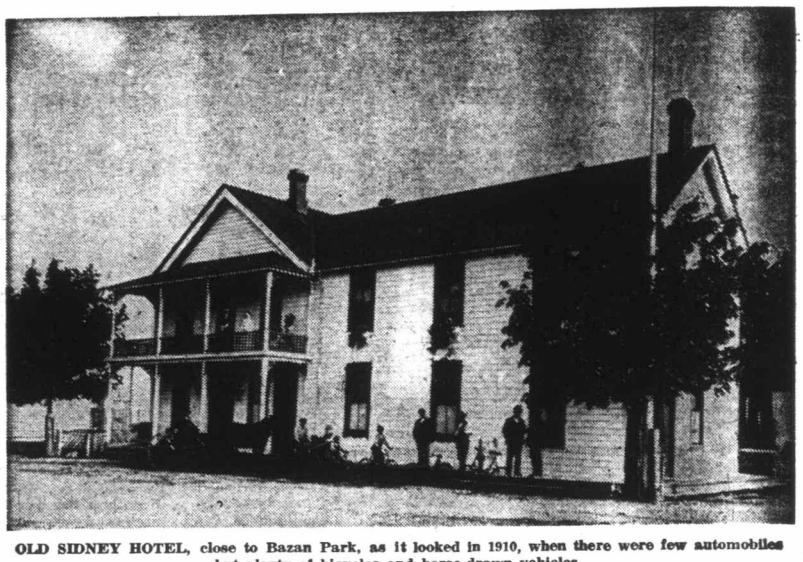

OLD SIDNEY HOTEL, close to Bazan Park, as it looked in 1910, when there were few automobiles but plenty of bicycles and horse-drawn vehicles.

Black Cloud Brought Sad End To Americans' First Picnic

Moore bought out a mill which had been operated here for some years by the Sayward family. Joseph Sayward, who was a stalwart in this community, was then boss of the mill situated on Store Street, just where the street car passed over the old Rock Bay bridge in order to get on to what is now Bay Street. Sayward's father had started the mill and it had been the main supplier of lumber for Victoria.

Moore incorporated the Canadian Puget Sound Lumber Co. and entered into the offshore trade, as well as continuing to supply the local market. Up until a few years ago the site of this mill was easily identified by the huge concrete smokestack, which had emitted smoke and cinders to the annoyance of residents in the area. When the mill was closed the smokestack remained a landmark but was finally demolished in a spectacular manner.

It is customary for immigrants to a new land to gather together for companionship and support and talk about their homeland, honor national holidays, keep alive their folklore and hold picnics and other social activities.

Although there has never been a wide difference in the characteristics of Canadians and Americans, due to a common tongue and language, the early arrivals from the United States found the need of an organization for their special interests and founded the Sons and Daughters of America. While this group flourished for a few years its need passed when the sons and daughters of the Republic were absorbed into the regular activities of Victoria and National heritage was no longer recognized.

During those early years, when the Americans found it necessary to refresh themselves of the glories of the Republic they held a picnic on the Fourth of July, usually in a wooded wonderland, of which there was plenty, a nearby saloon and sufficient open space for sports and their baskets, amply laden with food. But, before any of the pleasures could be indulged in, the assembly had to sit quietly and harken as the "talkfest" proceeded. This required, especially on the part of the children, unusual control. The oratory was interesting at the outset, but as the minutes passed, it became tiresome, even for the oldsters, whose devotion and passion for their native land tended to become as uncomfortable as the ground they sat on.

I recall with mingled pleasure and interest the first picnic which the Sons and Daughters of America held on July 4, 1910, at Bazan Park, which met all the requirements of the group. There was a saloon in the old Sidney Hotel, there was wooded land and an open space, and it was close to the terminus of the Victoria and Sidney Railway, which ran a special train for the event.

This initial picnic, which I attended as a guest of one of the families, was to have an unusual attraction, a prizefight in Reno, Nevada, where a former heavyweight champion of the world, James Jeffries, would attempt to regain for the white race, the title which was then held by Jack Johnson, a negro. This fight was billed as "Ethiopian vs Caucasian," and the whites were jealous to think that "a nigger," as the blacks were then called, possessed the major title in the pugilistic world. There was no question in the minds of the whites that Jeffries was the man who would perform this miracle of recovery."

Arrangements had been made by the sponsors of the picnic to have bulletins sent by telephone from the newspaper offices in Victoria to the Sidney Hotel and relayed to the picnic. The newspapers had to get details of the progress of the fight by Morse code over the telegraph wires, which was extremely slow when compared to TV coverage today.

It was a gay party which gathered in the old Market Building on Fisgard Street, which acted as the downtown station for the Victoria and Sidney Railway. When the All Aboard signal was given by the conductor the antique engine of The Cordwood Limited, as the railway was humorously dubbed, began its labored crawl along Fisgard to Blanshard and then headed into the wilds of Saanich.

The train ride was never comfortable as the roadbed was not the best and the engine, stoked by cordwood picked up along the way, jerked heavily on the slightest incline. The few affluent

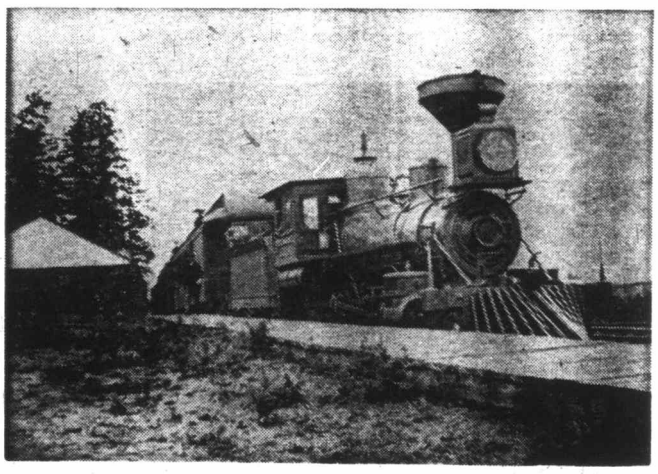

MAIN CONNECTION between Victoria and Sidney after the turn of the century was the cordwood-fired Victoria and Sidney Railway. Above, at the Royal Oak station, is the engine and two coaches which struggled over the winding track once each day.

Americans who possessed automobiles and used them for the trip to Sidney, made little better time and were just as uncomfortable as travellers on the train as the wagon road was rough and twisty.

Once at Sidney, the families picked out the best appearing shots on which to deposit themselves and their baskets and enjoyed the music of the Bentley orchestra, which had come out from town to enliven the party. Soon the party was singing Glory Hallelujah, Marching Through Georgia and The Star Spangled Banner.

Then, a man, who appeared a dead-ringer for Uncle Sam, arose and called the gathering to order. He was Abraham E. Smith, the U.S. consul in Victoria, who had attained a solid place in the life of Victoria. He was tall, bearded and wore a Prince Albert coat. He was a great upholder of the emminence of the United States and could talk easily and continuously of his country's achievements.

Smith had with him Mr. and Mrs. Richard McBride, a handsome couple. McBride was the premier of British Columbia and one who never passed up an opportunity to meet new groups, whether or not they had votes which could be cast at the next election.

Smith, an astute politician himself, made sure he delivered his "oration" before he turned McBride loose. The venerable "Dick McBride" could steal the show from any other speaker of that period and it was wise, if you wished to make an impression, to pour forth your thoughts before the Premier took over.

So, Smith went to work. He said that this was the 134th anniversary of the founding of the United States, which had grown from 13 colonies and 2,000,000 people to 48 states and 100,000,000.

"The United States has become a beacon light in the path of human progress and civilization," he thundered. "The best English in the world is now spoken on this continent."

It was quite apparent that he was a Republican because Smith said: "There had been progress in our country but there were signs of a neurotic decline and Mr. Roosevelt (Teddy) had now recalled the nation to a sense of integrity."

Smith was now free-wheeling and declared: "Now it is realized, as never before, that righteousness exalted a nation and sin was a reproach to any people. We are fortunate to live here among a people with whom we are brothers in language and religion, advancing along the roadway of progress."

Smith, then switched to a more practical approach and for the reason his countrymen were at the picnic:

"A large number of we Americans are interested in British Columbia and particularly Vancouver Island," he said. "We are bringing our wealth here to open up this great country and are leaving indelible traces of our personality and race on the manners and customs of that community."

C.C. Michener, another American who was president of the Red Fir Lumber Co., continued the "talkfest" and then Gladys Steinmitz, whose father Moore had brought here to run his office at Canadian Puget Sound, recited "Barbara Fretchie", which was a romance of the Civil War.

To loud applause Richard McBride was called upon to speak. He sensed the mood of the crowd, which had patiently rested on the hard earth for too long, and he satisfied himself by extolling the virtues of the United States and with his "felicity of expression," spread thick pleasantries which revived his audience and earned its commendation.

With the formal ceremonies out of the way lunch was spread and talk turned to the fight in Reno. There was betting among the men and the odds on a Jeffries victory were unusually high, because rumor had it that "Johnson has a yellow streak, Johnson's in for the beating of his life, Johnson will be knocked out in the fifth round," and so on.

It seems strange to recall at this moment, when negroes have taken over most ring titles, are standouts in baseball, basketball and football, and monopolize track events, especially the two major sprints, 100 and 200-yard dashes, that back in 1910 a black man was unwanted in sports, or, anywhere else for that matter, so Johnson's reign as monarch of the prize ring, had to be ended. A great search went on for a "white hope," a fighter with a white skin who could knock Johnson off his perch.

Johnson was probably the best of all the heavyweights, but his behavior, added to his color, has detracted from his popularity with the men who rate the fighters. Johnson was 6-foot-1 and weighed 200 pounds. He had a superb body, was fast, could hit hard and was both a boxer and a slugger. Negroes had difficulty getting matches with whites, but Johnson finally caught up with the Canadian, Tommy Burns, who held the heavyweight title in 1908.

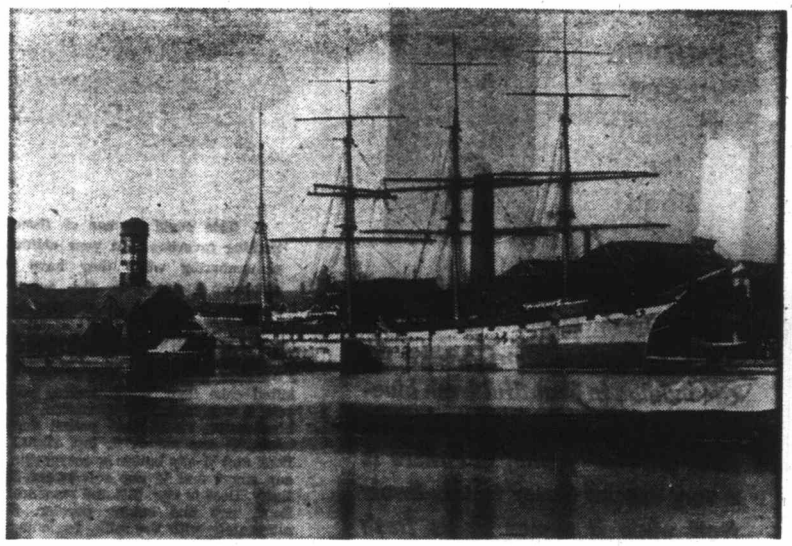

BRITISH BARQUE ELGINSHIRE loading lumber at the Canadian Puget Sound Lumber Co. in the inner harbor in 1912.

Burns had no business in the ring with a good heavyweight as he was but 5-foot-7 and weighed 175 pounds. He was, however, tenacious, tough and could whip anyone his size. When Jim Jeffries retired, undefeated, as heavyweight champion, the title was up for grabs and Burns went after it. A fight was arranged between Burns and Marvin Hart and Burns surprised the ring bosses by decisioning Hart in 20 rounds and the title was handed to him.

The only heavyweights of any merit at that time were Johnson and a formidable pint-sized negro, dubbed the Boston Tar-Baby, Sam Langford, whom even Johnson refused to fight.

Burns agreed to fight Johnson for the title on Boxing Day, 1908, in Sydney, Austrialia for a purse of $30,000. It turned out to be one-sided and Johnson cut Burns to ribbons, but could not knock him down. Finally in the 15th round the referee halted the fight to save Burns from further punishment.

The rise of Johnson, the first negro to hold a ring title, seemed an insult to the white race, particularly those in the United States and steps were taken to erase this blemish from their breastplates. But, there wasn't a white man with a chance and Johnson was basking in his new found glory and really living it up.

A decision was made to bring Jeffries, who had been out of the ring for several years, back to give Johnson "the thrashing of his life." Jeffries was a reluctant "white hope," but was brainwashed into it with such talk as the invincibility of the white man. Jeffries was not the only man who believed this, the whole world seemed to think so.

Jeffries and Johnson signed to fight to a finish for a purse of $101,000 in Reno, Nevada, on July 4, 1910, with Tex Rickard as the referee.

A crowd of 10,000 gathered in Reno, for the fight and, even up to noon, there was a question as to whether or not the full purse money would be raised. A California oil man, Clarence Berry, announced he had bet $35,000 on Jeffries.

First details of he fight sifted into the Sons and Daughters of America at Sidney. Spirits were high as Jeffries, a tremendously strong man, kept pounding away at Johnson, who being younger and in better condition, danced around the ring. Spirits, not only at the Sidney gathering, but, in most parts of the white world, began to slump as Johnson took command and when the 15th round ended Jeffries sat on his stool in the corner of the ring, groggy, cut and bleeding, but, refusing to quit.

Johnson was weary of hitting Jeffries and, was unmarked. He spoke to Rickard, who, however, refused to halt the fight. One writer wrote:

"Jeffries was not actually counted out. He was only saved from this crowning shame by his friends pleading with Johnson not to hit the helpless man again and the towel was brought into the ring from his corner."

As the surprised fans in Reno walked from the arena glum and silent, so the Sons and Daughters at Sidney wearily resumed their picnic activities, having been witnesses to the start of the rise of the black man in their country from the status of Uncle Toms and the butt of fun in minstrel shows to the potent factor he has become today. Johnson had served a purpose, but was to be relieved of his title in Havana on a hot April 5, 1915, when the ponderous Jess Willard outlasted him in the 27th round. Johnson died in an automobile accident in 1946.

The following July 4 the Panama Canal was nearing completion and the Sons and Daughters of America once again gathered at Bazan Park. This time the picknickers numbered 500. The Fifth Regiment Band played throughout the day and Consul Smith again gave his oration on the greatness of the U.S. Premier McBride sent along Hon. Dr. H. E. Young, provincial secretary, to represent his government.

Smith was pleased over the Coronation of King George V and proud that the U.S. battleship Delaware had led the naval parade at Spithead.

Michener, who proposed the toast to "The King", said the greatness of the Empire rested on the Bible and he forecast that the opening of the Panama Canal would benefit British Columbia more than any other part of the coast.

W. J. Milroy, another Son of America, enthused in his speech and said prophetically: "The time is not far distant when the Union Jack and the Stars and Stripes will be united in a federation of offense and defense and, when the time does come, these two flags will be the peacemakers of the world."

Judge Freeman, hailed as the silver-tongued orator of New Mexico, spoke on "Our Neighbors" and said, referring to Canadians: "May they always be right, but, right or wrong, they will still be our neighbors.

In the sports events, the record shows that D. O. Cameron, who recently died in California, in his nineties, finished second in the fat-man's race.

In 1912 the Sons and Daughters of America chartered the E & N train and held their picnic at Goldstream, where they roasted an ox.

By Independence Day in 1914 the war clouds were hovering over Europe. Archduke Francis Ferdinand had been assassinated on June 28 at Sarajevo and the war machines were grooming for the opening clash in the First World War.

Under such distressing conditions, plus the fact that the Sons and Daughters of America had been completely integrated into the business, social and musical life of Victoria, there seemed little need for further picnics and they ended.

Today, a few descendents of the Americans who suffered the July 4, 1910, humiliation of a white man by a black, remain among us and continue an interest in the lumbering industry, which has grown enormously since that time and, which looks as though it will be our mainstay for many years yet. The most prominent of these is Newton D. Cameron, president of Victoria Plywood Company, which has a large mill on Esquimalt harbor. He was a son of D. O. Cameron and Mrs. Cameron.

MURIEL WILSON'S Thought for Food

Fruit With That Wild

The sky is bright and blue and so are fresh blueberries. Happy time! For a few short weeks we can indulge in beautiful fresh blueberries. Frozen berries we can have all year 'round, but there is a very special flavor to this lovely fruit when it comes to us fresh picked. "Blueberries as big as the top of your thumb, real sky blue and heavy." That's the way the poet Robert Frost described this great fruit.

To the Indians this time of year meant wild blueberries were ripe for picking. Today's cultivated, darkly beautiful blueberries are larger and more luscious but they still retain the exquisite flavor of the wild fruit.

Blueberries are found in every Canadian province but the blueberries found in our stores are grown right here in British Columbia. Blueberries are a natural "convenience food" for there is no preparation and no waste. A pint box will serve four people generously.

Blueberries are delicious no matter how you serve them. They are the effortless berry. Even a child can scatter a few of these beautiful blues on top of the batter on the griddle ... transforming ordinary griddle cakes into heavenly blueberry pancakes.

For blueberry muffins ... just fold the berries into any muffin dough. Then there's the way to "not-cook" with blueberries ... that's when a big bowlful of blueberries appear on the table surrounded by an array of different accompaniments. Flavored whipping creams, sour cream spiced with a whiff of nutmeg, or ice cream. Put a bowlful on the breakfast table for eating with cream and sugar or pour a few on top of any dry cereal.

For those who are building a cherished file of blueberry recipes, here's a delicious new addition. These muffins are called "feather" because they are certainly and surely as light as.

This could be one of those memory-making favorites that your children will be remembering when they have their own children. Don't lose the recipe—it's for handing down from generation to generation.

BLUEBERRY FEATHER MUFFINS ... 1-3 cup sugar, ¼ cup soft butter or margarine, 1 egg, 2 1-3 cups sifted all-purpose flour OR 2½ cups sifted cake flour, 4 tsp. baking powder, ½ tsp. salt, 1 cup milk, 1 tsp. vanilla, 1½ cups fresh blueberries, rinsed and patted dry with paper towel, ½ cup sugar, ½ tsp. cinnamon, 1-3 cup flour and ¼ cup butter or margarine. Mix the 1-3 cup sugar and ¼ cup soft butter together until fluffy. Beat in egg. Sift and measure flour, Resift flour, salt and baking powder. Stir in flour alternately with the milk, beginning and ending with the flour. Stir in vanilla and beat well. Gently fold in blueberries. Spoon batter into well-greased muffin pans, filling cups 2-3 full. Now mix sugar, cinnamon, flour and butter until crumbly, Sprinkle crumbs over muffins. Bake in a pre-heated 375-deg. F. oven for 20 to 25 minutes or until golden brown. Serve warm. Yield 12 muffins.

Of course you'll be making deep dish blueberry pies, not forgetting that dash of lemon juice over the berries before putting on the crust, but here is a recipe for a chilled no-bake Blueberry Lemon Pie.

LEMON-NO-BAKE BLUEBERRY PIE ... 24 vanilla wafers, 1 package lemon pie filling made up with ½ cup sugar, ¼ cup lemon juice, 2 cups boiling water and 2 cups fresh blueberries divided, 2 egg whites stiffly beaten, ¼ cup sugar and 1 cup whipping cream. Use wafers to line bottom and sides of a 9-inch pie plate. (A little butter wiped on the sides of the pie plate will keep the wafers in place until the filling is poured in. Prepare the filling according to the directions on the package but substitute the ¼ cup lemon juice for the water called for when mixing the mix and sugar. Cover and cool to room temperature. Beat egg white until stiff adding the ¼ cup sugar gradually. Gently fold into cooled filling along with half the blueberries. Pour into wafer lined pie plate. Chill for several hours. Just before serving garnish with the whipped and lightly sweetened whipped cream and arrange the balance of the blueberries in circles on top. The tartness of lemon combined with blueberries is a very happy blend.

For a Sunday morning breakfast how about Blueberry Hot Cakes? Delicious!

BLUEBERRY HOT CAKES ... 2 cups of all purpose flour, 1 tsp. salt, 3 Tbsp. sugar, 1 tsp. baking soda, 2 eggs separated, 1¾ cups buttermilk, ¼ cup melted shortening, 1 to 2 cups blueberries and ¼ tsp. mace. Sift together the flour, salt, sugar, baking soda and mace. Beat egg whites until stiff. Add egg yolks, melted shortening and buttermilk to the dry ingredients. Mix well. Fold in beaten egg whites and blueberries. Spoon onto a hot griddle, turn when puffed and golden brown. Brown other side. Serve piping hot with honey and sour cream. This recipe is useful for a warm day for it can be cooked on top of the stove. If you have an electric griddle or frying pan, serving may be further simplified by placing the griddle on the table or buffet and serving the pancakes directly from the griddle. Instead of honey and sour cream you could serve these with Lemon Hard Sauce ... for this blend 1-3 cup butter or margarine with 1 cup icing sugar, ½ tsp. grated lemon rind and 1 Tbsp. lemon juice. Beat with a spoon until fluffy.

Another fruit that we should make the most of during its season is the nectarine. This red gold fruit is delicious to eat out of hand because they need no peeling. Their thin colorful skins are tender and pleasingly tart. They make elegant desserts, colorful addition to salads and marvelous sliced on breakfast cereals.

BRIDES' CORNER

BLUEBERRY POSTSCRIPT ...

Blueberries are less perishable than most fruits. They will keep well in the frig for several days. Wet berries will spoil more quickly so do not wash these lovely berries until just before using. A dash of lemon will sharpen the flavor of any blueberry dish.

Lightly sweetened blueberries with pouring cream make breakfast fit for a king. Blueberry sauce for ice cream ... mix together 1½ Tbsp. cornstarch, ¾ cup sugar and a pinch of salt in a saucepan. Gradually add 1 cup water. Cook until thick, stirring constantly. Add 2 cups blueberries, 2 Tbsp. lemon juice and 1 tsp. aromatic Angostura Bitters. Simmer 5 minutes. Serve hot or cold.

Nothing is easier to freeze than blueberries. Just tip berries into containers, seal and freeze. To use ... rinse and treat as fresh berries.

hints from Heloise

DEAR HELOISE:

Those nice cardboard tubes that come in paper towels, wax paper, etc., make lovely place cards for festive occasions.

Cut them into one-and-a-half-inch napkin rings and cover with white paper or desired color of paper.

Now, from construction paper cut (about two and a half inches in diameter) either a red heart, green

shamrock, flag for the Fourth of July or whatever the occasion.

Write guest's name on this cut-out and stick a round toothpick through it arrow fashion. Glue this cut-out onto your napkin ring and add a gumdrop to each end of the toothpick. Then slip festive napkin in ring.

Your guest now has a napkin, place card, toothpick and favor. You have an interesting table decoration and conversation piece.

Grace Free

A STITCH IN TIME

DEAR HELOISE:

When pajama or nightgown sleeves begin to get thin at the elbows, don't wait for a breakthrough.

Cut the sleeve off at least two inches above the worn spot, turn the cut-off portion halfway around. This

at Wild Flavor

ıy morning breakfast how
Hot Cakes? Delicious!

HOT CAKES . . . 2 cups of all p. salt, 3 Tbsp. sugar, 1 tsp. eggs separated, 1¼ cups melted shortening, 1 to 2 cups tsp. mace. Sift together the baking soda and mace. Beat stiff. Add egg yolks, melted termilk to the dry ingredients. in beaten egg whites and onto a hot griddle, turn when brown. Brown other side. Serve honey and sour cream. This r a warm day for it can be e stove. If you have an electric pan, serving may be further ng the griddle on the table or the pancakes directly from the f honey and sour cream you with Lemon Hard Sauce . . . for butter or margarine with 1 cup grated lemon rind and 1 Tbsp. with a spoon until fluffy.

t that we should make the its season is the nectarine. uit is delicious to eat out of ey need no peeling. Their thin e tender and pleasingly tart. ant desserts, colorful addition harvelous sliced on breakfast

What is a nectarine? It is not a fuzzless peach or a cross between a peach and a plum. A nectarine is an original nectarine . . . history tells us they grew in the gardens of Babylon long before the Christian era. They grow now in California. For eye appeal and unique eating pleasure the nectarine is unsurpassed.

For a different salad use nectarine and avocado slices on a bed of shredded lettuce. For serving over vanilla ice cream or over sliced pears or bananas, try . . .

NECTARINE FRUIT SAUCE . . . ½ cup honey, 2 Tbsp. lemon juice, 3 Tbsp. rum or orange juice and the finely slivered peel of ½ an orange. Bring the ingredients to a boil and while hot pour over 2 cups finely diced nectarines and ¼ cup toasted and slivered almonds. Stir to blend then chill.

Some night when you are going to have company for dinner or if you are planning a dessert party and want something special for dessert try Three Fruit Flambe. This is a show-off dessert that can be made right at the table.

THREE FRUIT FLAMBE . . . 2 Tbsp. butter, about 4 large nectarines, 1 cup pitted dark sweet cherries well drained, ½ cup seedless white grapes, ¼ cup honey, a dash of cinnamon, 1 tsp. fruit. Heat gently until fruits are coated with butter. Add honey, cinnamon and Bitters. When mixture is thoroughly heated, pour rum or brandy into a large serving spoon. Set the spoon in the Angostura Bitters, 2 Tbsp. rum or brandy and sliced angel food cake OR pound cake OR vanilla ice cream. Melt butter in a chafing dish. Add fruit until spirits are warm. When warm ignite and pour over fruit. Stir until flames die down. Spoon immediately over cake or ice cream.

Besides being good eating, nectarines in an attractive bowl, make a colorful centrepiece for the dinner table. A few glossy laurel leaves tucked in adds an artistic touch.

BLUEBERRY FEATHER MUFFINS

HELP FOR HOMEMAKERS

m
loise

oard tubes that come in paper , make lovely place cards for

d-a-half-inch napkin rings and or

on
nd
er)
en

ring and add a gumdrop to each end of the toothpick. Then slip festive napkin in ring.

Your guest now has a napkin, place card, toothpick and favor. You have an interesting table decoration and conversation piece.

Grace Free

A STITCH IN TIME

DEAR HELOISE:

When pajama or nightgown sleeves begin to get thin at the elbows, don't wait for a breakthrough.

Cut the sleeve off at least two inches above the worn spot, turn the cut-off portion halfway around. This should make the worn spot fall on the inside part of the elbow. Seam together.

If this makes the sleeve too short, you may add a contrasting band of material at the cuff or insert a contrasting band at the seam.

Ann Calenda

POINT OF VIEW

DEAR HELOISE:

To keep small children at least ten feet away from the television, I tied strings ten feet long onto the frame of the set.

While watching TV now, each child holds onto the other end of a string and we know they are sitting at the proper distance.

Patty Schwers
Age 11

IT'S A HANGER

DEAR HELOISE:

Mom has a lot of dust rags and nowhere to put them.

As we always have aluminum pie pans on hand, I took a paper punch and punched some holes half-way around two pans. Then I cut one of the pans in half, took the punched side and placed it face to face with the other pan, matching the holes up, and sewed them together with some strong string.

With a hole punched in the top, Mom can hang this on the back porch and she has a good place to store her dust rags.

C. Stevens

• • •

I'm sure your Mom is tickled pink with her dust-cloth holder. And if any of you who are planning to make one have a bit of bright-colored yarn around the house, lace up your pie pans with that. It will give it an especially gay look.

Heloise

HOW TO HEM

DEAR HELOISE:

I like to make doll clothes for my teen-age dolls. It's fun cutting them out and sewing them, but I don't like to hem them. So here's what I do:

I make a crease down the middle of narrow pieces of iron-on tape, put the bottom of the dress or skirt in this crease and iron it on.

It takes only a few minutes and gives a nice border trim at the bottom.

Carol Edwards
Age 11

This feature is written for you . . . the housewife and homemaker. If you have a hint, problem or suggestion you'd like to share . . . write to Heloise today in care of this newspaper. 8-1

THAT'S A HOT ONE!

DEAR HELOISE:

I place my bottle of shampoo in a pan of hot water about ten minutes before I wash my hair.

Warms it just enough — I can't stand cold shampoo!

Mrs. A. Smoot

FULL STEAM AHEAD

DEAR HELOISE:

The best way I have found to fill a steam iron is with a baster. There are never any spills, and it's fast as can be.

Elizabeth E.

LETTER OF THOUGHT

DEAR HELOISE:

My refrigerator is my bulletin board, as I keep all clippings, reminders, children's art work, etc., there with magnets.

One clipping I *never* remove was brought to me by a teenager . . .

"Today is God's gift to me.

"What I do with it is my gift to God".

Beth Boone

PRESTO! IT'S PRETTY!

DEAR HELOISE:

I like to take a sleeping bag to pajama parties instead of blankets because it is all in one piece and more convenient. However, ours was an old one from when my Dad was in the service, and it was quite unattractive.

So I decided to experiment. I just unzipped it, sewed on some pretty cotton material we had on hand, and I ended up with a lovely sleeping bag!

I was so thrilled with the results that I made a duffle bag from the same material to carry it in. This took me less than two hours to do from start to finish . . . and an experienced seamstress could probably do it faster.

Patricia Moos

MOUTH-WATERING

DEAR HELOISE:

Add this to your meatloaf suggestions . . .

Line a meatloaf pan with your favorite meatloaf mixture (sides and bottom) about ¾ inch thick. Then fill the cavity with your favorite bread-stuffing mix.

You can top it with another layer of meat or not— I prefer the crunchy, open-top method.

It slices and reheats nicely, even after freezing. Delicious!!

Mrs. K. Hout

IT'S 'ELECTRICK'

DEAR HELOISE:

When a sweater "pills" noticeably, as on certain acrylics, lay it on the ironing board and shear off the pills by running an electric hair clipper over the affected surface.

This does a much quicker and cleaner job than the safety razor blade method.

Lucille

© King Features Syndicate, Inc., 1971. World rights reserved.

By JAMES K. NESBITT

The David Russell Ker scrapbook, now in the Provincial Archives, thanks to his son, R. H. B. Ker of Victoria, shows much of the life that went on in this place around the turn of the century.

The decade of the 1890s was filled with an emotional outburst of love for and devotion and loyalty to Queen Victoria, Empress of India, this latter title seeming more to make Her Majesty awesome than the name Queen of England.

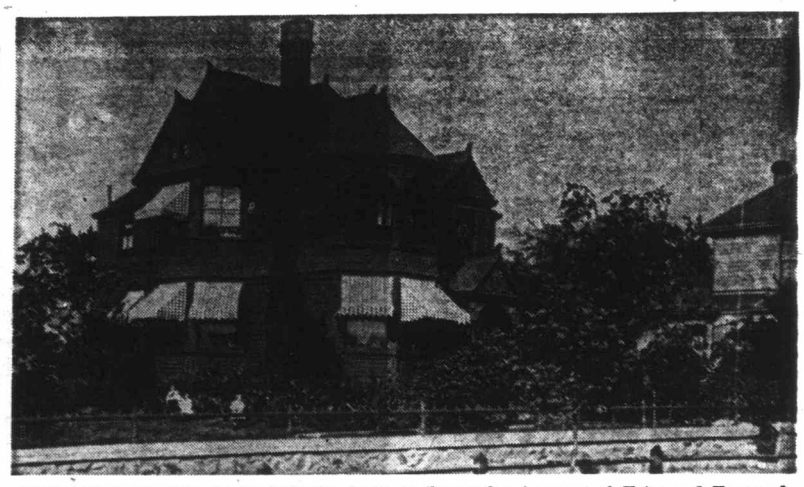

THIS IS KERSHAUGH, the David R. Ker home at the northeast corner of Yates and Fernwood. Kershaugh is the Scottish name for the home of the Kers.

Ker Scrapbook

VICTORIANS SHARED LOVE of QUEEN

This city, named by and for Her Majesty, was throbbing for the aging woman called the Great and Good Queen, the one and only Empress of India in history.

There have been four Emperors of India — Edward VII, George V, Edward VIII and George VI.

Mr. Ker clipped dozens of articles and poems having to do with Queen Victoria.

The London Daily Mail said of the Queen's diamond jubilee:

"The great moment was at hand. Carriages were rolling up, full of the Queen's kindred, full of her children and her children's children; then came the carriage drawn by eight cream horses. We all leaped up, cheers broke into screams, and the enthusiasm welled into delight.

"And then there came into sight a little, plain, flushed old lady, all in black, with a silvery streak under her black bonnet, and with a simple white sunshade — the corners of her mouth drawn tight, as if she was trying not to cry, and that old lady was our Queen and you knew it.

"The Empire had come together to revere and bless the Mother of the Empire. The mother of the Empire had come to St. Paul's to do homage to the One Being more majestic than she.

"The Queen suddenly looked up and smiled, a smile that broke down the sad mouth, a smile that seemed half reluctant, so wistful, and yet so kind, so motherly."

The New York Sun said: "The Diamond Jubilee was not hero worship. It was not mere devotion to a favorite ruler. It was more personal, more human than that. It was the deepest and warmest heart tribute to the womanliness of the Queen, and the queenliness of woman.

"This spirit of devotion found its most fervent expression in what Lincoln loved to call the common people — and here were the British masses, which are still the bone and sinew of old England.

"No word of disparagement can be found for that wonderful day, in the wonderful history of this wonderful Empire."

Chauncey M. Depew, famed American legislator, orator and first United States Ambassador to Japan (Though he never filled the position), was at the Jubilee.

"I found it interesting that, in London, he was guest of the Baroness Angela Burdett-Coutts, who, while she was never in Victoria, endowed the first Anglican diocese of Vancouver Island.

Burdett Avenue and Mount St. Angela in remarkable British woman of her time, second Victoria are named for her, perhaps the most only to Queen Victoria.

Depew gave an interview to the Associated Press:

"We Americans glory in our country and its marvellous developments, and duly assert ourselves on the Fourth of July.

"But the concentrated and irrepressible joy and pride which followed the Queen like a restless torrent, surpassed anything ever witnessed before.

"The dominant and absorbing impression was English, and the glory of England.

"Among the American spectators there was no jealousy, nor stint of praise and applause. We could both glory in the vitality and virility of our common mother country.

"It was pleasure to note our neighbors from Canada. They easily took the lead among the colonials, and their love for their Queen could not be questioned.

"Queen Victoria will always occupy a great place in the history of the 19th century. Her influence for peace has been of momentous consequence to Great Britain, Europe and civilization, and in this we must include the United States of America.

"Her Majesty has always been cordial in her friendship for us, determined for the loftiest relationship with the United States.

"Her messages, sweet, tender and womanly, to the widow of Lincoln, and the wife of the dying Garfield, give her a welcome and perfect memory in our American homes across the sea."

The naval might of the British Empire gathered for a review by the Queen. It was an impressive show, said to be, as well as to honor Victoria, a broad hint to Russia to behave itself, not to threaten Britannia's rule of the seas.

This show of strength caused ardent Britisher Clive Phillips-Wolley of Victoria to burst into poetry, which seems today almost frenzied:—

She wakes! In the furthest west the murmur has reached our ears.

She wakes. In the furthest east the Russian listens and fears.

She wakes! The ravens clamor and cry overhead.

The wandering waves take up the cry, 'she wakes whom nations dread.'

At last, ye have roused the Sea Queen; at last when the world unites.

She stirs from her scornful silence, and wakes to her last of fights.

Alone, with the world against her, she has turned on the snarling crew.

No longer the Peaceful Trader, but the Viking North Seas knew.

She calls, and her ships of battle — dragons her seas have bred,

Glide into Plymouth harbor, and gather round Beachy Head.

She wakes! And the clang of arming, echoes through all the earth,

The ring of warriors' weapons; stern music of soldiers' mirth.

In the world there may be nations, and gathered round every Throne

The strength of earth-born armies, but the sea is England's own.

As she ruled, she still shall rule it, from Plymouth to Esquimalt,

As long as the winds are tameless — as long as the waves are salt.

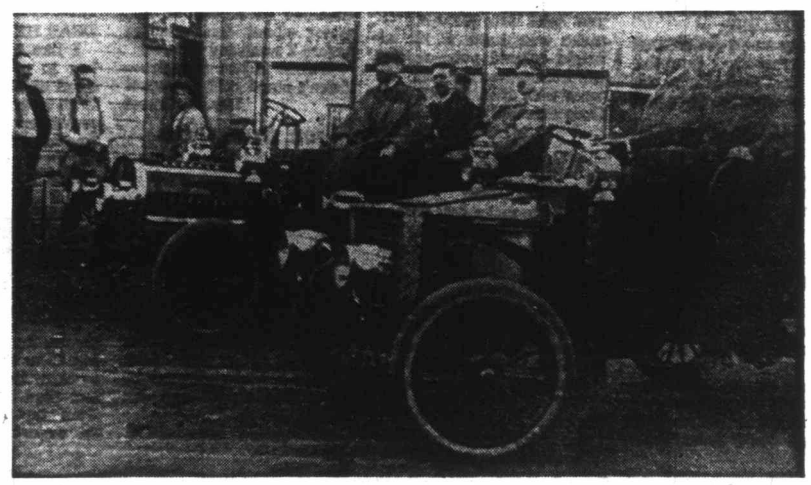

DAVID R. KER WAS ONE OF THE FIRST AUTOMOBILE OWNERS in Victoria. He pioneered car-ferry runs between the Island and the mainland. Here he is in a Rambler, Capt. R. G. Tatlow in a Stanley Steamer—the first two cars believed to have made the trip from Victoria to Comox and return.

This may be our Armageddon; we may purple with blood and flame

As we go to our rest together, leaving the world a name.

What matter? There have been none like us; nor any to tame our pride.

If we fall, we shall fall as they fell, die as our fathers died.

What better! The seas that bred us shall rock us to rest at last.

We shall sink with the Jack still floating, nailed to the nation's mast.

Phillips-Wolly had a large home in Oak Bay, typically English, and over the front door there was a wooden plaque, words in Latin, roughly translated as "once an Englishman always an Englishman — an Englishman takes his home with him wherever he goes over the seas."

(For years, this beautiful place, now gone, was the home of Dr. and Mrs. Hermann M. Robertson.)

The South African war, in 1900, spurred Ian St. Clair into poetry, we read in the Ker scrapbook:—

Our Empire's fall perchance may come, others have met their fate,

We may lose our pride and grandeur, and fall to lowly state.

The nations then 'hurrah' would shout, 'Great Britain's star is as set.'

But look ye here, my countrymen, that day has not come yet.

The time for Britain's fall will come, when her sons are weakling knaves.

When they're careless of their birthright, and would as not be slaves.

When her ships go rotting idly, swords rust and guns are dumb.

When comrades curse their comrades, but that hour has not yet come.

The time for Britain's fall will come, when children of her sod,

Give up for selfish pleasure, and lose their faith in God,

When cries for help they hear in vain, when they from duty shirk.

Then will come our nation's doom, but that time is not today.

We love our home and loyalty, we pledge with hearts right fond,

We're with our Queen and Empire too, in strong and holy bond.

Were our foes ten thousand legions, we'll conquer, aye, we must.

For we stand fast, fit and ready, and in our God we trust.

In addition to Royal devotion, D. R. Ker paid attention, in his scrapbook, to local happenings.

In 1915 the weekly newspaper at Sidney shed some tears for a much loved landmark:

"The 'old mill' is being torn down.

"This historic building of days long before Sidney came into existence, when Shoal Harbor was the front door of North and South Saanich, is no longer wanted.

"Its huge, dilapadated frame is an eyesore to Mr. and Mrs. Francis Barrow, who moved from its shelter into a beautiful little modern bungalow a year ago.

"There is no building in North Saanich with more interesting associations than the 'old mill.'

"As mill, post office, general store, hotel and residence, it has gone through a variety of changes in fortune.

"Few people besides old-timers know that this building was the birthplace of the great western Canadian milling firm of Brackman, Ker Limited.

"It was Henry Brackman who erected the structure in 1878, as an oatmeal and custom flour mill.

"The farmers used to take their grain to Brackman's mill to be made into flour. The miller took his payment in a portion of the flour, which he shipped to Victoria and Esquimalt in big rowboats.

"The mill was then called the Saanich Steam Mill, Brackman and Mile, proprietors.

"Mr. Brackman had another partner in the early days. Davie Ker came to the mill as a small boy to learn the trade.

"Young Davie stayed with the firm and was afterwards taken into partnership.

"In 1889 Messrs. Brackman and Ker moved their business into Victoria.

"It was a big-hearted Scotsman, Mr. Wright, who opened the premises as a hotel in 1892. Sidney was then just beginning to appear as a suburb of North Saanich.

"Mr. Wright got the post office back again and the North Saanich Hotel became the centre of all things at this end of the Peninsula.

"Mr. Wright had many eccentricities, which are well remembered by folk hereabouts.

"It was his custom to keep his accounts on the back of the bar door, and, needless to say, many mistakes were made.

ISLANDER Crossword Puzzle

LAST WEEK'S CROSSWORD PUZZLE ANSWERS APPEAR ON PAGE 15

By Bert. Beaman

ACROSS

1 Outpouring.
6 Asian hot spot.
10 Golfer Stockton.
14 Egyptian skinks.
19 Horse.
20 Stimulant of a sort.
22 Under, to a poet.
23 It's at 60 Deg. 30 Min. S. Lat.: 2 words.
25 Poetry immortal.
26 Hoity-toity one.
27 Greek goddess.
28 Enthusiasm.
29 Kind of sharpener.
30 Dennis, for one.
32 Greek peak.
34 Zoo denizen.
36 Poem of a sort: Abbr.
37 Ancient Greek physician.
39 Girl's name.
41 ___ hand: 2 words.
43 Sometimes scarce item.
46 Play with baby.
48 Sills' selections.
50 Gudrun's spouse.
53 Decree.
55 Emulated Mannix.
57 Moot.
59 Retrace one's steps.
61 Founder of New Hampshire.
63 Stout.
64 Paul ___, actor.
65 Actress Sommer.
66 Western or Spanish items.
68 Teacher's org.
69 The Man.
71 Girlfriends.
73 Kind of boat motor: Abbr.
75 Frazier.
77 U.S. composer.
80 Can. prov.
83 Police business.
86 Iowa commune.
88 Molding.
89 "Where ___ is bliss, ..."
91 Explode.
93 Goat or eat.
95 Award.
96 At loose ___.
97 Parts of the rural scene.
99 New York lake.
101 Tree.
102 Pay.
104 D.A.
106 Exclusive.
108 Third century date: Rom.
110 Useful bit of Latin: 2 words.
112 Noted physicist.
114 Promising athlete: Slang.
118 Gorge.
120 Tubby, for one.
122 College course: Abbr.
124 Advice: Dial.
125 Of.
126 Installment buyer's concern: 2 words.
129 Border.
130 Interpret.
131 Philippine tribesmen.
132 Lightened.
133 French composer.
134 Kind of machine.
135 Ocean.

DOWN

1 Fit of activity.
2 Kind of velvet.
3 Influence: 2 words.
4 Grocery purchase: 2 words.
5 Slip.
6 Kind of show.
7 Mountains where Mt. Marcy is.
8 Whales.
9 Like some wines.
10 Virginia.
11 Seville palace.
12 Town: Fr.
13 Compass point.
14 Like certain S. American animals.
15 Dizzy.
16 ___ on (curry favor): 2 words.
17 "Toys in the ___."
18 Boat.
21 Former Indian title.
24 Lobster's equalizer.
29 Free ___.
31 Student of a sort.
33 Close the eyelids (of a hawk).
35 The "Plumed Knight" of N.Y.
38 Inner: Anat.
40 Term of address.
42 Spread with.
43 Sugar exporter.
44 African ... language.
45 Highway hazards of a sort: 2 words.
47 Was desirous of: 2 words.
49 Lion.
51 ___ majesty.
52 Brainstorm.
54 Card game.
56 Anger, for one.
58 Kind of office.
60 French name.
62 Meeting.
67 "The Bridges at ___-Ri."
70 To ___: 2 words.
72 Finally: 2 words.
74 Bikini parts.
75 Jeweler's purchase.
76 Sign.
78 Jot down.
79 Finished.
81 Contracting: 2 words.
82 Slow one.
84 Adjective suffix.
85 Skin.
87 Kind of dive.
90 Fish or insect.
92 Live.
94 Spanish artist.
98 Kind of history.
100 Profoundness.
103 Coined.
105 Cafeteria necessities.
107 Panic.
108 Desire.
109 Cretan city.
111 ___ Zagora, Bulgarian city.
113 Inane.
115 Silent screen star.
116 Music hall.
117 Like some children's rooms.
119 American writer.
121 Czech city.
123 Vinegar: Prefix.
126 Short hundredweight: Abbr.
127 Common French pronoun.
128 Diplomat of a sort: Abbr.

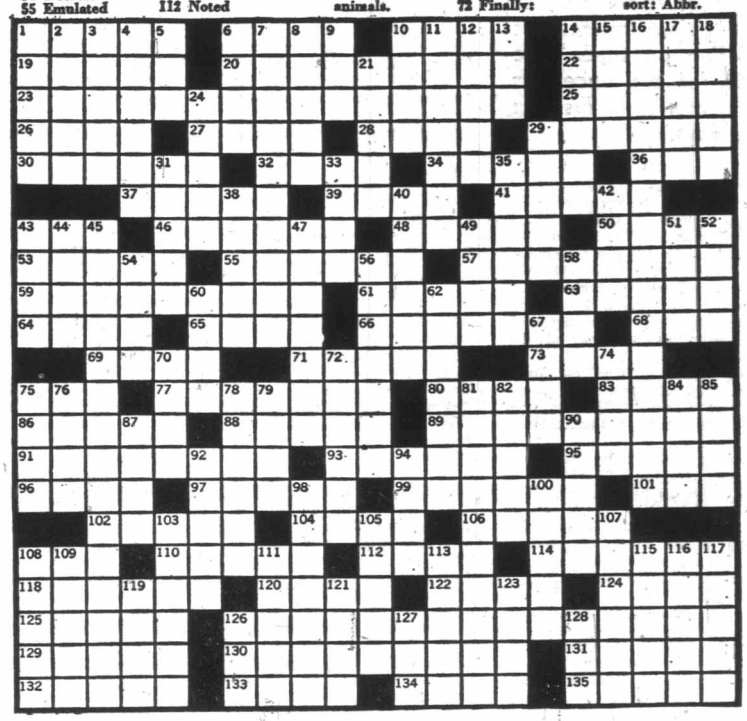

"Newcomers in the community paid for their drinks as they had them, but after a time they realized the advantage of charging them, for Mr. Wright merely made a mark on the door as a memorandum.

"When reckoning time came the old innkeeper had a terror of being accused of overcharging, and invariably asked a sum less than he believed to be correct.

"Inasmuch as he often forgot to mark the door in the first place, his customers often enjoyed a great saving.

"Another weakness of the old Scotsman was his susceptibility to flattery.

"A remark that he kept an exceptionally fine hotel was always good for a drink at any time, while compliments for the big coal range in the living room were usually doubly rewarded. "It was a favorite joke to coal up the store when the proprietor was not looking, and then exclaim what a wonderful saver of coal the range was.

"It is to be feared that Mr. Wright's profits were not as great as he thought.

"After he died, Mrs. Wright continued to run the business, but she left in 1908.

A hotel by then had been opened in Sidney, and as the latter place was the terminal of the railway, and also the steamship stop, North Saanich was no longer a centre of population."

All this history I find most fascinating and were it not for the D.R. Ker scrapbook I'd know nothing about it.

Framed by shelves of books, the old man sat, serene and still, before the cluttered table in a corner of the Port Renfrew library. His big, thick-knuckled hands were clasped firmly around his crossed knees; his eyes looked sideways, and far away. He was listening intently, his left ear cocked towards the black box and the curling wires which spilled around it and over the small table.

The Pacheenahts of Port Renfrew

Chief Charles Jones Tapes Band's History for Posterity

By GEORGE INGLIS

Chief Charlie Jones was waiting for his voice.

I had made the trip to Port Renfrew from Colwood in the company of Mrs. Mary Kierans, librarian at the Colwood branch of the Vancouver Island Regional Library. It was she who, from knowledge gained on frequent library trips to Port Renfrew, stirred my interest by telling me that the chief of the Pacheenaht Band of Vancouver Island's west coast Nitinat Indians was recording on tapes the history of his ancestors and memories of his own early days.

Charles Jones, chief of the Pacheenahts, is 94 years old. His voice is still firm and his mind nimble. His desire is strong and his thoughts definite. "I am taping the history of my people," he explained, "because my voice will give more understanding of them. The future will not be able to change the history, once I say my story into the machine."

Chief Charlie's band got their unusual name of Pacheenaht many, many years ago. Originally, the band belonged to the Nitinat tribe of native Indians.

Breaking away from the main tribe, the ancestors of Charles Jones moved north up the west coast of Vancouver Island, by way of Jordan River to their present beach-head location at the mouth of the San Juan River, where the present logging settlement of Port Renfrew stands.

Exploring inland up the San Juan River, the migrating band stopped in its tracks before something completely unknown to them.

At a sharp bend in the river, where a quick drop in the river bed sent the waters dashing among the rocks, the excited natives waited for the arrival of their chief, Charlie Jones' distant ancestor.

Before their bewildered eyes rose a large, billowy, bubbling blanket of white. It rose up the river bank, eight feet higher than the river — a strange foam-like substance. The superstitious natives refused to advance further.

In those primitive days, it was the accepted custom for the tribal chiefs to carry slaves with their camps to do the menial work, so a woman slave was forced close to the white wall and told to taste the strange substance and swallow a mouthful to see if it would poison her.

The woman took a tentative taste, then stood in silence. After a long pause, she shook her head and mumbled in her native tongue: "No taste."

The chief raised his hand menacingly: "Again, taste," he ordered. "This time, swallow."

The cringing slave gulped and swallowed. Sickly, she spoke: "Salt water. It taste like salt water."

The chief called a council. They thought the strange situation over, then decided to call themselves "Sea Foam." Pacheenaht was their Indian language word for "Sea Foam."

Chief Charlie, at 94, can still remember tales that his grandfather told of the Pacheenaht's early history and occupations.

The heydays arrived for the Indians when the white man came to Vancouver Island and began to appear on the west coast of the Island. The Hudson's Bay Company was hungry for fish oil, and Charlie Jones' grandfather would set out with 16 hunters in his long cedar-wood canoe to catch dogfish. The fish were so plentiful that the canoe would return in three hours with a full load.

On arrival ashore, the women slaves, in crews of six, would dress the dogfish, remove the liver, and cook out the oil. As the oil flowed, it was casked in 48-gallon barrels, and Charlie's grandfather, with four husky male slave paddlers, would set out to deliver the oil to the Hudson's Bay Co. in Victoria.

The cedar canoes were specially built to carry from 12-14 barrels of oil every trip. Each canoe was 68 feet long and five feet wide 'midship.

No money changed hands at this time. The chief traded the oil for blankets, rice, beans, molasses, sugar and other staples, then hurried back with empty barrels to the San Juan River for another load.

If the slaves worked well, the Pacheenaht's canoes would make three, sometimes four round trips to Victoria a month.

"After a while," spoke Chief Charlie, "the white man took the hoops off the empty barrels and bundled the barrel staves so that we could carry more. Reaching our San Juan home, we'd put them together again. Such was our way of trading in the early days."

Later, as the dogfish catch diminished, the Pacheenahts changed to halibut and salmon fishing. They traded their catches at the trading posts of Sooke and Becher Bay. They were nearer, and better. The changing times saw the need for fish for food replacing the fish oil business. Now, the Hudson's Bay Co. supplied barrels and salt for processing the fish. The Indians caught the fish, salted and delivered them to the Bay.

Later still, following the path of progress, the Hudson's Bay Co. began sending a schooner to San Juan Bay, bringing barrels and salt to the Pacheenahts. The growing white community and the visiting ships at Esquimalt and Victoria needed more and more fish.

When Chief Charlie's father took over as head of the band, times were different to those of his grandfather's day. No longer did the Pacheenahts trade for blankets. They were paid in cash — gold and silver.

"My father," Chief Charles remembered, "became a very successful hunter in the ocean off Cape Flattery. He caught seals for the Hudson's Bay Co. His canoes and paddlers would leave our San Juan village at 2 o'clock in the morning during the seal hunts. The season lasted from April through May. He had a contract with the Bay in Victoria. Getting $42 for each No. 1 skin, $32 for mediums, then grading down to the smallest for which he received $7, my father used to make between $9,000 and $14,000 a year."

When the growing youth, Charles, was strong enough to hold up, lengthwise, the long fishing spear, he joined his father in the ocean seal hunts. They would drive their canoes as far as 200 miles out into the Pacific Ocean, during the season. Beyond that distance, it wasn't safe. "The seals," said Chief Charlie, "followed the tide drift for food."

"In the day when I was young," continued Charles Jones, "I used to hunt sea otters. I'd build a small log platform on the beach at low tide. Then I'd lie on it as the full tide swept in, and we floated. I'd lie patiently on my raft watching the shoreline. When I saw a sea otter, I'd shoot it, jump overboard, catch the otter before it sank, then swim back to my floating platform. I got as many as three in one morning. Sea otter skins were worth big money in those days."

When the young Charles was nine years old, his father bought him a bicycle. He brought it all the way from Victoria in a 35-foot family-size canoe. That was the only means of transportation to, and at, San Juan. There were no roads, nowhere to ride the bike, except on the hard sand of the sloping beach. Charles didn't know how to pedal the bike. He would wait for the tide to go out, then stretch his arms over the handlebars, lay his chest on the seat and flash down the beach to finish in the surf. "I didn't know how to use the brakes, even, but I had a good time when the tide was out."

It was a great day for the Pacheenaht youngsters when the first horse they'd ever seen arrived at San Juan. It came in a big canoe from Becher Bay. When his father loaded it, he roped the horse's legs together at the water's edge, tipped the canoe on its side, rolled the horse in and tied him down. The canoe was three feet deep, and the Indian paddlers took turns at sitting on the horse's head.

Charles Jones and his brothers went to school in Clo-oose for a year and a half, then spent two years in Neah Bay, across the Strait in Washington, before going to school at Chilliwack for two years, in 1905. "We did good at school," remembers Charlie.

"In my grandfather's day," continued the chief, "our band would hold great potlatches. My grandfather's long house was 120 feet long and 66 feet wide. I guess you'd call our potlatches parties in these days. My grandfather would invite other bands of the west coast eight times, but only eight times in his lifetime. This was the limit of hospitality, according to our customs. More than eight times was considered unlucky. In my father's time, the potlatch custom fell off and he only invited 10 tribes four times during his life. Nowadays, we have no potlatch."

"I can remember our last potlatch," he went on. "A big steel buoy floated up on our beach one day. We cut it in half, lengthways. That was a hard job. The steel was over half-an-inch thick. My father wore out nine axes cutting it in half. But it made a great pot to cook a potlatch in. It held two cows, which we slaughtered, cut up, and boiled in a stew. Man, that was a potlatch. Our last potlatch was in 1911. Changing times, changing lives, changes in the habits of our band, led to the disappearance of the potlatch."

In the year 1900, at the age of 23, Charlie Jones, Chief-heir-apparent, took off in a schooner named the Saucy Lass for a sealing expedition to the Bering Sea. The schooner carried six sealing canoes, three on each side for balance. There were two hunters to each canoe.

The Saucy Lass left the Vancouver Island shores for a four month's season. It took one month to get to the sealing grounds, there were two months sealing and one more month to return to Victoria. The schooner brought the native hunters home to Port Renfrew from Victoria at the end of the season.

"It was a stormy trip," recalled Chief Charles. "At times, the only way to keep the schooner from rolling over was to float gunny

ed table
ed firmly
listening
h spilled

rew

is, nowhere to
ot on the hard
beach. Charles
pedal the bike.
e tide to go out,
rms over the
best on the seat
each to finish in
now how to use
it I had a good
as out."

day for the
ers when the
er seen arrived
e in a big canoe
When his father
the horse's legs
r's edge, tipped
ide, rolled the
him down. The
t deep, and the
turns at sitting

d his brothers
-oose for a year
nt two years in
the Strait in
going to school
years, in 1905.
chool," remem-

her's day," con-
ur band would
es. My grand-
was 120 feet long
guess you'd call
s in these days.
uld invite other
ast eight times,
in his lifetime.
of hospitality,
toms. More than
sidered unlucky.
e, the potlatch
he only invited
during his life.
no potlatch."

ber our last
on. "A big steel
our beach one
alf, lengthways.
). The steel was
ick. My father
utting it in half,
t pot to cook a
two cows, which
up, and boiled in
was a potlatch.
was in 1911.
changing lives,
its of our band,
earance of the

at the age of 23,
ef-heir-apparent,
oner named the
aling expedition
. The schooner
canoes, three on
ice. There were
canoe.

left the Vancou-
r a four month's
month to get to
there were two
one more month
a. The schooner
hunters home to
Victoria at the

y trip," recalled
times, the only
schooner from
to float gunny

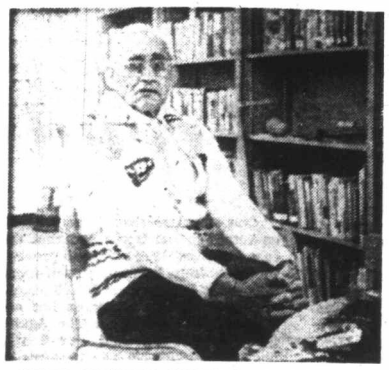

CHIEF CHARLES JONES, head of the Pacheenaht Indian Band, listens for his voice in the Vancouver Island Regional Library at Port Renfrew.

AGAINST A PORT RENFREW FOREST BACKGROUND, 94-year-old chief poses with his wife, Ida, and white daughter-in-law, Roberta.

PACHEENAHT INDIAN VILLAGE at Port Renfrew, Chief Charlie's home is at far end.

sacks, dipped in oil, over the sides of the schooner. This stopped the storm breakers from pounding the boat too hard, bow and stern. There was one storm that lasted seven days. I was the schooner's steersman, so I got no sleep. I can still remember, at last, going down the ladder to the fo'c's'le. On the way down, I just put both arms through the ladder rung and fell asleep, standing up, right there. It was the best sleep I think I ever had in my life, hanging on to that fo'c's'le ladder."

The early Pacheenahts had a natural built-in refrigerator preserve. There were several deep holes up the San Juan River. The returning hunters would put one or two deer, whole carcasses, skin and all, down any of these holes. The carcasses would sink to the bottom, a weight was dropped on them, and they would lie there, submerged in the ice-cold waters. The carcasses would keep for eight or 10 days. When they were taken out, all were good and fresh, more tender, and better, even, than when first dropped in. "It was our "dive-in' cold storage," smiled the chief.

Charles Jones remembers a famous game the young Pacheenahts used to play. It was so dangerous that only boys of 16-18 years were allowed to play." The game was something like hockey," he recalled. "It was played with curved sticks. The ball was made of whalebone. A single goal post at each end of a sand-strip, 400 to 500 yards long, was guarded by two tenders. A goal was scored when the whalebone passed the stick.

"The face-off was in a three foot circle in centre field, where the referee buried the whalebone ball seven inches deep in the sand. While he was doing this, the opposing face-off players stood with their backs turned so that they could not see where the whalebone was buried. The game started with the two players turning and hunting in the sand for the ball.

"The players could knock the ball, but were not allowed to raise it into the air. Those were real rough games," laughed the Chief, "and we often went home, crippled — Temporarily." Here, he smiled a little sadly. "They don't play anymore. There aren't enough boys."

Chief Charlie Jones' wife, Ida, still looks after him well. She is a chief's daughter from the Clo-oose Indian tribe farther north. They have a family of seven — four boys, three girls. They also have a white daughter-in-law, Roberta, a one-time Victoria girl who came to Port Renfrew and married the Chief's eldest son almost three years ago. She was initiated a full-blooded member of the band, and now jokes that she is 'the first blonde Indian."

It is a different situation when a Pacheenaht Indian girl marries a white man. She is automatically out of the band.

The Pacheenaht chief looks back on his early days with some regret at their passing.

"Then" he said, rather wistfully, "there were lots of elk, deer and bear in the forest. There was no trouble to hunt anything. In spite of wolves, there were lots of deer. Why, we could catch five-six deer any time. Sure plentiful. The same with fish in the rivers and in the sea.

"Often," he concluded, "we would go out hunting, carrying nothing but salt and bread."

The old Chief gave a sorrowful shake of his head. "It's just like chasing nothing, now."

As soon as it was clear that a transcontinental railway would be built as part of the bargain bringing British Columbia into the Canadian confederation, agitation commenced in Victoria to have the terminus here — or, more precisely, at Esquimalt. The Daily British Colonist, as it was in those days, considered Esquimalt one of the finest seaports in the northwest, in spite of its rather limited size and difficult approach.

IAN SCOTT'S
CENTENNIAL FLASHBACK
* * * * * *
YEAR OF UNION

Colonist Battled for Railway Terminus

But the Colonist's great fear was that construction obstacles in the way of bridging or tunnelling Seymour Narrows and approaching the coast along the shore of Bute Inlet would ultimately decide the engineers in favor of Burrard Inlet.

So, to forestall the engineers, The Colonist used what political weight it could muster to win the day for Esquimalt . . . "the great Pacific harbor of the Dominion."

Discussing the rail route into Esquimalt, The Colonist found no problem. Obviously it must come through the lush valleys of the Comox and the Cowichan. "So long as there is agreement on this fundamental point there is not likely to be any fatal disagreement among honest men . . . "

Burrard Inlet was no place for a terminus, the newspaper argued, because of the treacherous tides, fierce storms and bad holding grounds, and with so many dangers in the uncharted and unmarked channels. There were 80 dangerous miles to be navigated if shipping was forced to go beyond Esquimalt.

Moreover, when it came to competition between the railways in the United States and the new Canadian line, it would be an enormous advantage to load directly into freight cars at Esquimalt rather that push on to railhead on Puget Sound.

There was also the strategic value of a rail link to the naval base to be considered.

There had been a counter-proposal that perhaps, still using Esquimalt as a terminus, the main line should come into Burrard Inlet and connect with a ferry link to Nanaimo. "Not feasible," The Colonist contended. The handling would take too much time. The ferry would be slow. The passage meant acceptance of navigational hazards. In fact, the proposal would create in execution never-ending difficulties.

On the other hand "no formidable obstacle" was presented to engineers in the bridging, or tunnelling, of the Narrows where Ripple Rock, (long since removed) would have provided a mid-channel foundation for a span.

D. W. Higgins, The Colonist's truculent editor, had been a sharp critic of the last colonial governor, and on the eve of the departure of Anthony Musgrave, he showed little inclination to relent.

"On Tuesday morning His Excellency Governor Musgrave will take final leave of British Columbia — the last but not the worst of Downing-street's governors . . . .

"It would perhaps be unfair to apply the ordinary rule to Governor Musgrave's administration. He was sent here under peculiar circumstances, for the special purpose of conducting this colony into the Dominion of Canada . . . .

"Even those most opposed to him have been constrained to acknowledge the ability with which he has performed a delicate and difficult mission . . . . It is much to say that Governor Musgrave has managed the question of confederation in a masterly and statesmanlike manner and that he has brought it to a successful issue . . . " but "it was a work of duty rather than of love."

Mr. Higgins had the grace to wish the departing Mr. Musgrave a pleasant voyage, however, and with a fine generosity suggested the probability he would get a knighthood from the Queen.

He did.

Trivia Obscures Drama in Biographical Novel

Stone Plays Havic With Freud

Reviewed by E. D. WARD-HARRIS

There is no point in beating about the bush. *The Passions of the Mind,* a biographical novel of Sigmund Freud, by Irving Stone, is a rotten book—badly written, badly edited and devoid of a single redeeming feature.

THE PASSIONS OF THE MIND, by Irving Stone; Doubleday; 808 pages; $12.

Normally, one hesitates to write so viciously about any book, but with Irving Stone one can do so with impunity. He has proved over the years that he is insensitive to attack. As an inferior writer of best sellers, substantial royalty cheques are his impenetrable armor against critics' barbs.

The private life of the founder of psychoanalysis was interesting, but in no sense was it dramatic; the drama lay outside the home, in the formulation and testing of theories, in the pioneer's crusading zeal, and in the constant challenge of differing techniques formulated by brilliant disciples.

Also, a continuing problem was the constant sniping of the conservative medical profession which considered that Freud, as a respected neurologist, had no business delving into the hidden recesses of the mind.

Two other problems plagued Freud. Anti-Semitism, virulent in his Vienna in the pre-First World War years, harmed Freud — and stimulated another Viennese resident, Hitler, whose Nazis drove Freud, in 1938, to seek asylum in England, where he died the following year.

The other problem was a continuing shortage of funds to publish his findings. This was particularly distressing when the ill-informed society of his time was schooled by the little it knew of his theories of the sexual origins of neuroses.

Throughout his trials and tribulations, Freud was sustained by the devotion of his wife Martha, her sister Minna, and his children, notably his youngest daughter, Anna.

There were, of course, domestic problems, but these were minor; the real crises occurred outside the home and were wholly connected with finding acceptance for his work following his shattering discovery of the unconscious and the science of psychoanalysis.

Irving Stone appears to have approached his project with a preconceived plan. Obviously, time and money were of no consequence. Whilst his research staff was ranging far and wide, Stone, as the bibliography attests, read everything ever written by and about Freud, and then proceeded to interview people and to immerse himself in geographical atmosphere.

The project, we are informed, took "six uninterruped years." I can well believe it. Apart from the extensive reading involved, Stone appears to have travelled extensively and to have met (and stayed with) everyone he could find who had known Freud or, when death had intervened, younger members of their families.

The pre-conceived plan, it is obvious, was to focus on drama, but he had completely missed it. It is lost in the welter of trivia.

As an educated guess, I would say that Stone's socializing proved his undoing. Everyone — the Freuds, the Adlers, the Jungs, the Bonapartes, and scores of others — helpfully trotted out every scrap of information they had and he seems to have felt obligated to include a little bit of everything so generaously supplied.

A strong-minded, and uninvolved ruthless editor would have culled this material, but Stone's editor was his wife . . .

But what utterly damns this book is the emphasis on dialogue, practically all of it imaginary. Stone has been so carried away by the delight in his own inventiveness that Freud emerges as a fictional character. The same applies to almost every other person in the book.

Stone's method is to set the scene with a minimum of fuss, then plunge into dialogue. The result is a novel — a bad novel — based on Freud's life.

The formula is this. An event occurs about which we are given a supposedly factual account. This is followed by Freud's imagined reaction, followed by dialogues with colleagues.

Freud then goes for a long walk, during which novelist Stone makes us privy to his (Freud's) thoughts. He then goes home, to be greeted by the perceptive Martha.

"Something is troubling you, Sigi," says Martha, and then we get the whole business over again.

An inordinate amount of space is devoted to these imaginary conversations between Sigmund and Martha. They add little or nothing to our knowledge and seriously interfere with the pace of the action. When it isn't dialogue, it's monologue, with introductions such as: "He was suddenly struck by a realization. He exclaimed to himself with silent intensity . . ."

The substance of Freud lies in his discussions with his colleagues and in the histories of his cases. This point seems to have escaped Stone who, in his incessant search for drama, reduces a complex case to half-a-page of dialogue.

The uninitiated could gain the impression that a patient, living a fantasy life and suffering from a mass of psychosomatic ills, all stemming from a childhood trauma, is completely cured in nothing flat when in fact therapy extended often over many years.

One surmises that Stone insisted on retaining the trivia and that the case histories were edited to prevent the book from becoming even more impossibly longer than its 808 pages.

Michelangelo's greatness has not been dented by Stone's **The Agony and the Ecstasy** and Freud will undoubtedly survive **The Passions of the Mind.** But I think it would be fitting if some benevolent psychiatrist would regress Stone to childhood and keep him there. Anything he did with crayons would be harmless — although I wouldn't like to bet on it.

Grand Tour Of Holland

Continued from Page 5

are characteristic of The Netherlands.

It is supposed to be a typical Dutch city, but it is really a composite city, with Holland's major attractions featured in historically correct reproductions at a scale of 1:25.

Here you will find the Dam Square of Amsterdam with its student travellers around The Monument, Schipol Airport, the Rotterdam Zoo with all its animals, the theatre of Arnhem, the Stock Exchange of Amsterdam, the Town Hall of Hilversum, and the Queen arriving at The Hague for the opening of Parliament, plus scores of other attractions in miniature. At night Madurodam turns into a fairyland, as 46,000 little lights are lit all over the "city."

From Madurodam it was back to Amsterdam and the end of our Grand Tour of Holland in a day.

But there are scores of other tours available for visitors and you could spend weeks taking them in, using Amsterdam as a base.

Mostly they are short tours of an hour or two or three, or day-long tours ... and you can take in Antwerp or Brussels in a day trip from Amsterdam.

But, there are some fascinating long trips available like three, four, five, six, even seven-day dream cruises of Holland, for a restful view of Holland, as a land of wide green landscapes and canal-bound ancient towns. You can sail through Amsterdam, along the Rhine, to a castle on the Zuiderzee, drive through forests, across a dry sea floor, stay at hotels, dine at restaurants, and always meet up with your cruise boat. You can even extend your Holland cruises into Germany and Switzerland for a grand introduction to Europe.

There are so many ways to enjoy Europe with Amsterdam as the gateway!

Good Change Of Pace

THREE SPHERES by Guenter Henle; Copp Clark Publishing Co., 377 pages; $12.95.

The Second World War, the Germans and the political activities of the Allies have provided a lot of words for a lot of authors.

Apart from volumes such as the Churchill memoirs and those of Albert Speer, these books are learned impersonal theses based on war documents.

A book which is a good change of pace is **Three Spheres** by Guenter Henle, a man of politics, business and music.

Naturally, there is a fair amount of space devoted to the war years, but it provides an easy-to-read account of what that period was like for a man who was not tied into the military machine as the generals were. His business experiences, interspersed with his ventures into politics and music give the book considerable appeal.

—J.H.

'A Century of Adventure'

21 Feature Stories by 20 Local Authors

126 pages covering 100 years of Vancouver Island History

ONLY 1.00

Packaged in attractive mailing envelope.

"A Century of Adventure" is on sale now at many stores and newstands. If you live out of reach of these stores, fill in the coupon below. We will mail your order promptly to you or your friends anywhere in Canada, Great Britain or the United States.

THE DAILY COLONIST, 2631 Douglas St., Victoria, B.C.

I have enclosed ..... for ..... copies of "A Century of Adventure."

MAIL TO THE ADDRESS BELOW (Please Print)

NAME .....

ADDRESS .....

MY NAME IS .....

If you wish us to send more than one book, list additional addresses on plain sheet of paper and attach to this coupon.

Can Old Languages, Old Cultures Still Exist in Shrinking World?

Reviewed by BILL THOMAS

In a world that is rapidly shrinking through reduced travel time and satellite communication it's amazing to some that things like the Quebec situation, Northern Ireland's problems and Welsh Extremists can exist.

Can a case be made for sticking to old languages and cultures when the globe looks like a wrinkled orange and English is all around?

Ned Thomas tries to make a case for Welsh nationalism in his book **The Welsh Extremist — A Culture in Crisis** (Doubleday, $7.85). He says he is aiming his message at Englishmen in an attempt to make them understand and allow something to be done. My bet is they won't hear because they don't listen and they won't do anything because they don't care.

Crisis is an overworked word, but Thomas has a right to use it because there is a "now or never" quality about the Welsh situation.

I hadn't been back for 25 years until recently and the changes which probably came so gradually as to go unnoticed locally hit me like a brick.

Most of all it was a matter of language. As a boy I can recall the train ride from Chester to Caernarvon. After Flint nobody spoke English and the run down the coast was a delight.

Now there is almost no Welsh spoken and the train doesn't even go as far as Caernarvon. The English cluster like barnacles along the sea coast in ugly trailercourts.

Even in Caernarvon I was shocked to find more English than Welsh so I can agree with Thomas that the language is a part of the crisis.

Like Quebec, Wales has found that to make it in the world of English economic domination it was necessary to speak English.

The best jobs were for the English speakers or for those who quit the country for jobs in England, usually Liverpool or London.

To reduce the matter to its simplest terms a Welshman should be able to hold a decent job in Wales speaking Welsh and at the same time enjoy a measure of information and entertainment from radio and television in his own language.

This is what the Culture Crisis is all about. It is also why it has little chance of survival. The fact that it takes bombing incidents to make governments listen is a terrible prospect but it's true.

Thomas puts his case well and with force but who will listen? As with so many other extremist movements, the Welsh one is led and fired not from a populist base but rather from a highly educated cultural elite.

The Welsh aren't out in the streets like the Irish are in Belfast and it doesn't look as if it could ever come to that. It all depends on how far the Welsh are prepared to go.

I think Thomas might also have given the chapels more credit than he does for preserving the language.

Will the Welsh shopkeeper in Conway who sells souvenirs to the English be prepared to make some sacrifice for nationalism? Will the miners in South Wales be prepared to pressure the Labor Party for nationalist concessions in return for the vote?

The answer would seem to be a resounding no. Perhaps the future lies in saving the language and developing a sense of cultural pride through education.

The English will never give the country back nor will they allow more than a token nod to home rule. Perhaps if the Welsh can hang on at home and develop a new generation strong in the language then there will be hope.

My experience would tell me that bombing will do no good. It's far too late for that. There is no popular movement to back violent action.

Thomas sums it all up beautifully and gets in plenty of background material.

It's difficult to generate a white heat about a problem so far away. Still it is comforting to know that somebody back home is worried enough to do something about it.

It would be a pity to see what we have go by the board through apathy and that's the way it looks.

Nova Scotia's Coady Man Before His Time

Traditionally, Nova Scotia has been the breeding ground of great men. This small and economically depressed province of Canada has given the world such prominent figures as Sir William Dawson, Cyrus Eaton, Simon Newcombe, Hugh MacLennan, H. M. Tory, Samuel Cunard, George Grant.

Add to these hundreds of others, statesmen, industralists, bishops, authors, financiers, and university presidents — the list is endless. But all, or nearly all, had in common the fact that they "come from" Nova Scotia. The little province seems to breed greatness, but not to mature it.

The shining exception to the rule was Dr. M. M. Coady, Roman Catholic priest, educator and reformer, who was born in Margaree, Nova Scotia, and spent his life in Nova Scotia and the other maritime provinces.

If the world judged a man on his real worth there is no doubt that Coady would be regarded as Nova Scotia's greatest native son.

He is best remembered as the founder and head of the Extension Department of St. Francis Xavier University in Antagonish, but this was only one of the activities of this remarkable personality, who died in 1959.

Coady was years ahead of his time. An indefatigable speaker, he thundered against waste and destruction of natural resources and warned against poisoning our earth and waters; and this at a time when pollution of the environment was recognized by only a handful of Rachel Carsons.

During the Depression he taught the concepts of plenty and abundance and introduced co-operatives and credit unions. He begged for research in industry and for regional economic planning, and — 40 years ago — he warned institutions that to resist or ignore social change would mean their being destroyed by change.

Most remarkable, at the time when most priests held that poverty was a part of the Divine plan, Coady called it a cancer and told the poor they were victims of an evil economic system.

Twenty-five years before John became Pope, Coady was preaching ecumenism, and it was he who urged nuns to get out of the convents and mix with ordinary people in the workaday world. Some nuns, no longer faceless symbols in their ridiculous habits, are now doing just that.

Coady was a doer and he preferred speaking to writing; in fact, he only wrote one book

THE MAN FROM MARGAREE, edited by Alexander F. Laidlaw, McClelland and Stewart; 218 pages; $7.95.

(**Masters of Their Own Destiny**) and the prose was stodgy, totally unlike the liveliness and forcefulness of his speeches.

Now, thanks to the work of Dr. Alexander F. Laidlaw (also a Nova Scotian, and a professor at St. Francis Xavier University) the essential Coady is now available to a wider audience than he enjoyed during his lifetime.

Dr. Laidlaw has painstakingly edited the writings and speeches of Coady, removing the turgidity and leaving the liveliness, and presented the whole as **The Man from Margaree.**

Every thinking Canadian can profit from reading this book. It is not only a tribute to a great man it is also a blueprint for solutions to some of the problems facing us today — problems Coady foresaw with astounding clarity and for which he supplied the answers.

—E.D.W-H.

ANSWER TO LAST WEEK'S PUZZLE

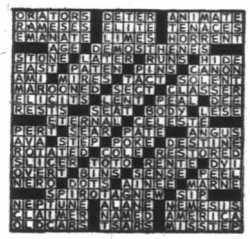

NEW BOOKS and AUTHORS

By VIVIENNE CHADWICK

Victoria has always had a number of outstanding citizens among her Chinese community. They are professional men and businessmen both, active and well known in medical, artistic and political circles. Their national traditions bring color to the city, their family life is of superior calibre, they maintain in a loose modern age the qualities of a more gracious civilization.

Ellis Shipman Photo

KWONG HON LEUNG AND LYDIA . . . They have love of music.

FROM HONG KONG

NEW VICTORIANS

Contributing to all this today is a new family, arrived some eight to nine months ago from the Orient, and living now at 723 Princess Street — Kwong Hon Leung, his wife, Lydia, and the three youngest of their six children, of whom the older ones are married and gone.

Mr. Leung is a musician, a singer and a pianist, and his background and qualifications are impressive. He graduated with top honors from the International Conservatory of Music at Shanghai. For 18 years he was Dean of Music at the Hong Kong Institute, and for 17 he taught at the YMCA College. He is honorary president of the International Artists' Society of Hong Kong, and, as a little memento of our interview, he presented me with a white satin wall panel bearing the society's initials. This he and his wife signed for me in Chinese characters.

He is also a writer, the author of a thick volume entitled **The Art of Music**, published in Hong Kong, as well as several text books, compiled in conjunction with various partners, for students.

He has left his native land for the sake of his family.

"My children," he explained, "will have better future here. I am sure of that."

Hong Kong was sorry to see him go. His confreres presented him with a handsome commemorative portfolio which contains, in addition to the usual laudatory inscription, a number of fine water colors done by some of China's notable artists. It's a unique gift which he and his heirs will always treasure.

China's loss, however, is Victoria's gain. Mr. Leung had obviously no trouble finding his niche here. He has joined the organization known as China House. He teaches at the local Chinese school and at the Chinese Presbyterian church, and has acquired a large number of private pupils.

While still in the Orient he was accustomed to give a public concert, both vocal and instrumental, about once a year, and he hopes to appear at the McPherson Playhouse next September. He is one of the soloists for the church, preferring religious music to any other, although as a matter of fact he sings in English as well as Chinese, plus operatic roles in the original Italian.

He wants to join the Victoria Conservatory of Music when the fall term opens, and in addition plans to study at the University of Victoria in order to obtain his degree.

"I will start again at the beginning for this," he says.

He made a clean sweep of everything when acting on his decision to leave Hong Kong. He disposed of a lucrative trading company, his car, and most of his household possessions, so that when he says he will start again, that's exactly what he means. His choice of Victoria for his new life was influenced by the fact that he has a sister here, who is sponsor for his application for Canadian citizenship. Already he and his family have made many friends.

It's quite a family, too. They're all talented in one way or another. Mrs. Leung, small, friendly, and very attractive, plays the piano at their church. One daughter, who was in training as a nurse in the East, is continuing her vocation here. The other daughter is a little younger and has found employment in a local Chinese restaurant. but her next move is to take up interior decorating and design, for which, says her father, she has a definite flair.

Son Fu Lun, (his English name is Frank), shows unmistakeable signs of becoming an artist, and the walls of their home are hung with several of his oils, which display the ever-present Chinese love of color.

While I sipped hot coffee and partook of an interesting and quite delicious sample of Chinese cookery, (to which I'm partial), that was rather like a doughnut in texture and taste, and was accompanied by a hot sauce with rice in it, we spoke nostalgically of Hong Kong.

A fascinating city! My memories of it, from an all too short visit, are sparse but clear. The soaring street-stairs, overhung with balconies and strings of laundry, the drips from which you must dodge as you climbed. The family activities on both sides all along the route — eating, gossiping, gaming.

I remember too the cable-car ride to the top of the Peak, so steep that one must keep one's seat and come down backwards, because to turn around and face the decent would mean landing on one's nose! I remember the fabulous view from the top; the fine banks and business buildings along the waterfront; the Star ferry to Kowloon; the frightfully smart traffic police on their raised stands at intersections; the thousand junks of Aberdeen; Repulse Bay and its fine hotel . . . beautiful, unique Hong Kong!

I asked Mr. Leung what his hobbies were, his relaxations.

"Reading," he said, "and gardening."

He also, I discovered, likes dogs. An instant bond! And when I said that I had dogs he promised that he and his wife would come out and visit all of us.

Before I left I received another gift.

"My wife," courteously announced Mr. Leung, "would like you to have a little souvenir especially from her!"

It was a charming little bottle of perfume, wrapped in shining silver paper, from Hong Kong.

They all came out to see me off in my car, and waved, and asked me to come again, and promised anew to come and visit me.

I hope the entirely delightful Leungs will be happy here. Happy and prosperous. We're lucky to have them.